

Meeting Room Floor Plans

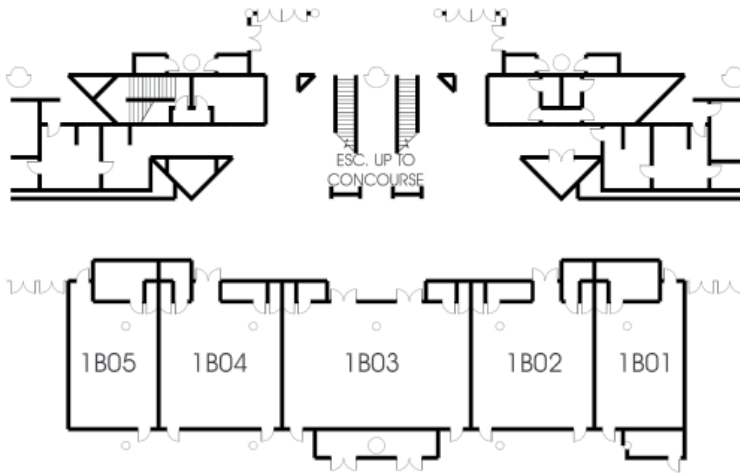

Rooms 1B01-1B05



Meeting Room Capacities

Room	Floor Dim. (feet)	Occupancy (theater/classroom)
1B01	30'x20'	55/25
1B02	30'x30'	85/40
1B03	30'x45'	125/60
1B04	30'x30'	85/40
1B05	30'x22'	55/25

- Ceiling height - 10' in all rooms.
- Meeting rooms can be subdivided in many combinations using moveable soundproof partitions.

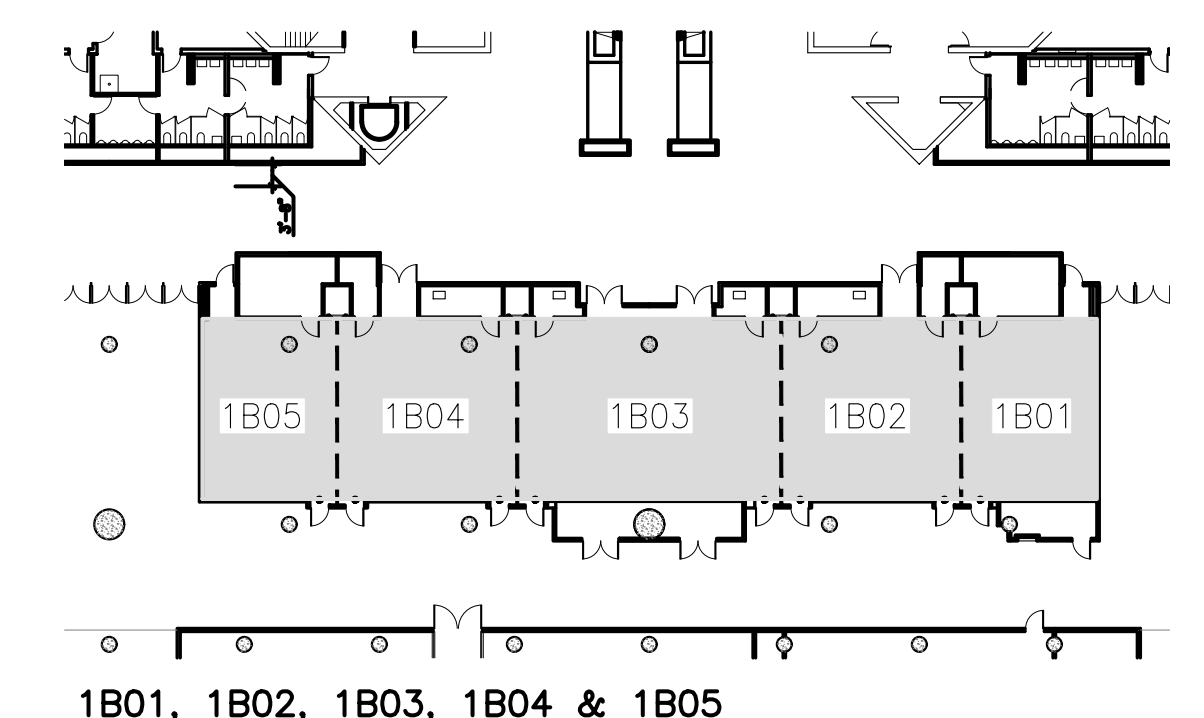
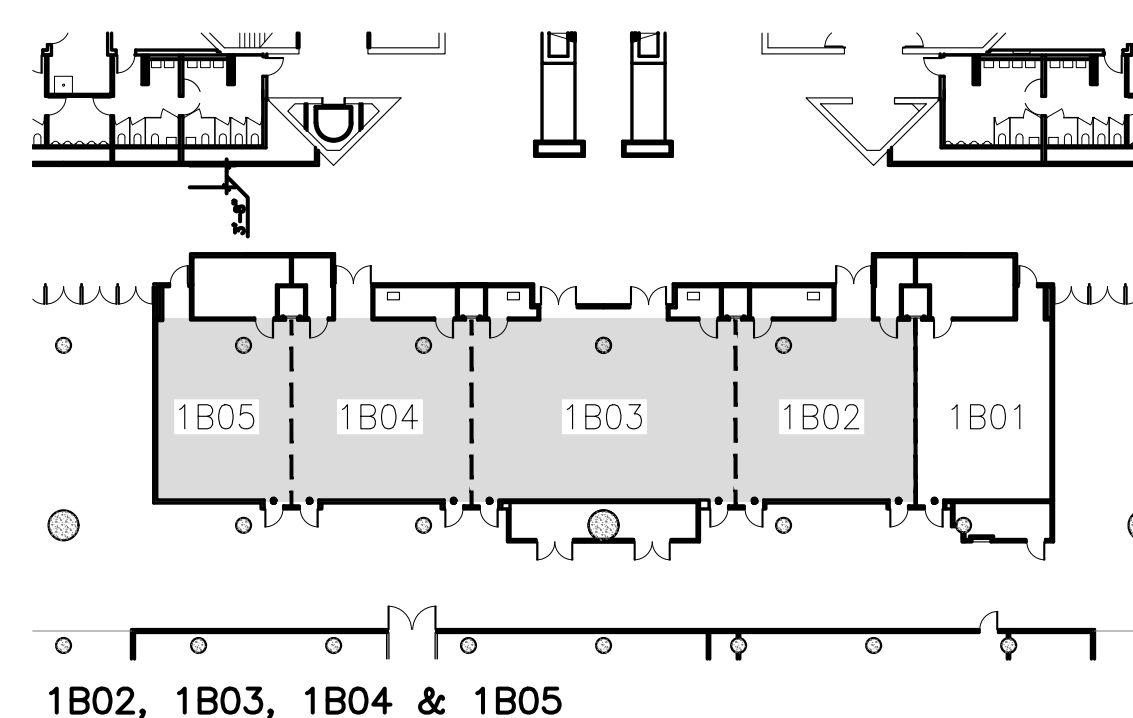
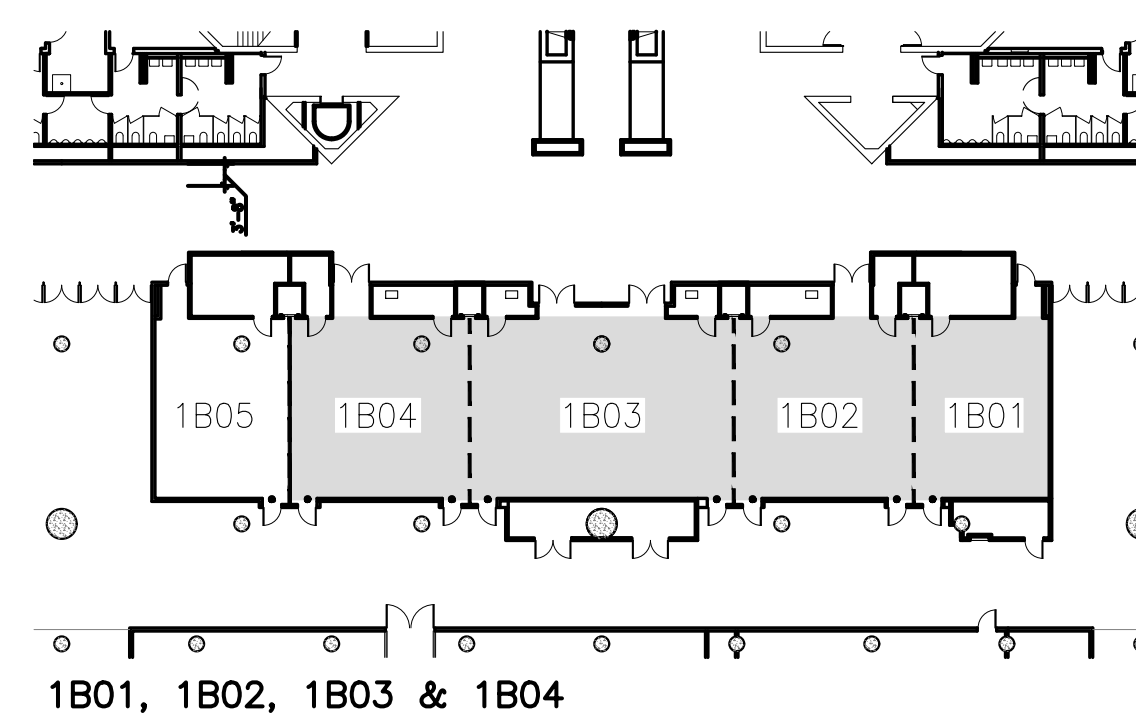
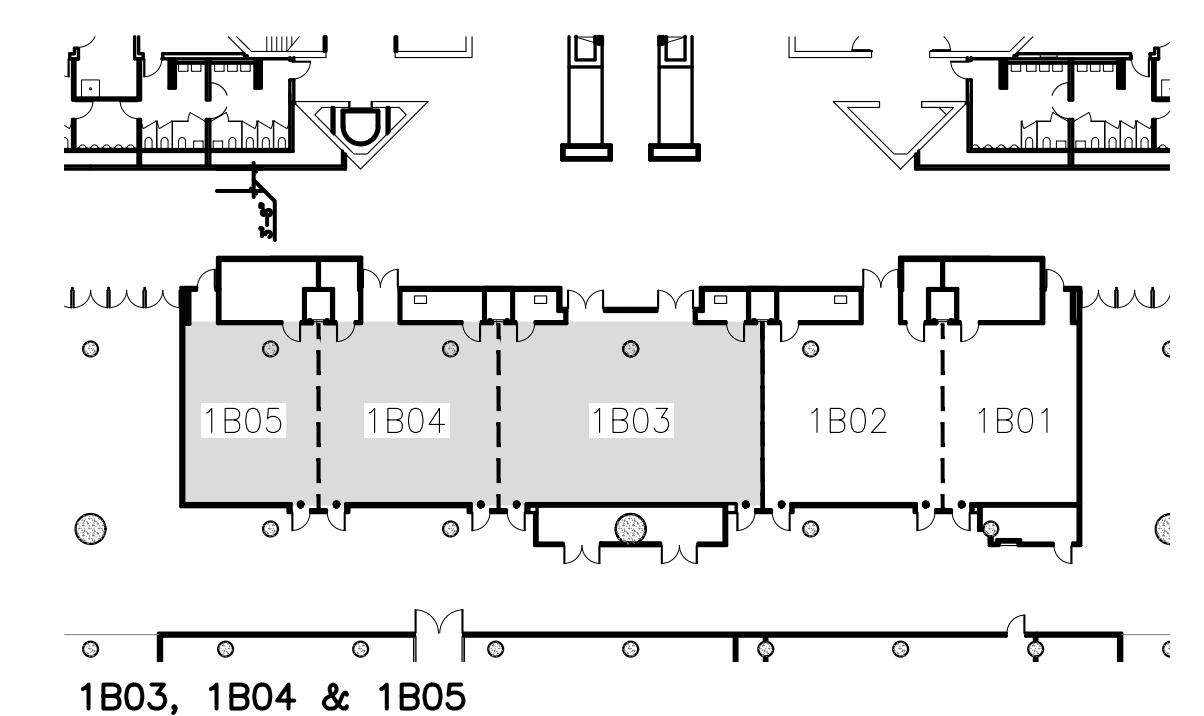
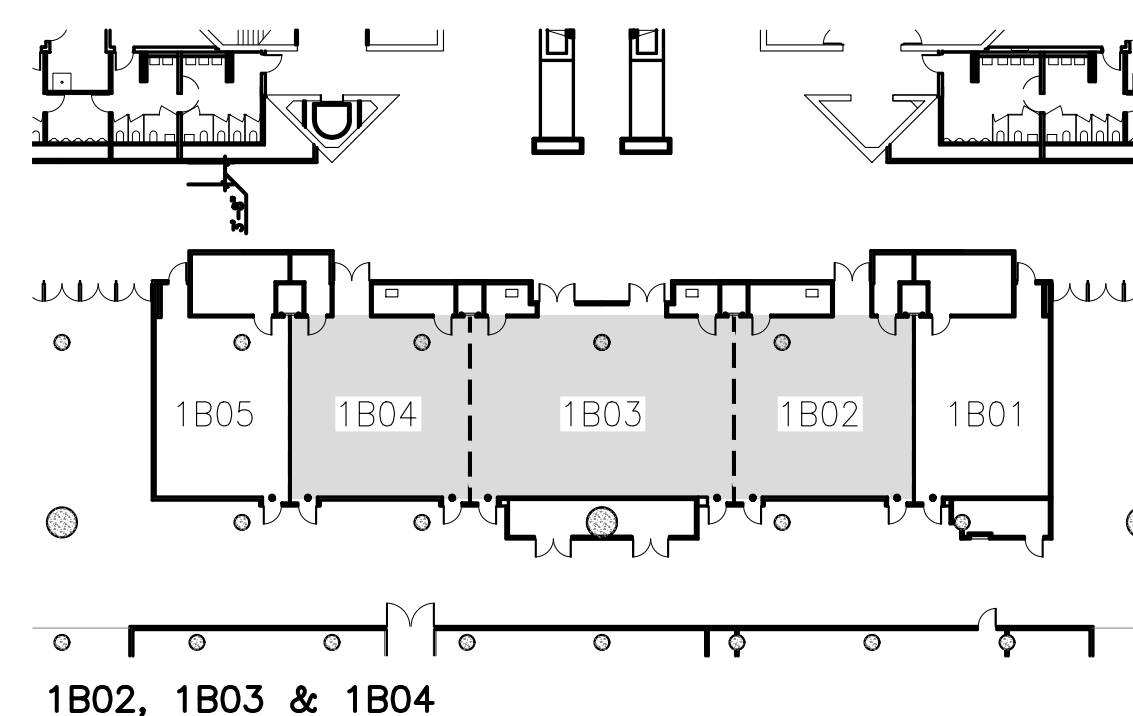
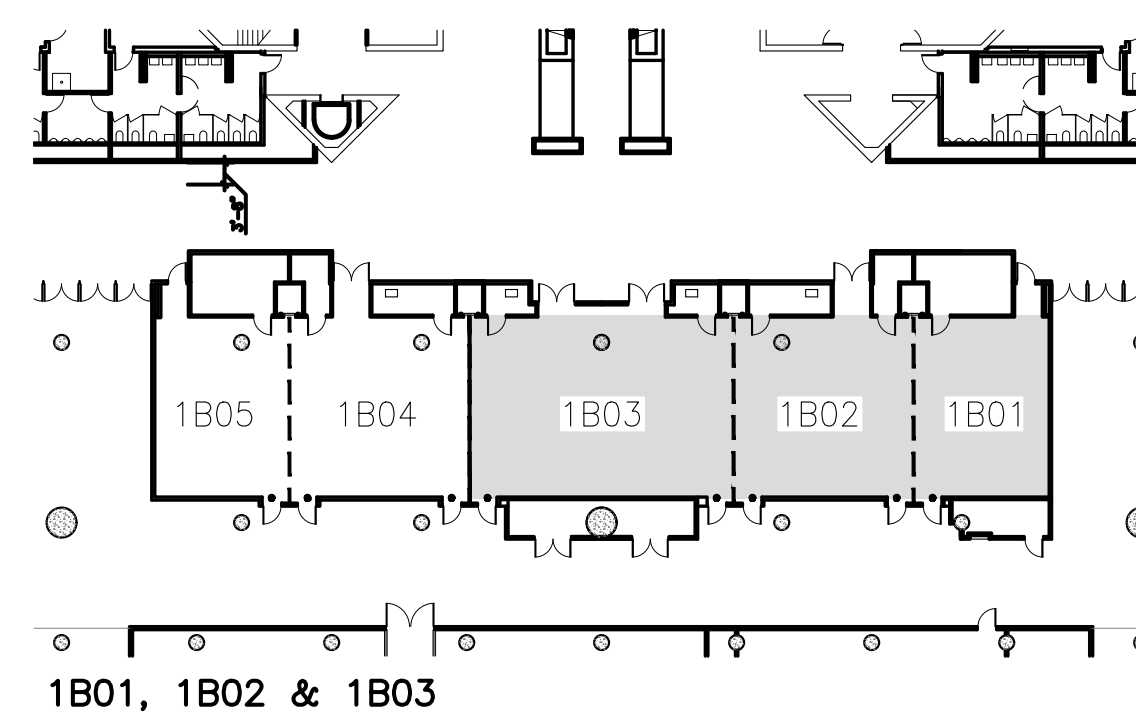
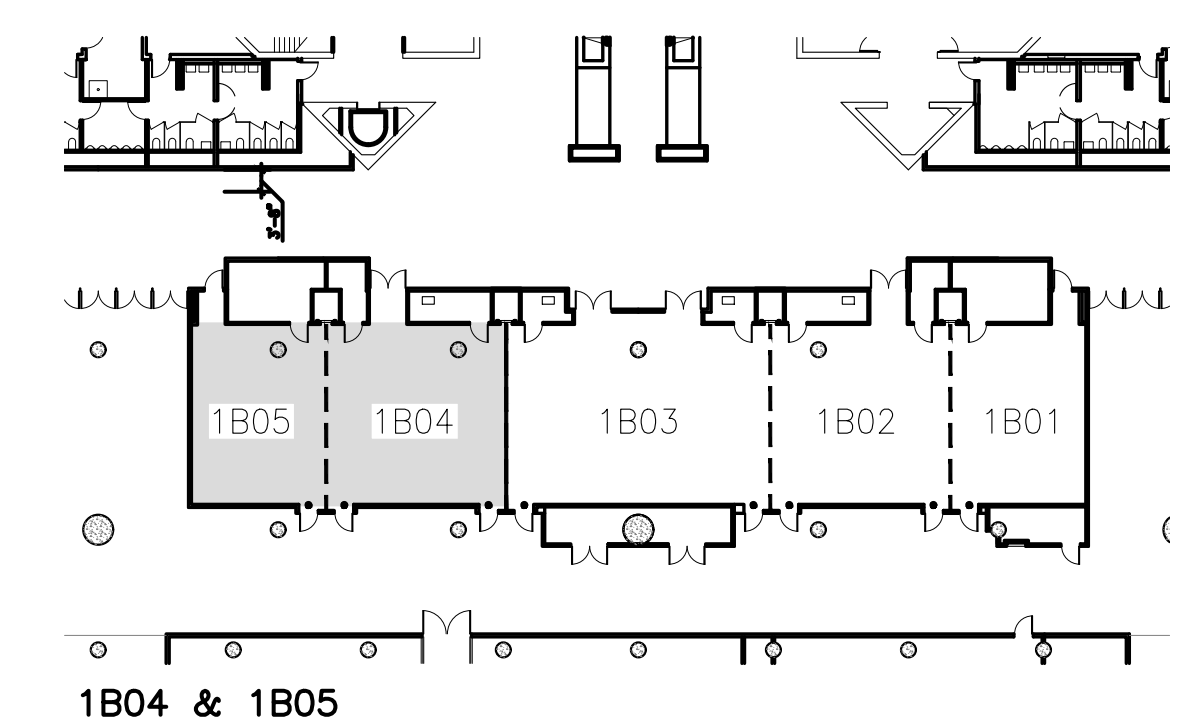
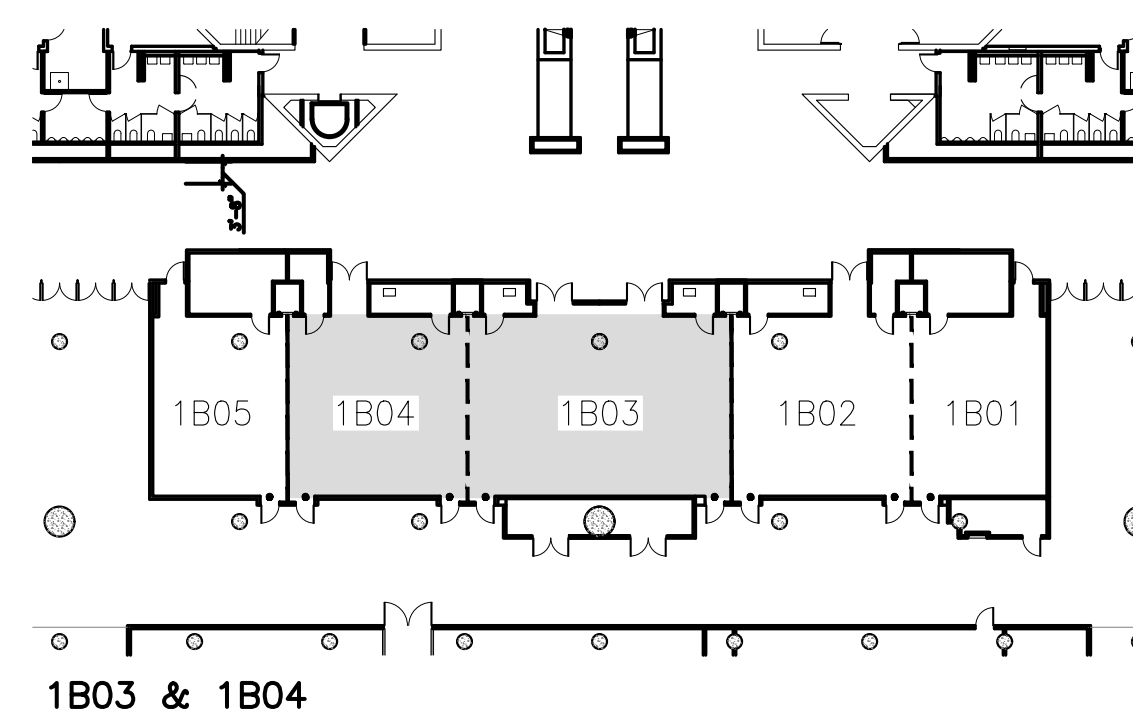
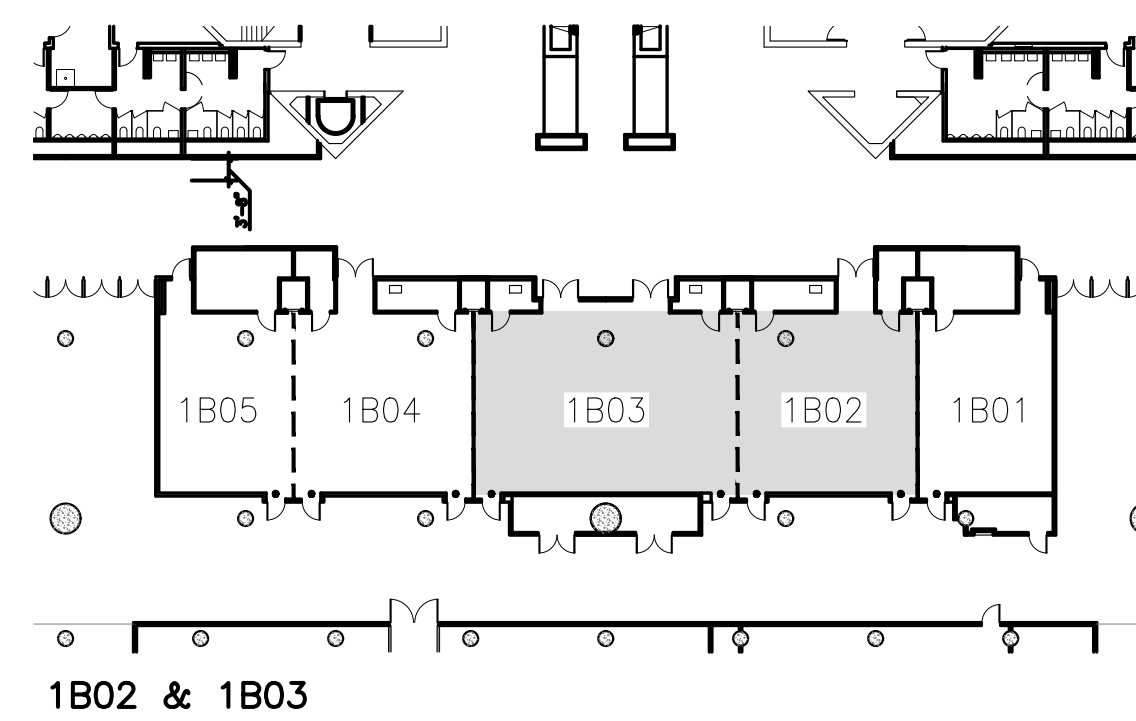
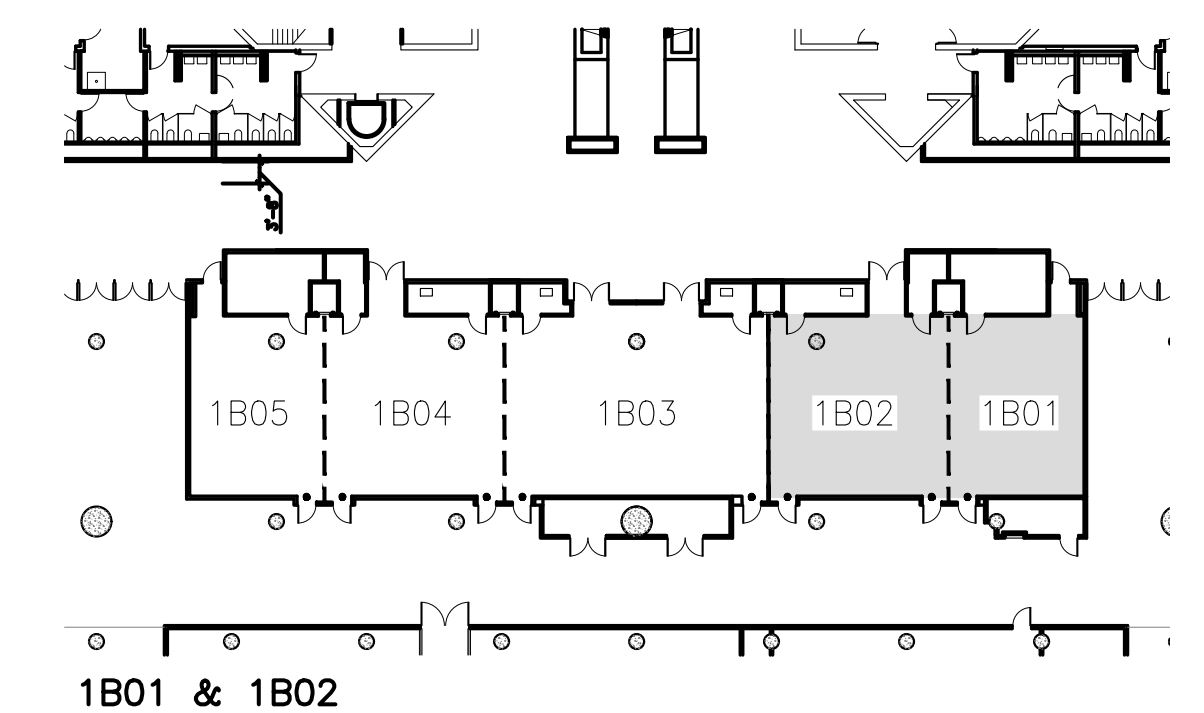
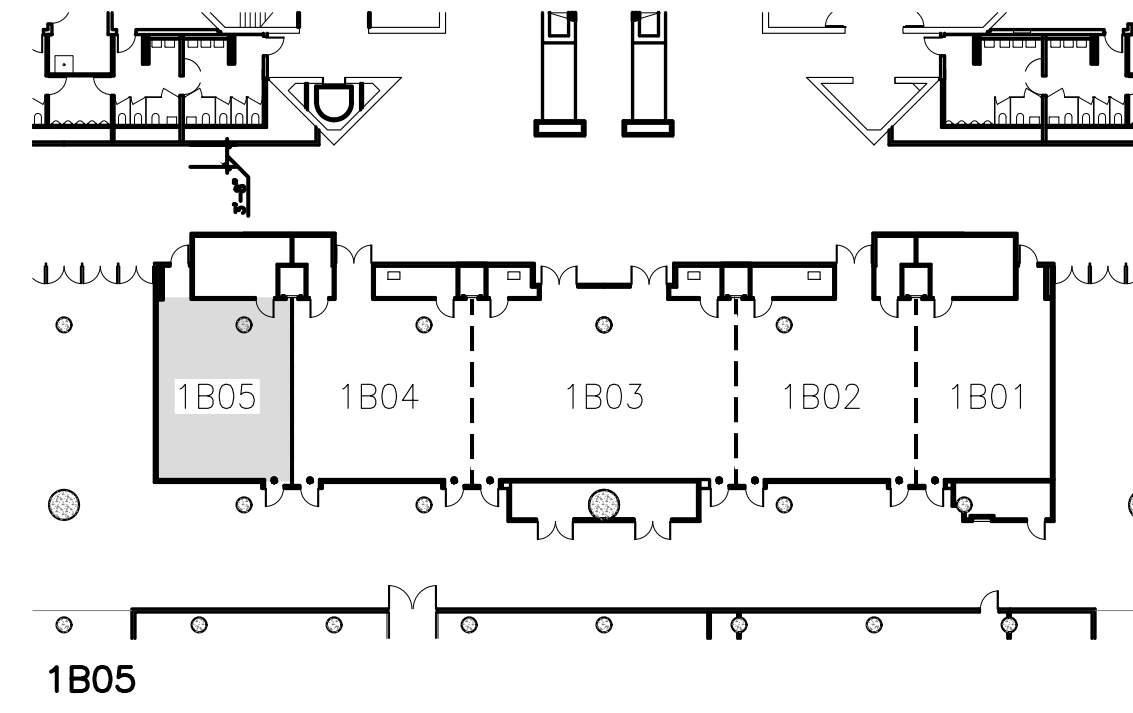
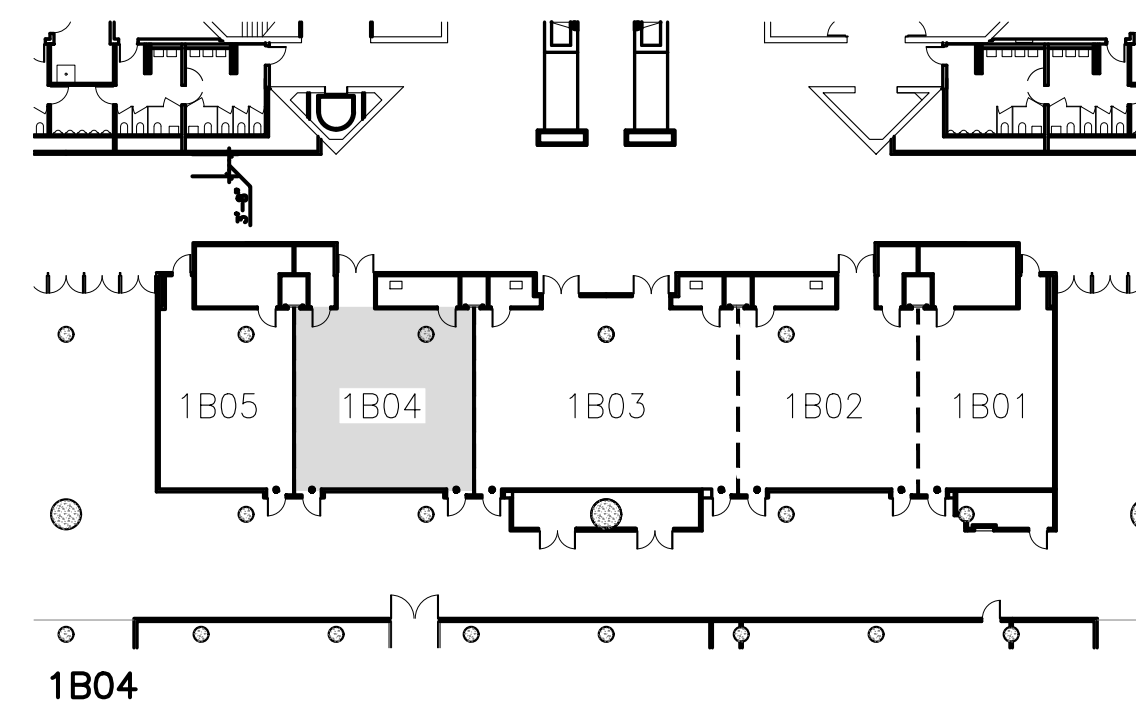
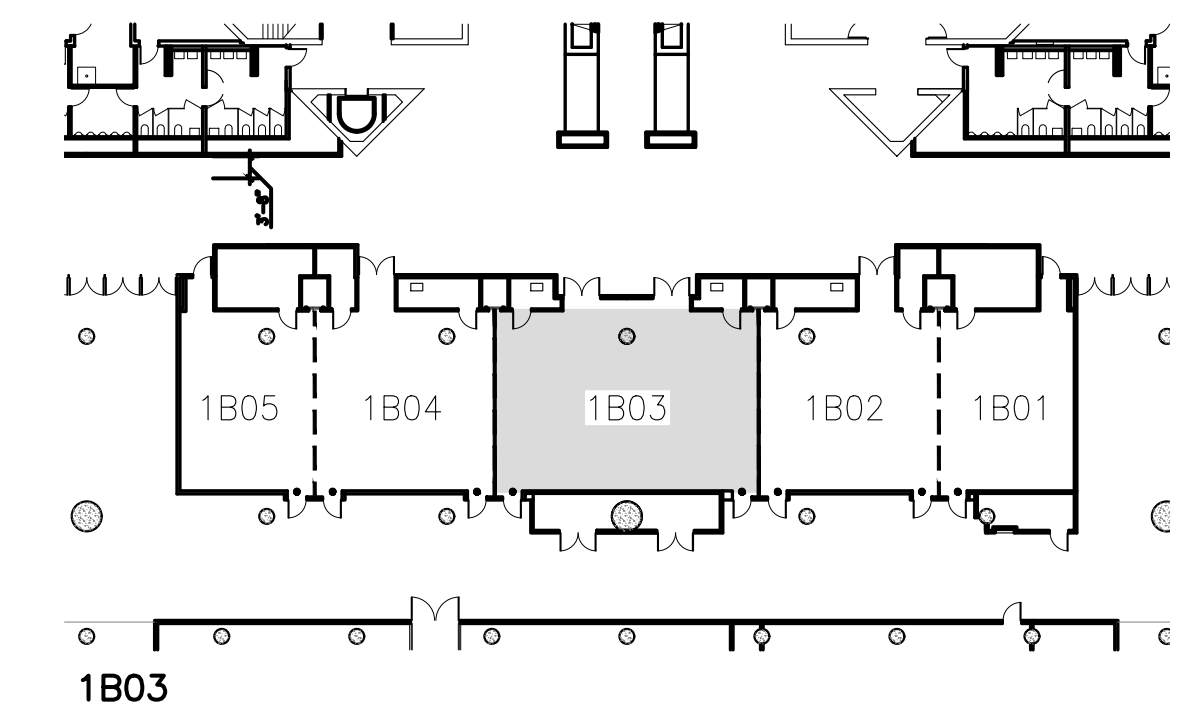
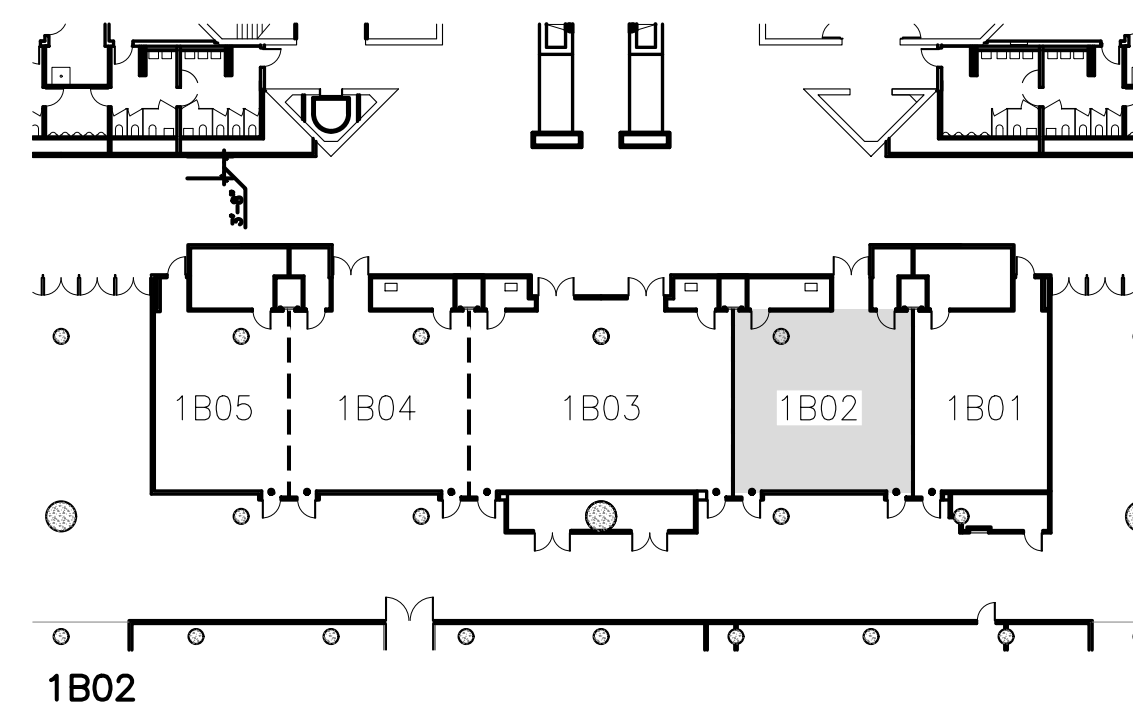
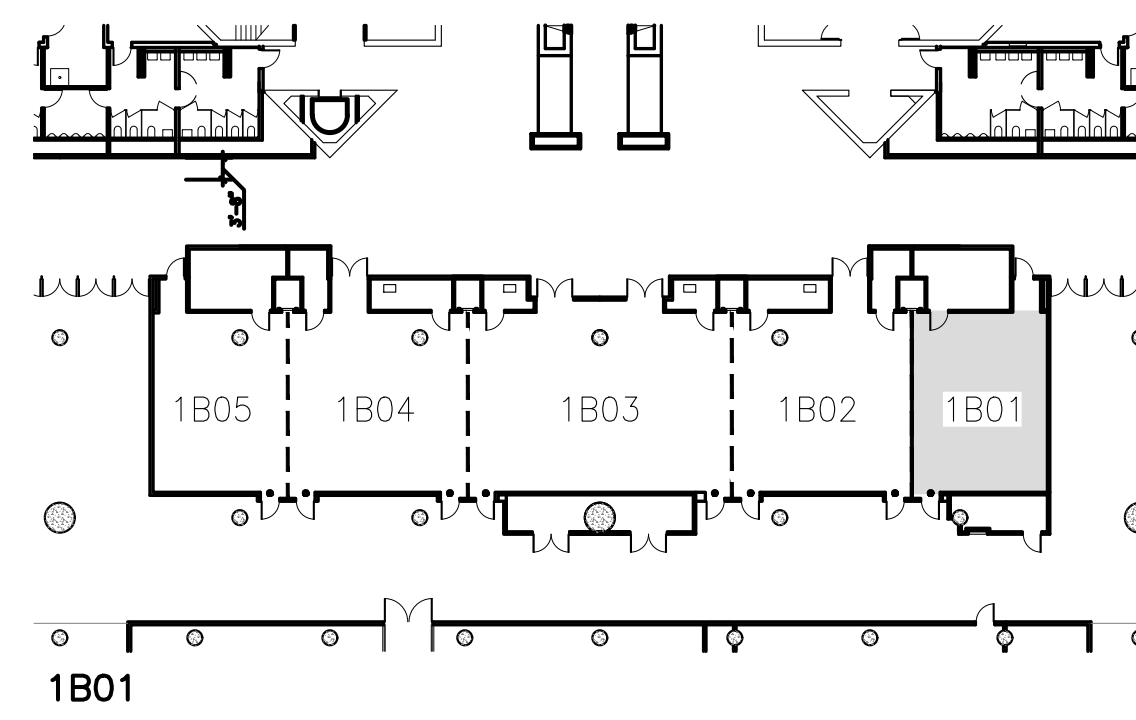

The Jacob K. Javits Convention Center of New York
Meeting Room Layouts
655 W34th Street, New York, NY 10001

ARCHITECT: **dd**
di Domenico + Partners LLP
Architecture
Landscape Architecture
Planning

37-43 Crescent Street
Long Island City, New York 11101
Tel 212.337.0400
Fax 212.337.3567
ddp-ny.com

- LEGEND:**
- ⊙ EXIT SIGN
 - ⊠ OCCUPANCY SIGN
 - TABLE ZONE
 - MAXIMUM OCCUPANCY
 - ACTUAL OCCUPANCY
 - CHAIR
 - ⊠ HANDICAPPED VIEWING POSITION

REV	DESCRIPTION	DATE

DRAWING TITLE:
**KEY PLAN
EAST CORE MEETING ROOMS
HALL 1B**

PROJECT No: 16306
DRAWN BY: CE
CHECKED BY: AB
SCALE: 1/32" = 1'-0"
DRAWING No:
A200.00

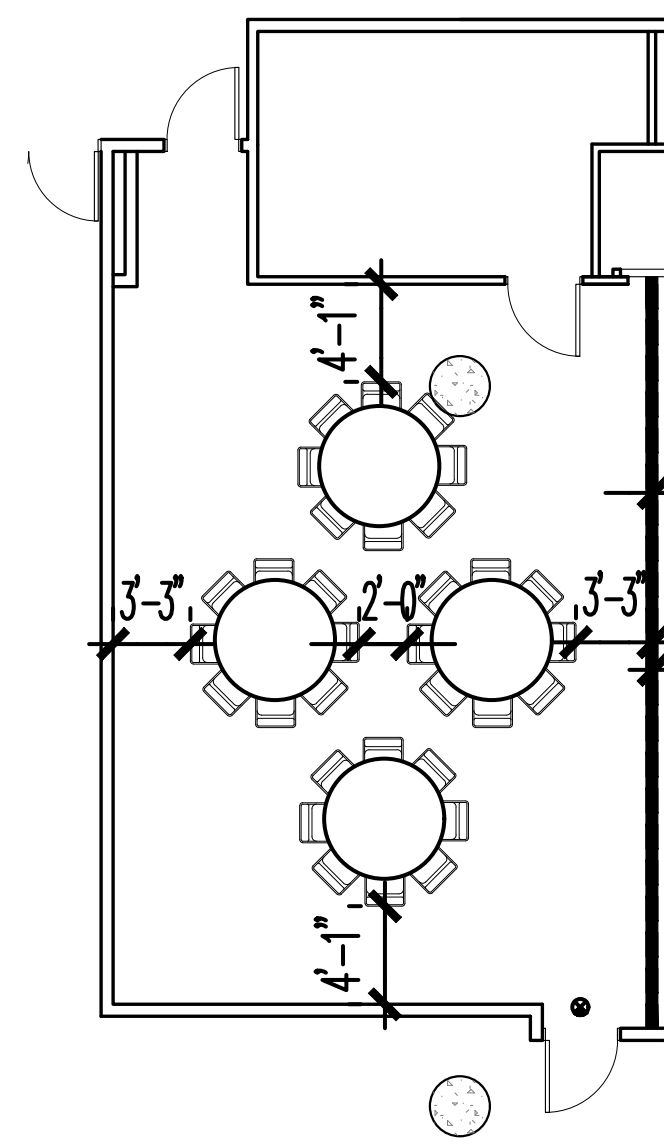

HALL 1B05 EAST CORE TOTAL CHAIRS: 32

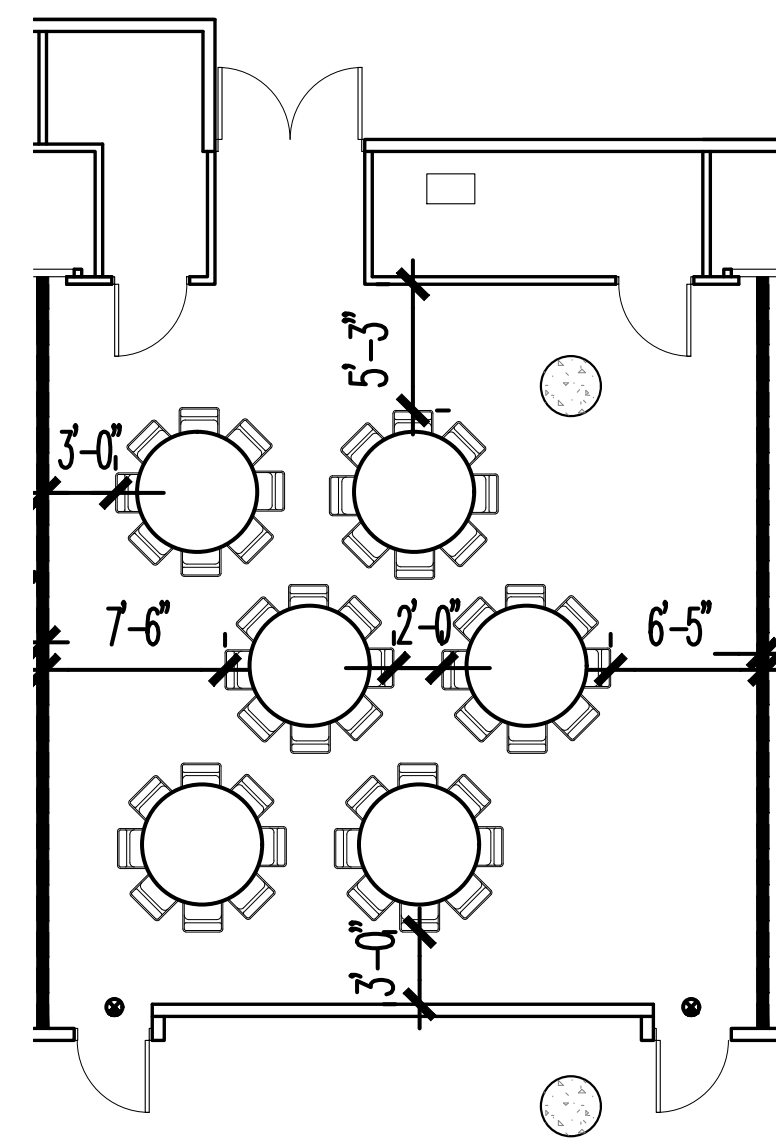

HALL 1B04 EAST CORE TOTAL CHAIRS: 48

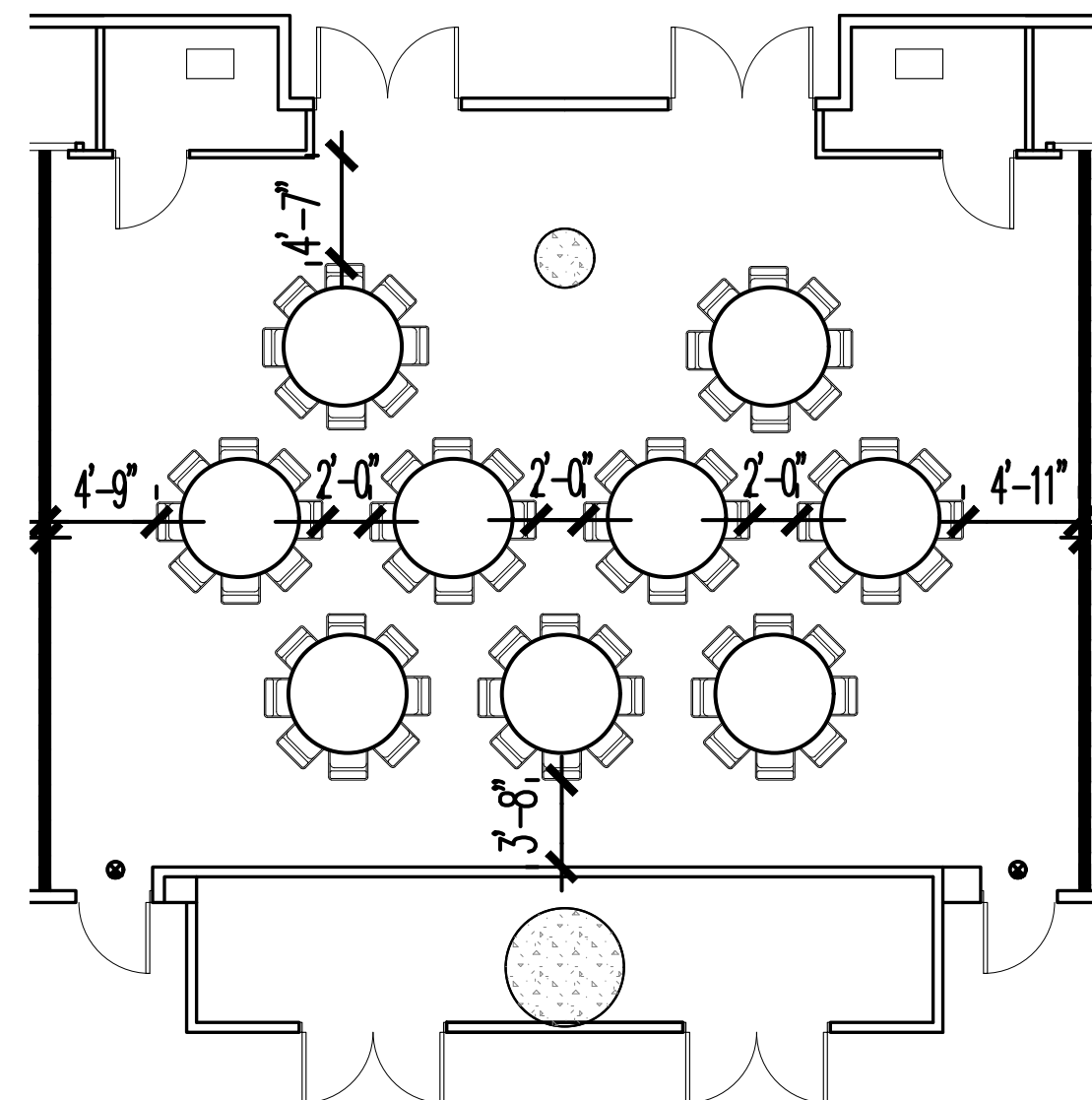

HALL 1B03 EAST CORE TOTAL CHAIRS: 72

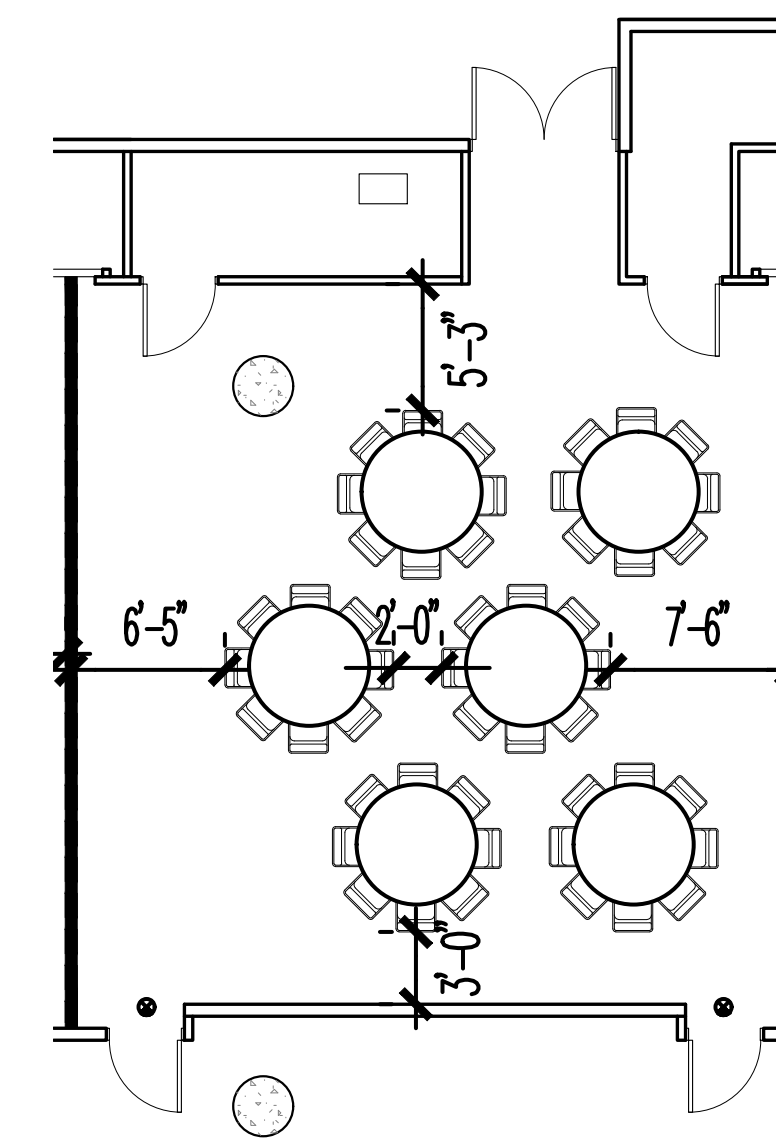

HALL 1B02 EAST CORE TOTAL CHAIRS: 48

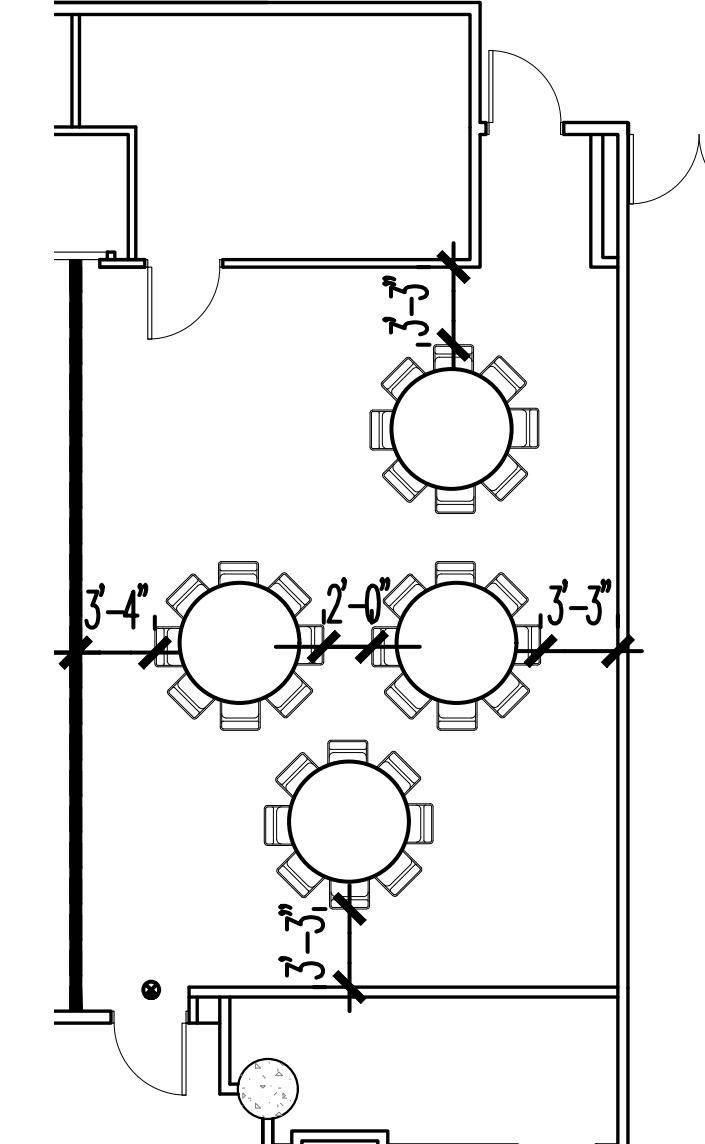

HALL 1B01 EAST CORE TOTAL CHAIRS: 32

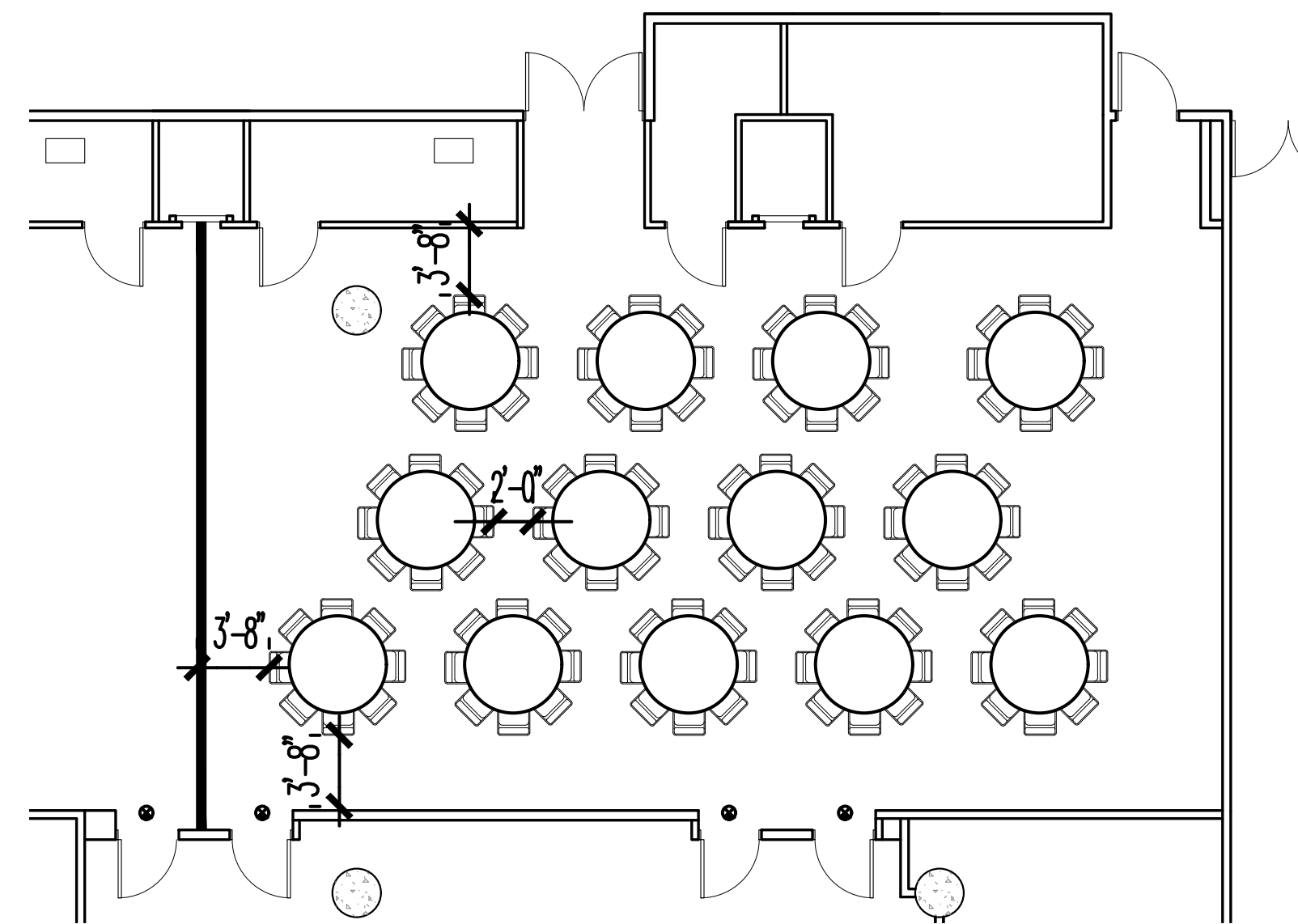

HALL 1B01 & 1B02 EAST CORE TOTAL CHAIRS: 104

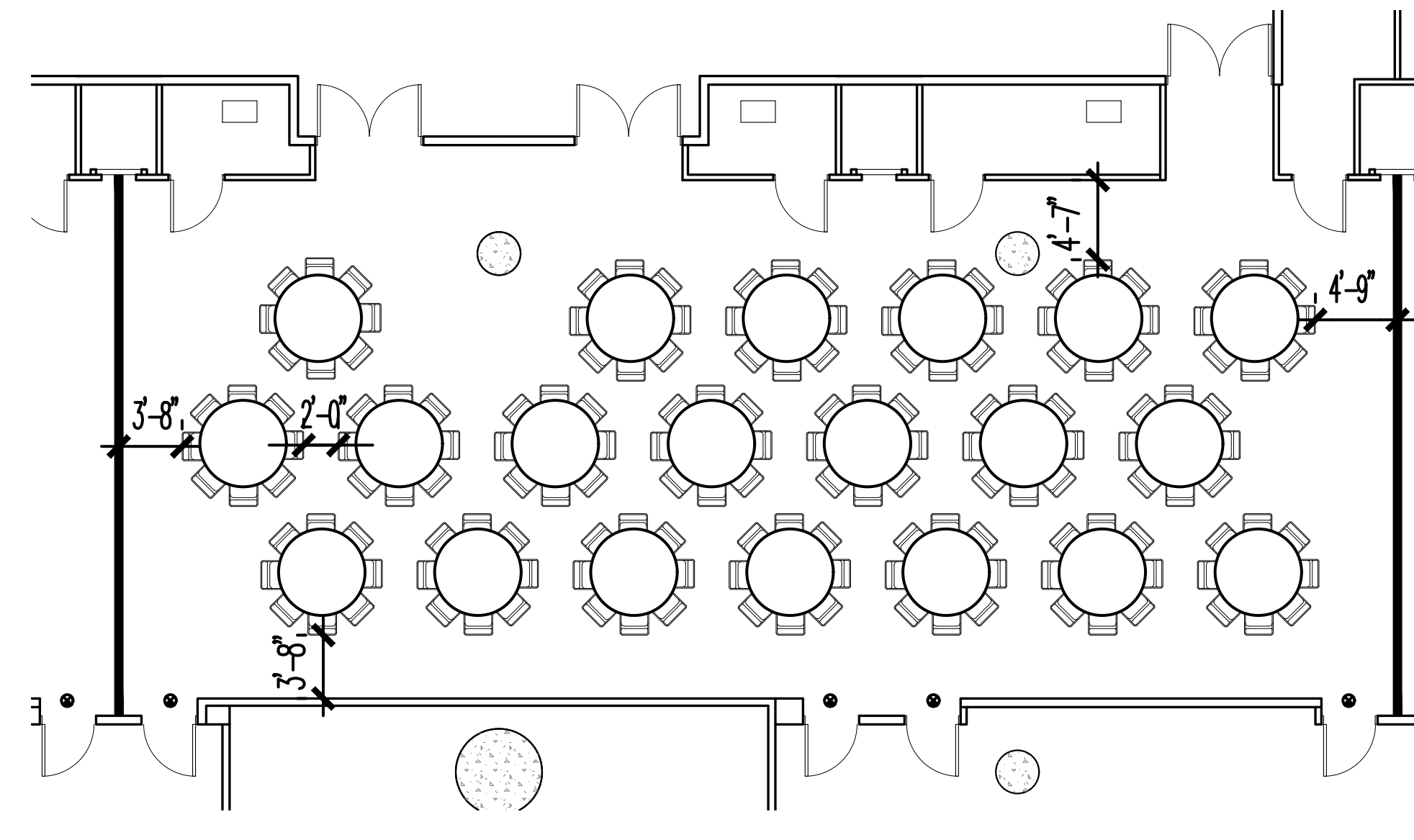

HALL 1B02 & 1B03 EAST CORE TOTAL CHAIRS: 160

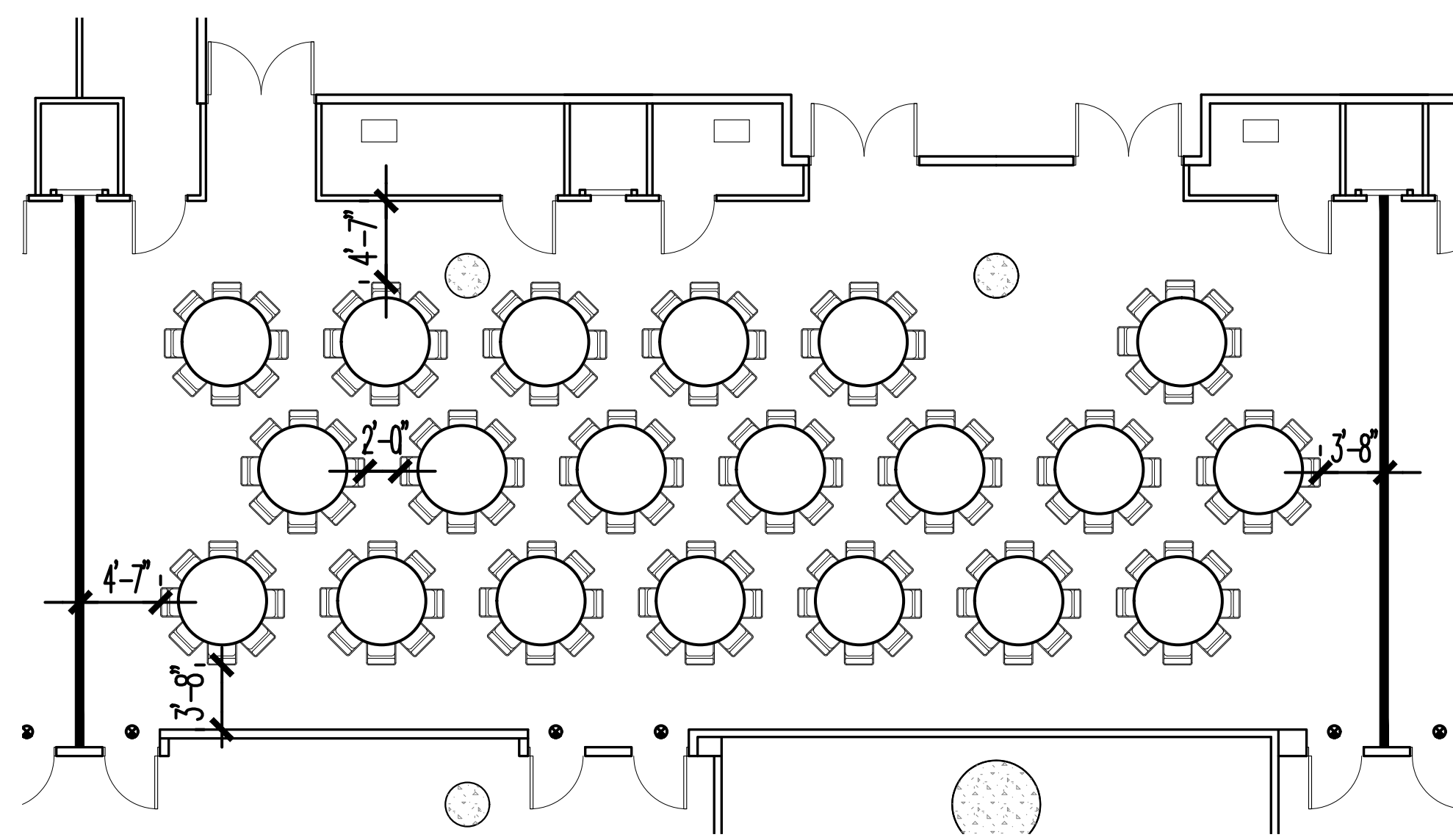

HALL 1B03 & 1B04 EAST CORE TOTAL CHAIRS: 160

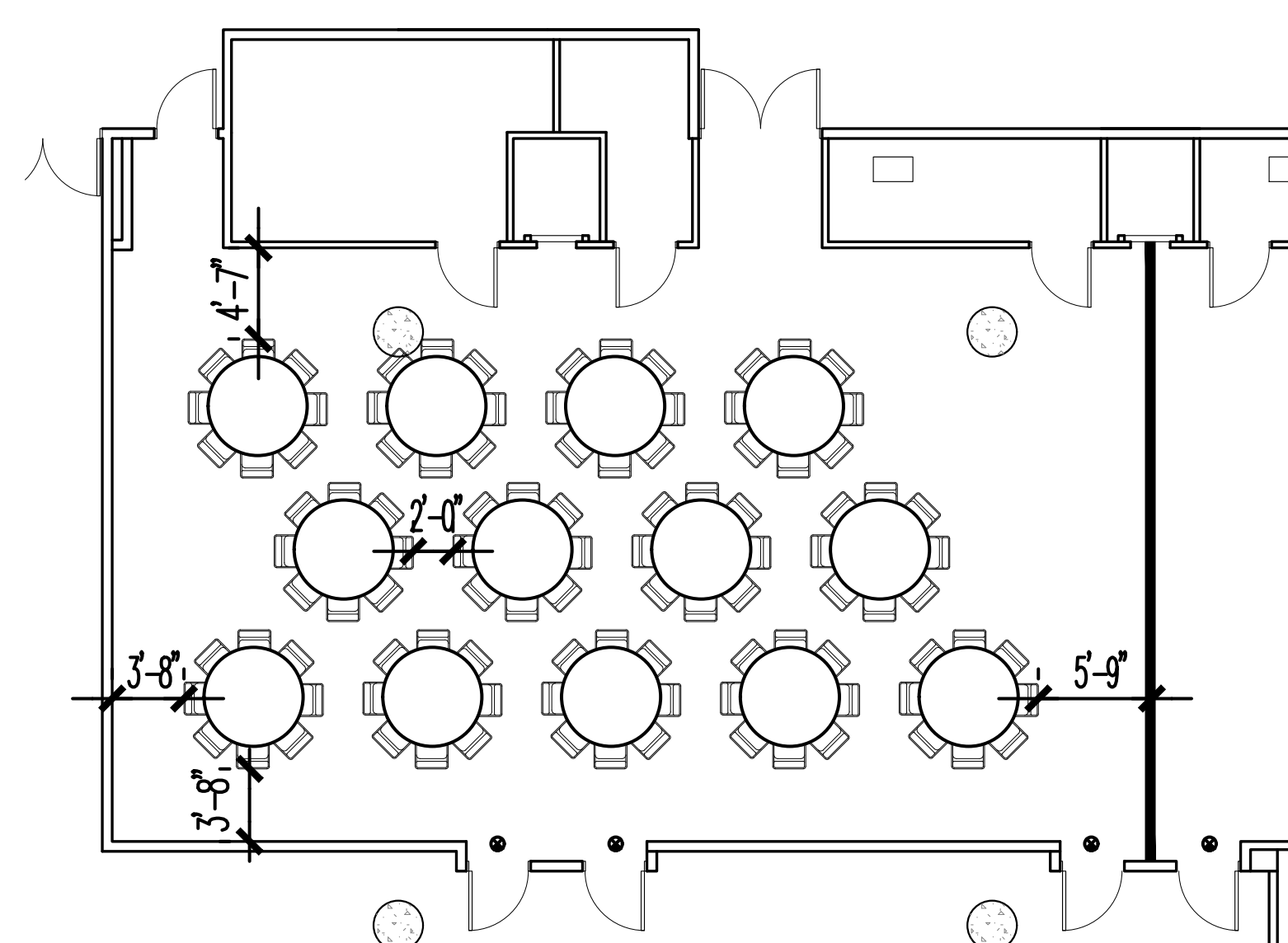

HALL 1B04 & 1B05 EAST CORE TOTAL CHAIRS: 104

NOTE: TOTAL CHAIR COUNT INCLUDES HANDICAPPED AND HEADTABLE.

The Jacob K. Javits Convention Center of New York
Meeting Room Layouts
655 W34th Street, New York, NY 10001

ARCHITECT: **dd**
di Domenico + Partners LLP
Architecture
Landscape Architecture
Planning

37-43 Crescent Street
Long Island City, New York 11101
Tel 212.337.0400
Fax 212.337.3567
ddp-ny.com

- LEGEND:
- EXIT SIGN
 - OCCUPANCY SIGN
 - TABLE ZONE
 - MAXIMUM OCCUPANCY
 - ACTUAL OCCUPANCY
 - CHAIR
 - H HANDICAPPED VIEWING POSITION

REV	DESCRIPTION	DATE

DRAWING TITLE:
BANQUET ARRANGEMENT
EAST CORE MEETING ROOMS
HALL 1B
(1 OF 3)

PROJECT No: 16306
DRAWN BY: CE
CHECKED BY: AB
SCALE: 1/8" = 1'-0"
DRAWING No:
A201.00

P:\16306 - JKC - Meeting Room Layouts\3.0 Project Design\7.1 Drawings\Banquet\A-201-Banquet Style - East Core Meeting Rooms_1B.dwg 03/23/16 - 6:13pm

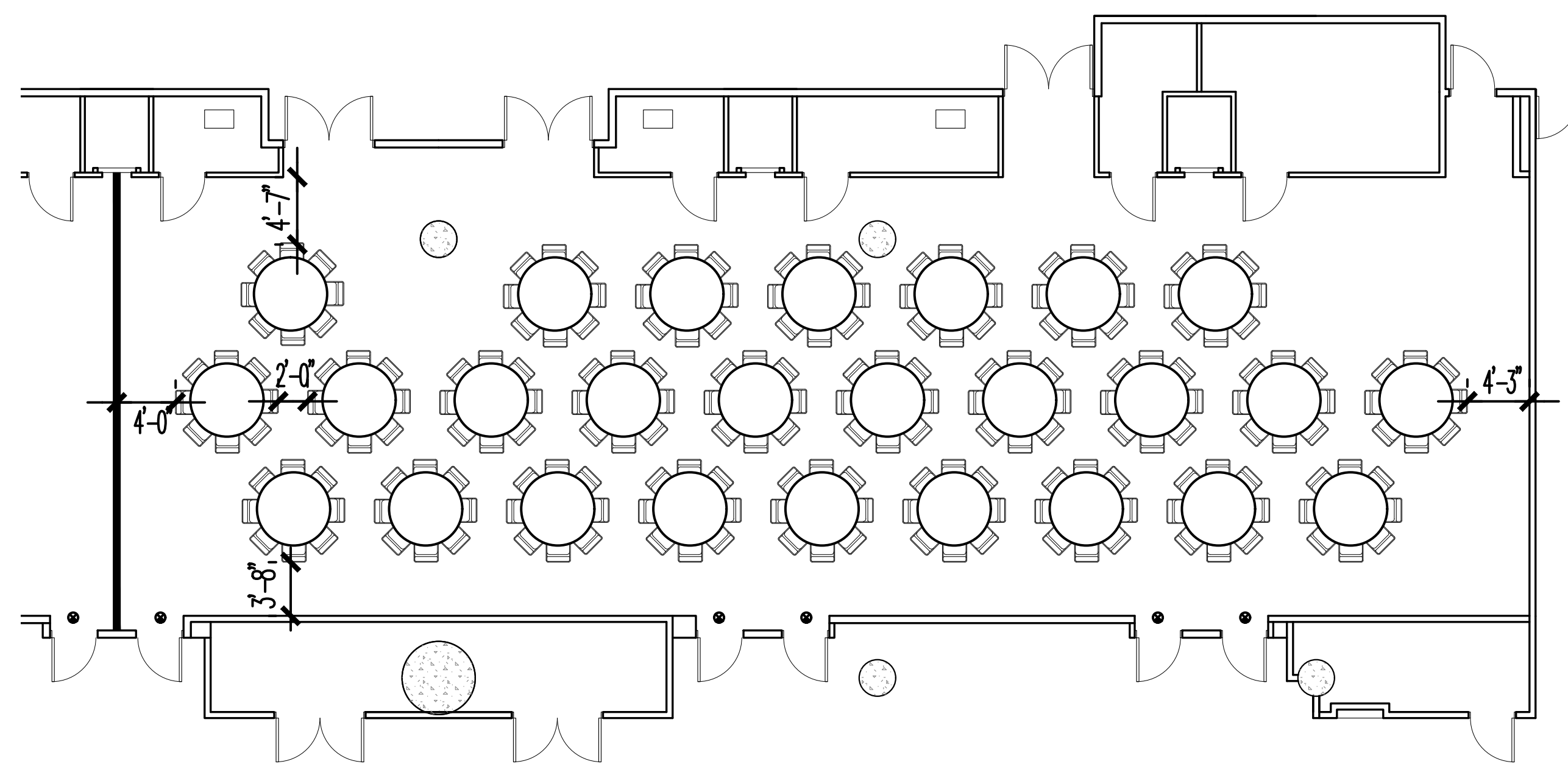

HALL 1B01, 1B02, & 1B03 EAST CORE

TOTAL CHAIRS: 208

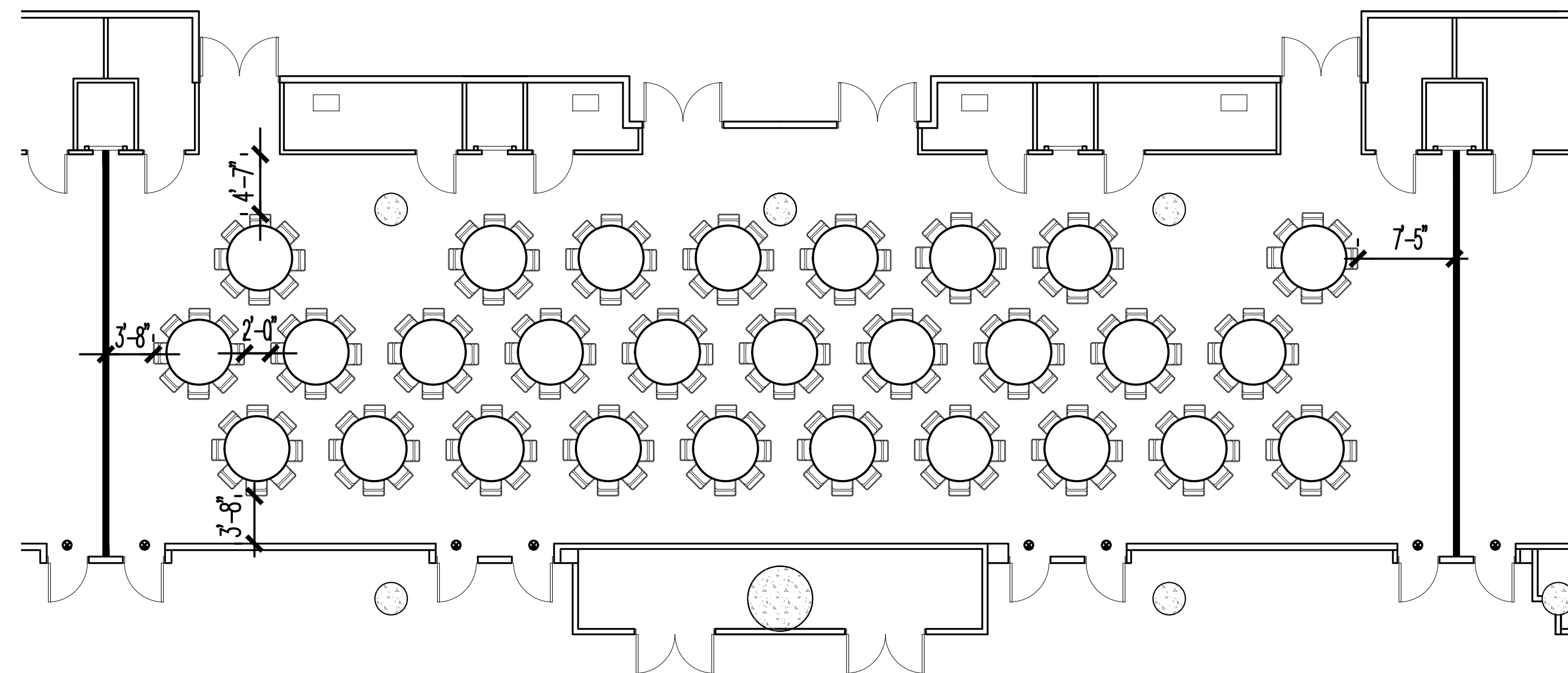

HALL 1B02, 1B03, & 1B04 EAST CORE

TOTAL CHAIRS: 224

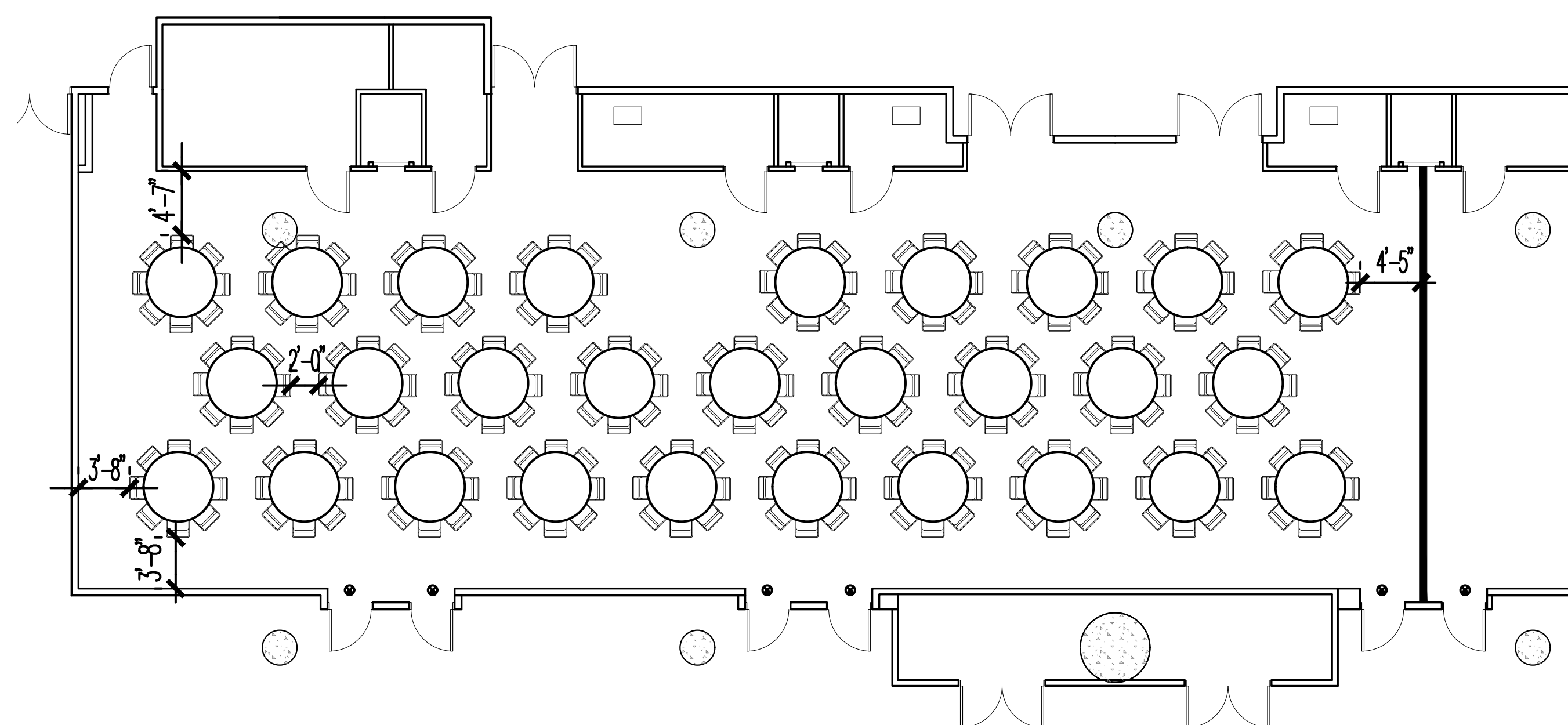

HALL 1B03, 1B04, & 1B05 EAST CORE

TOTAL CHAIRS: 224

NOTE: TOTAL CHAIR COUNT INCLUDES HANDICAPPED AND HEADTABLE.

The Jacob K. Javits Convention Center of New York
Meeting Room Layouts
655 W34th Street, New York, NY 10001

ARCHITECT: **dd**
di Domenico + Partners LLP
Architecture
Landscape Architecture
Planning
37-43 Crescent Street
Long Island City, New York 11101
Tel 212.337.0400
Fax 212.337.3567
ddp-ny.com

- LEGEND:
- EXIT SIGN
 - ◻ OCCUPANCY SIGN
 - ◻ TABLE ZONE
 - ◻ MAXIMUM OCCUPANCY
 - ◻ ACTUAL OCCUPANCY
 - ◻ CHAIR
 - H HANDICAPPED VIEWING POSITION

REV	DESCRIPTION	DATE

DRAWING TITLE:
BANQUET ARRANGEMENT
EAST CORE MEETING ROOMS
HALL 1B
(2 OF 3)

PROJECT No: 16306
DRAWN BY: CE
CHECKED BY: AB
SCALE: 1/8" = 1'-0"
DRAWING No: A202.00

NOTE: TOTAL CHAIR COUNT INCLUDES HANDICAPPED AND HEADTABLE.

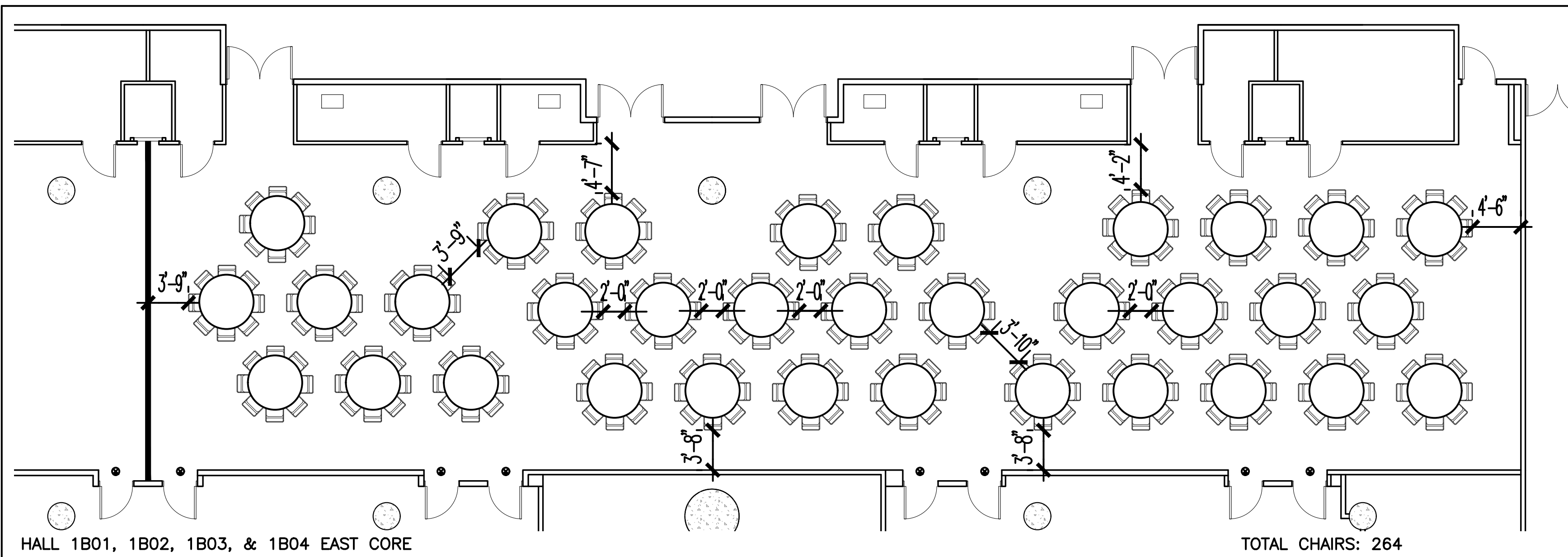

HALL 1B01, 1B02, 1B03, & 1B04 EAST CORE

TOTAL CHAIRS: 264

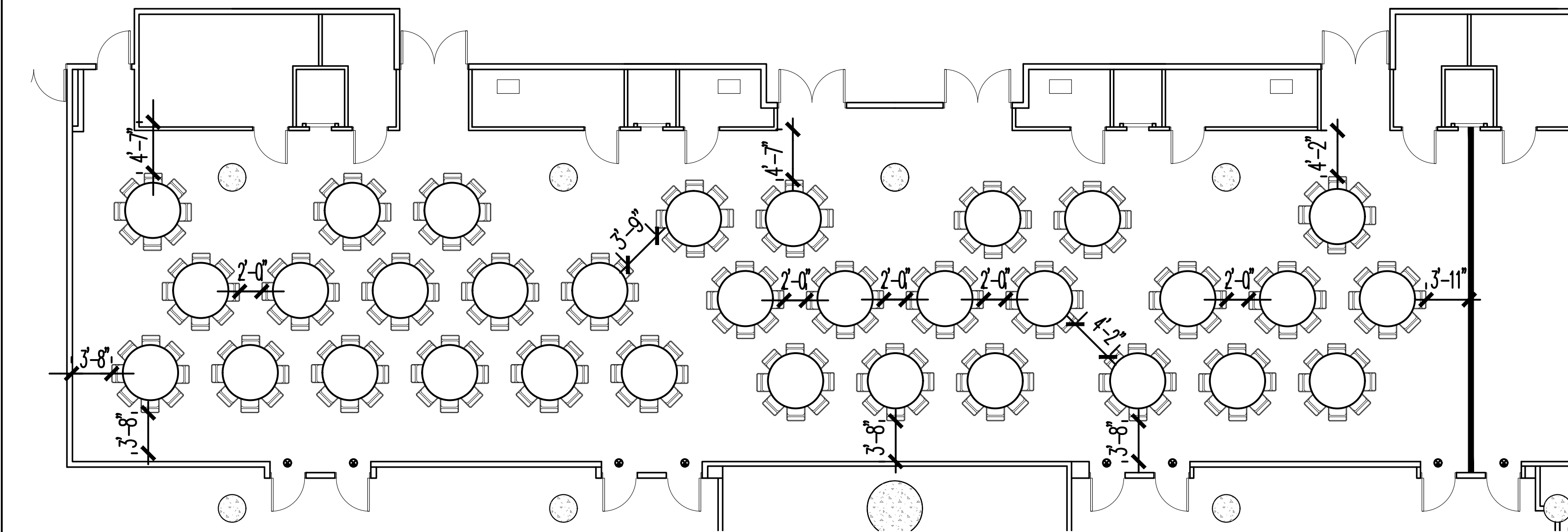

HALL 1B02, 1B03, 1B04, & 1B05 EAST CORE

TOTAL CHAIRS: 256

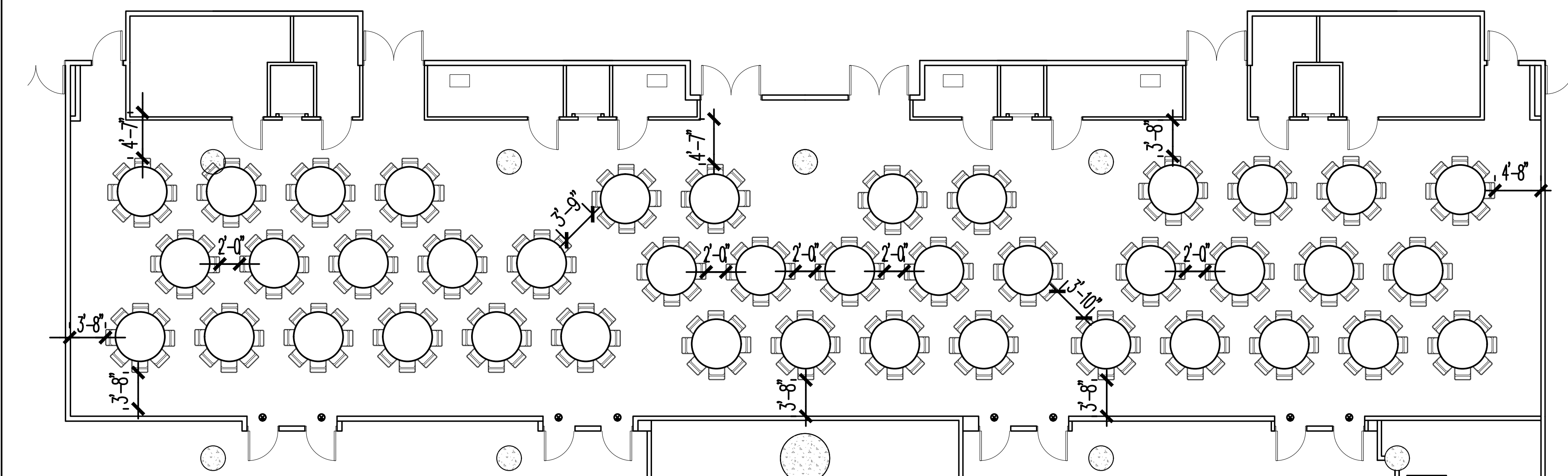

HALL 1B01, 1B02, 1B03, 1B04, & 1B05 EAST CORE

TOTAL CHAIRS: 328

The Jacob K. Javits Convention Center of New York
Meeting Room Layouts
655 W34th Street, New York, NY 10001

ARCHITECT:
dd
di Domenico + Partners LLP
Architecture
Landscape Architecture
Planning

37-43 Crescent Street
Long Island City, New York 11101
Tel 212.337.0400
Fax 212.337.3567
ddp-ny.com

LEGEND:

- EXIT SIGN
- ◻ OCCUPANCY SIGN
- ◻ TABLE ZONE
- ◻ MAXIMUM OCCUPANCY
- ◻ ACTUAL OCCUPANCY
- ◻ CHAIR
- H HANDICAPPED VIEWING POSITION

REV	DESCRIPTION	DATE

DRAWING TITLE:
BANQUET ARRANGEMENT
EAST CORE MEETING ROOMS
HALL 1B
(3 OF 3)

PROJECT No: 16306
DRAWN BY: CE
CHECKED BY: AB
SCALE: 1/8" = 1'-0"
DRAWING No:
A203.00

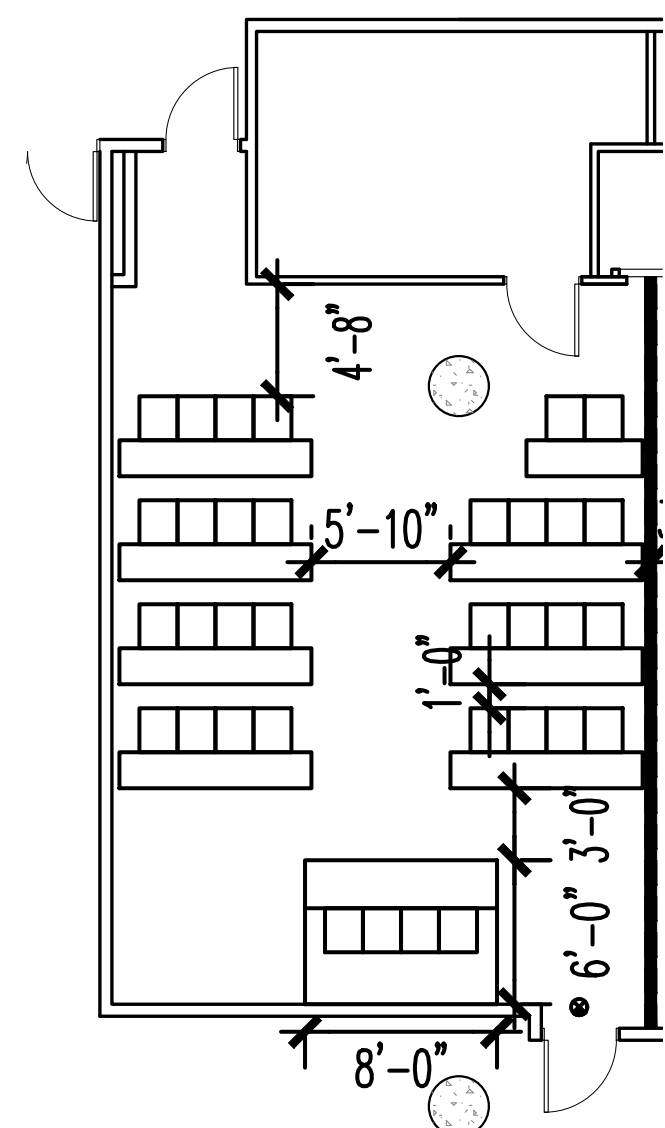

HALL 1B05 EAST CORE TOTAL CHAIRS: 34

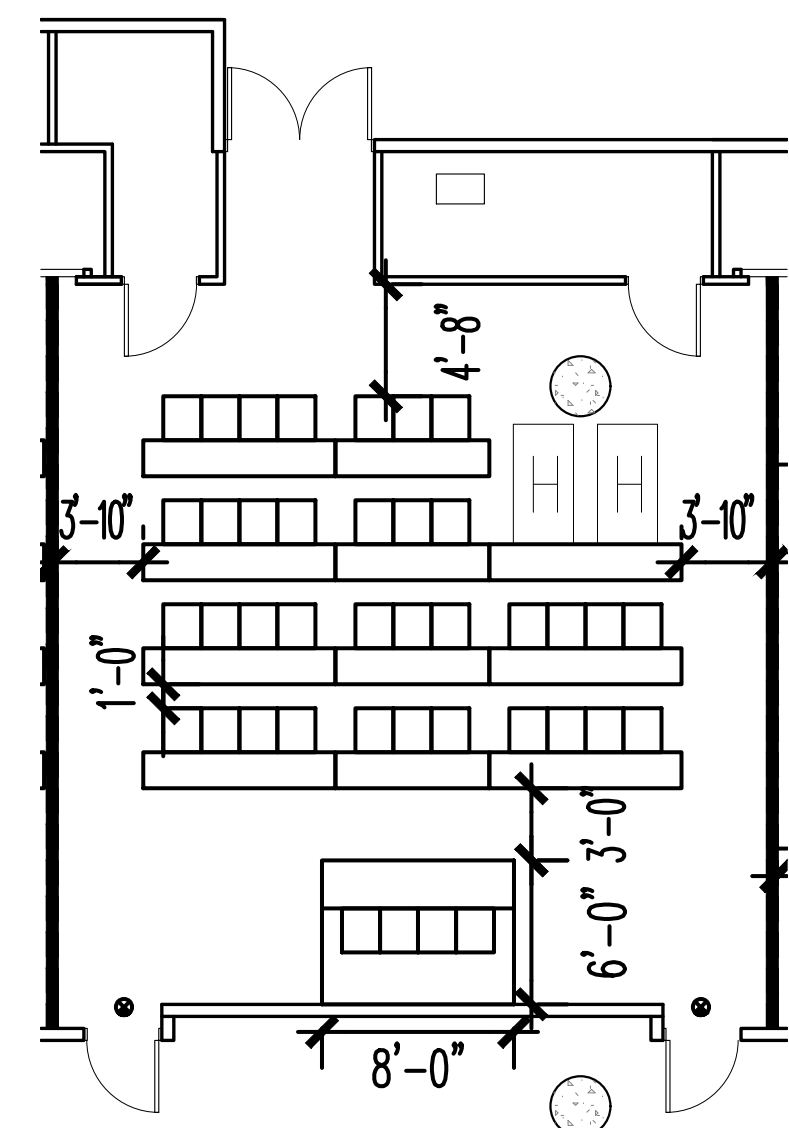

HALL 1B04 EAST CORE TOTAL CHAIRS: 42

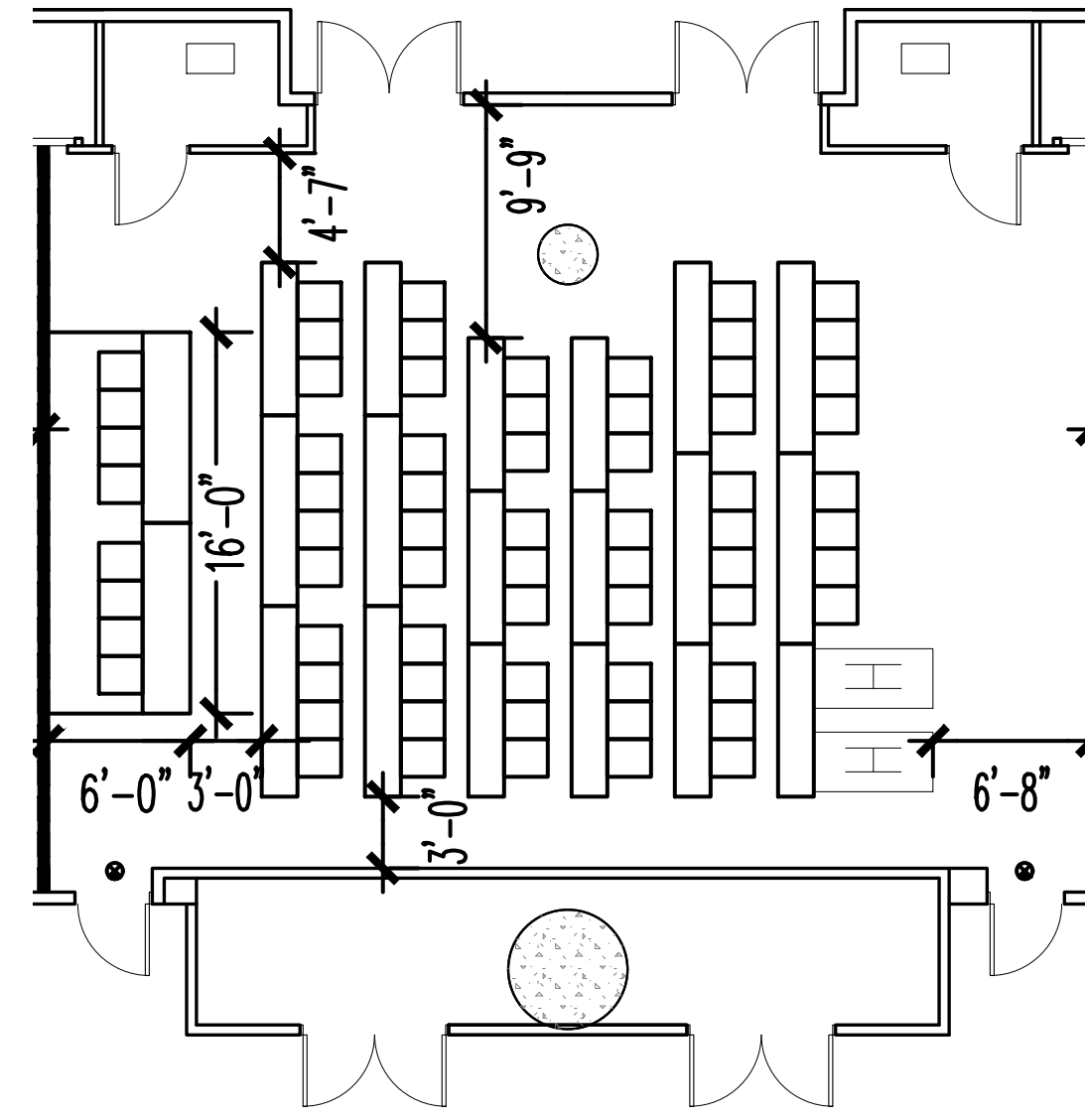

HALL 1B03 EAST CORE TOTAL CHAIRS: 69

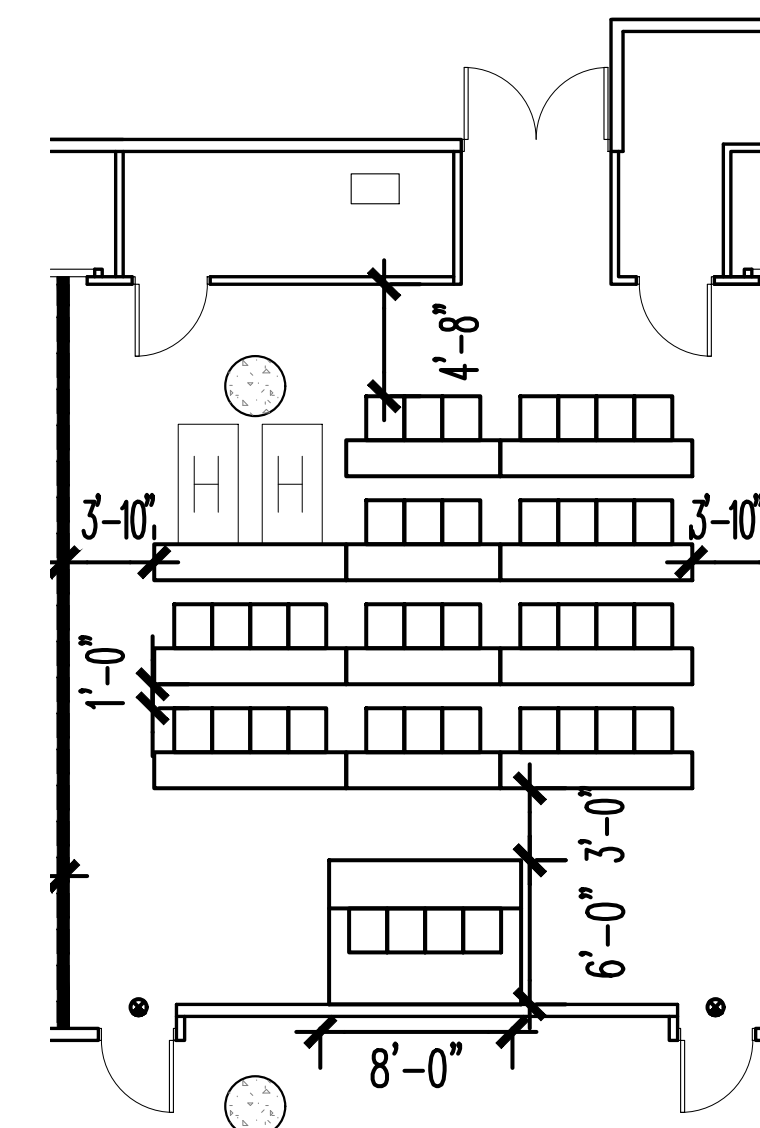

HALL 1B02 EAST CORE TOTAL CHAIRS: 42

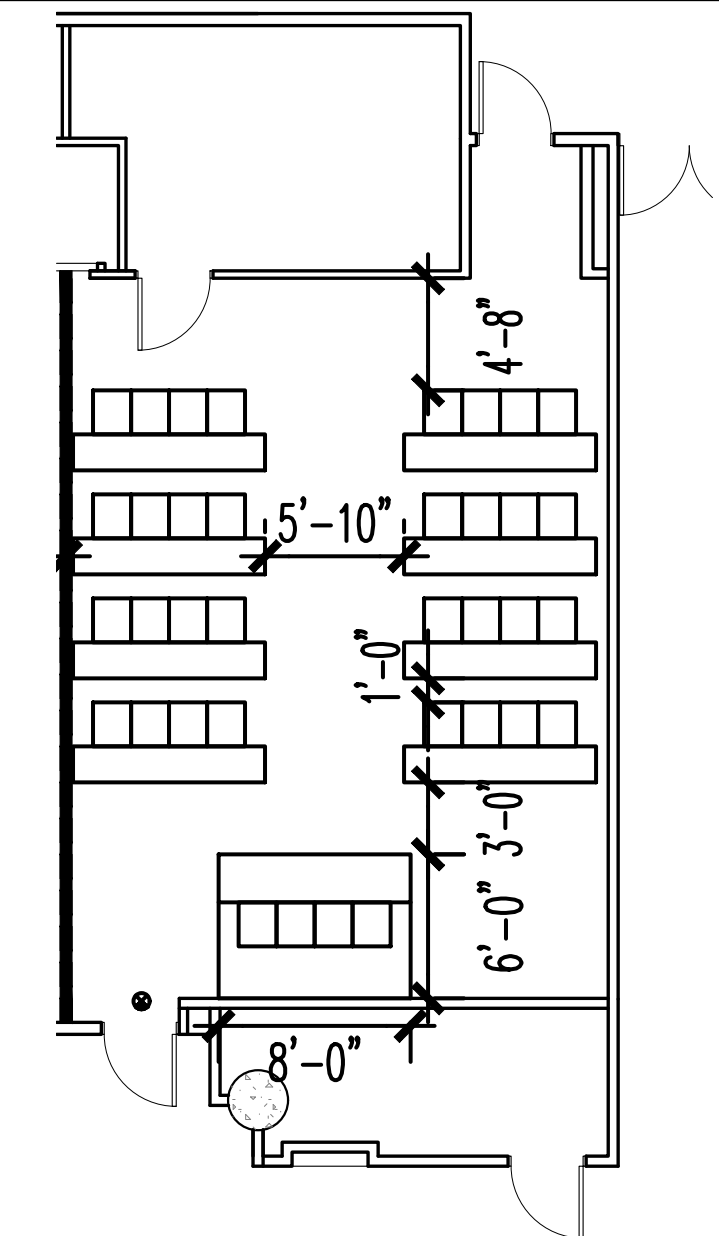

HALL 1B01 EAST CORE TOTAL CHAIRS: 36

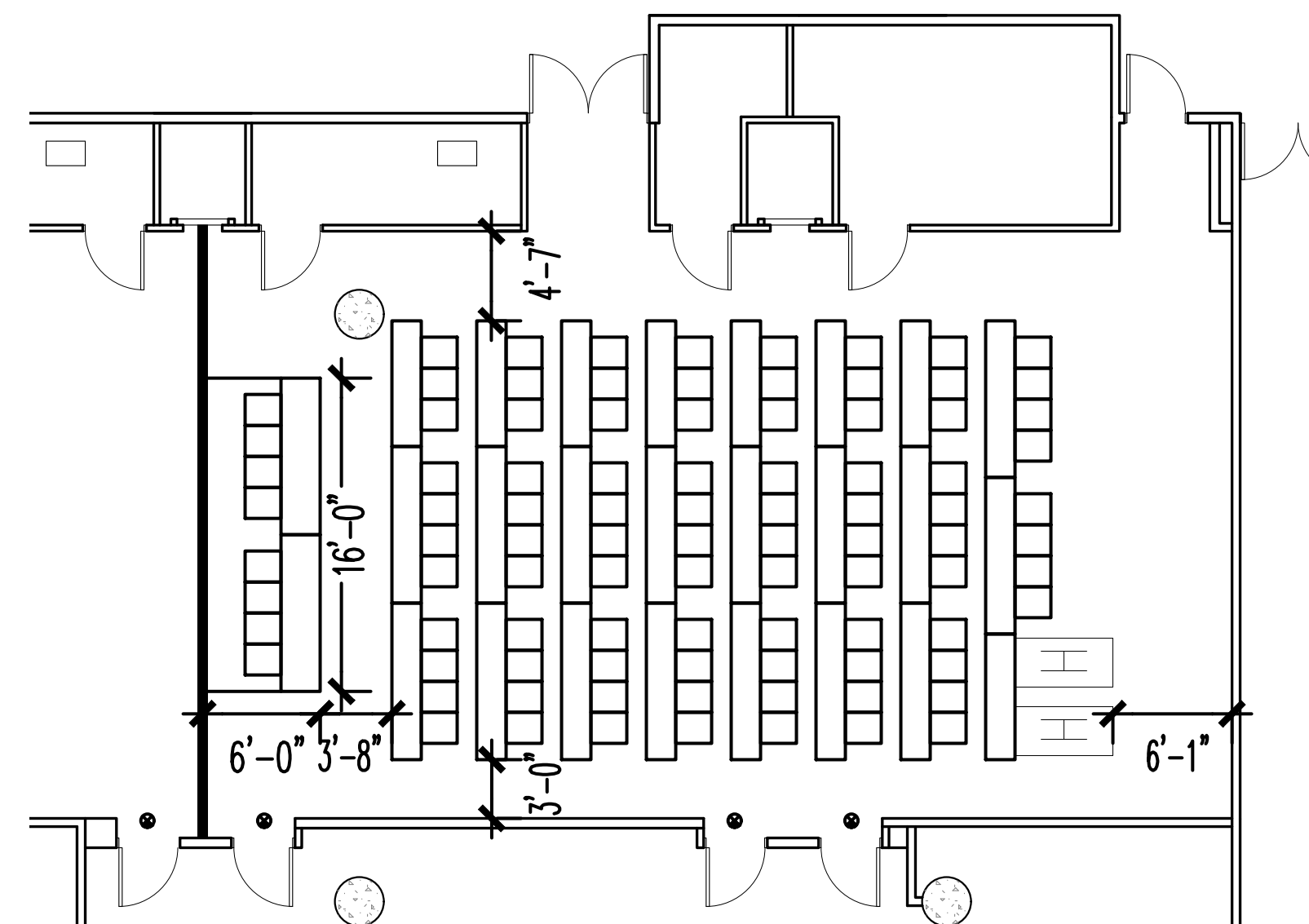

HALL 1B01 & 1B02 EAST CORE TOTAL CHAIRS: 95

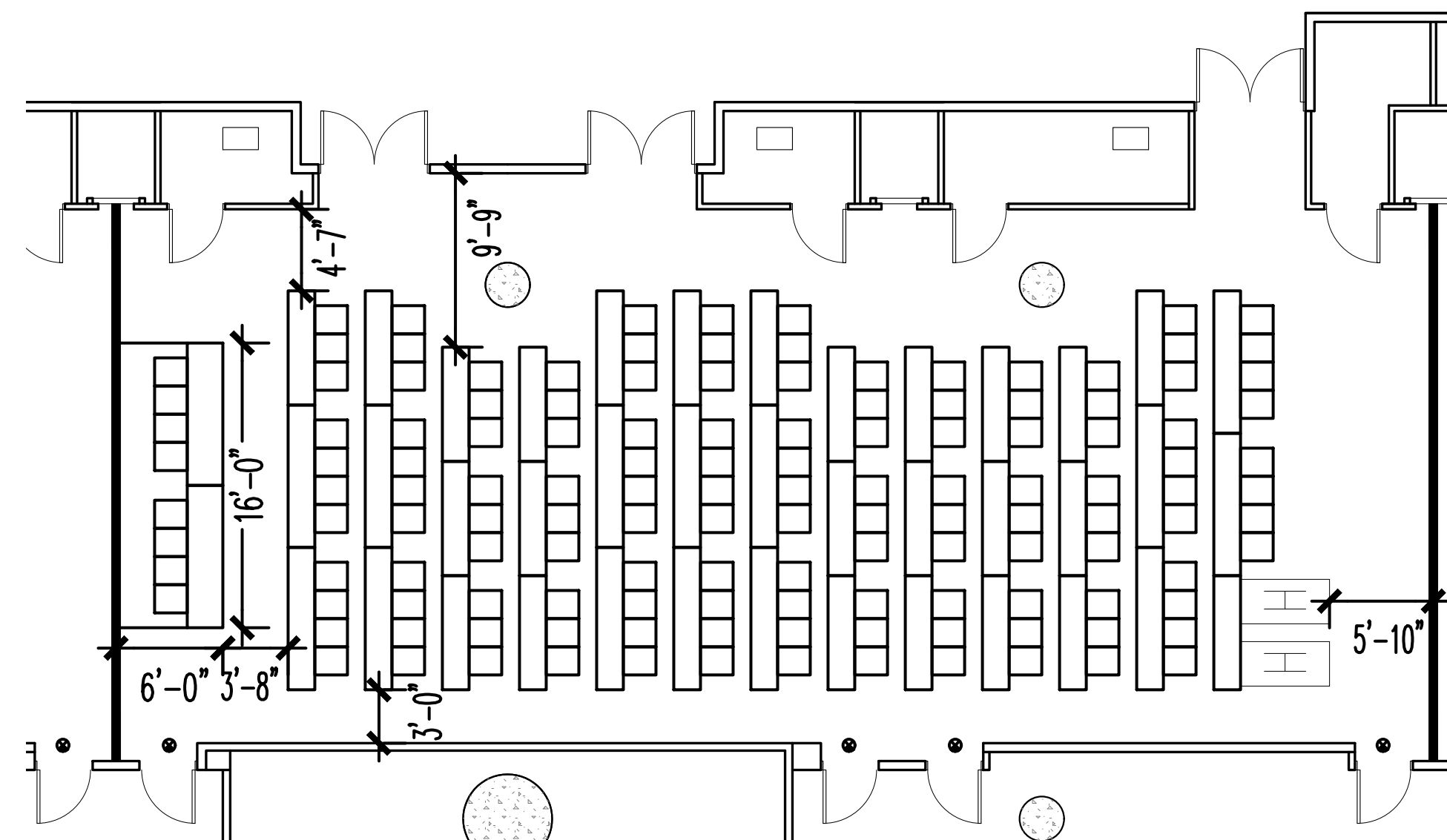

HALL 1B02 & 1B03 EAST CORE TOTAL CHAIRS: 138

NOTE: TOTAL CHAIR COUNT INCLUDES HANDICAPPED AND HEADTABLE.

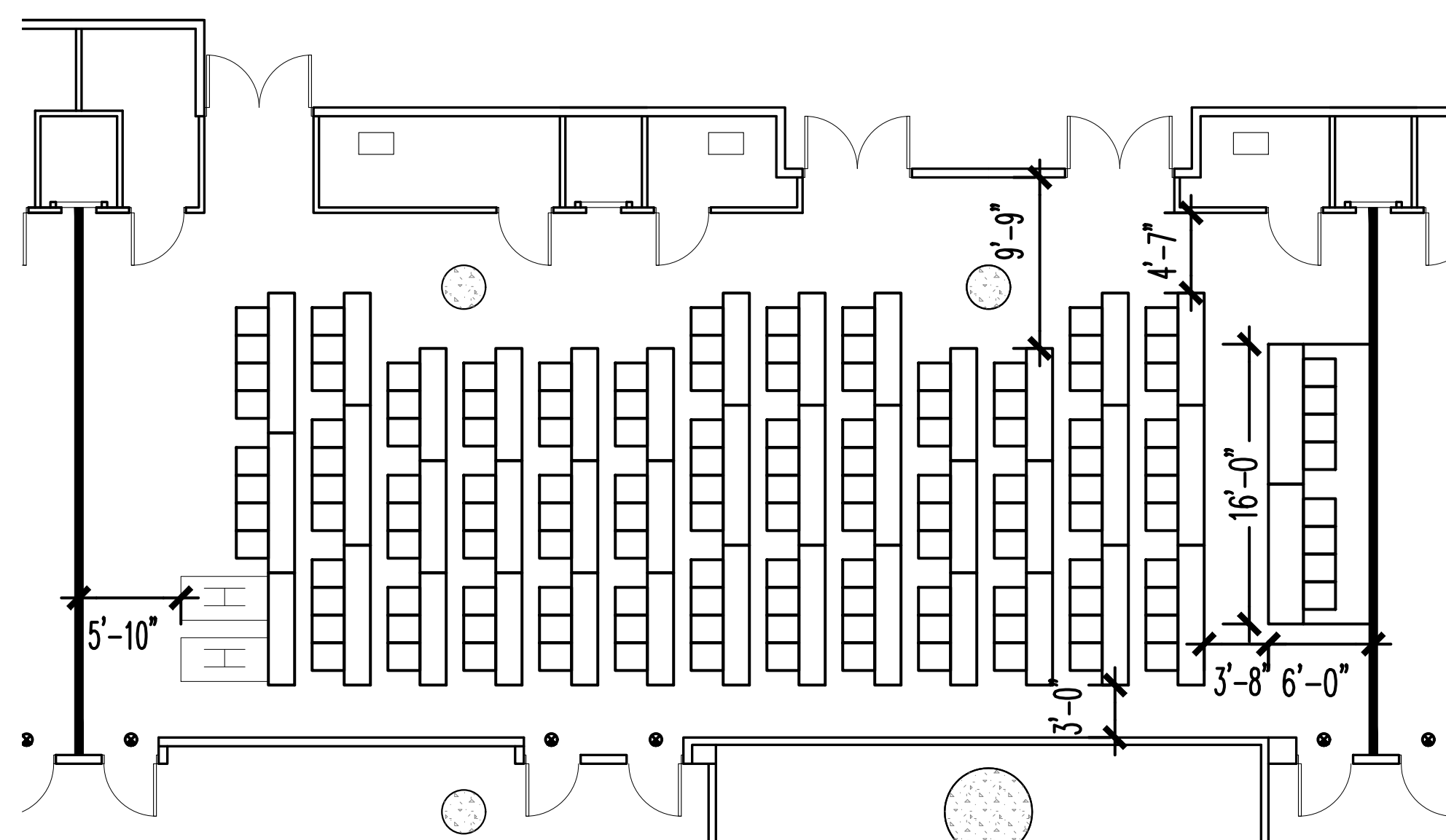

HALL 1B03 & 1B04 EAST CORE TOTAL CHAIRS: 138

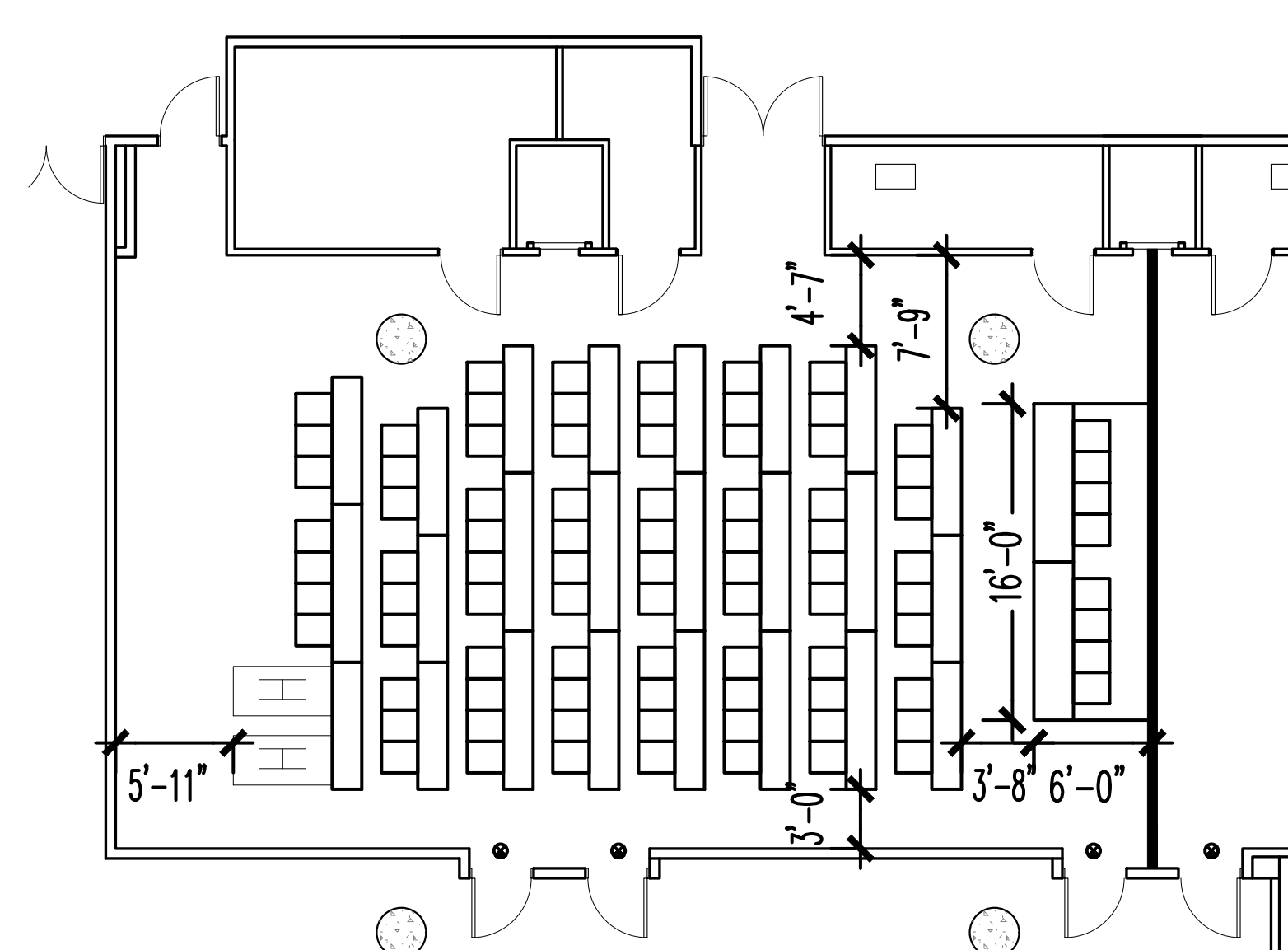

HALL 1B04 & 1B05 EAST CORE TOTAL CHAIRS: 90

The Jacob K. Javits Convention Center of New York
Meeting Room Layouts
655 W34th Street, New York, NY 10001

ARCHITECT:
dd
di Domenico + Partners LLP
Architecture
Landscape Architecture
Planning

37-43 Crescent Street
Long Island City, New York 11101
Tel 212.337.0400
Fax 212.337.3567
ddp-ny.com

- LEGEND:
- EXIT SIGN
 - OCCUPANCY SIGN
 - TABLE ZONE
 - MAXIMUM OCCUPANCY
 - ACTUAL OCCUPANCY
 - CHAIR
 - H HANDICAPPED VIEWING POSITION

REV	DESCRIPTION	DATE

DRAWING TITLE:
CLASSROOM ARRANGEMENT
EAST CORE MEETING ROOMS
HALL 1B
(1 OF 3)

PROJECT No: 16306
DRAWN BY: CE
CHECKED BY: AB
SCALE: 1/8" = 1'-0"
DRAWING No: A201.00

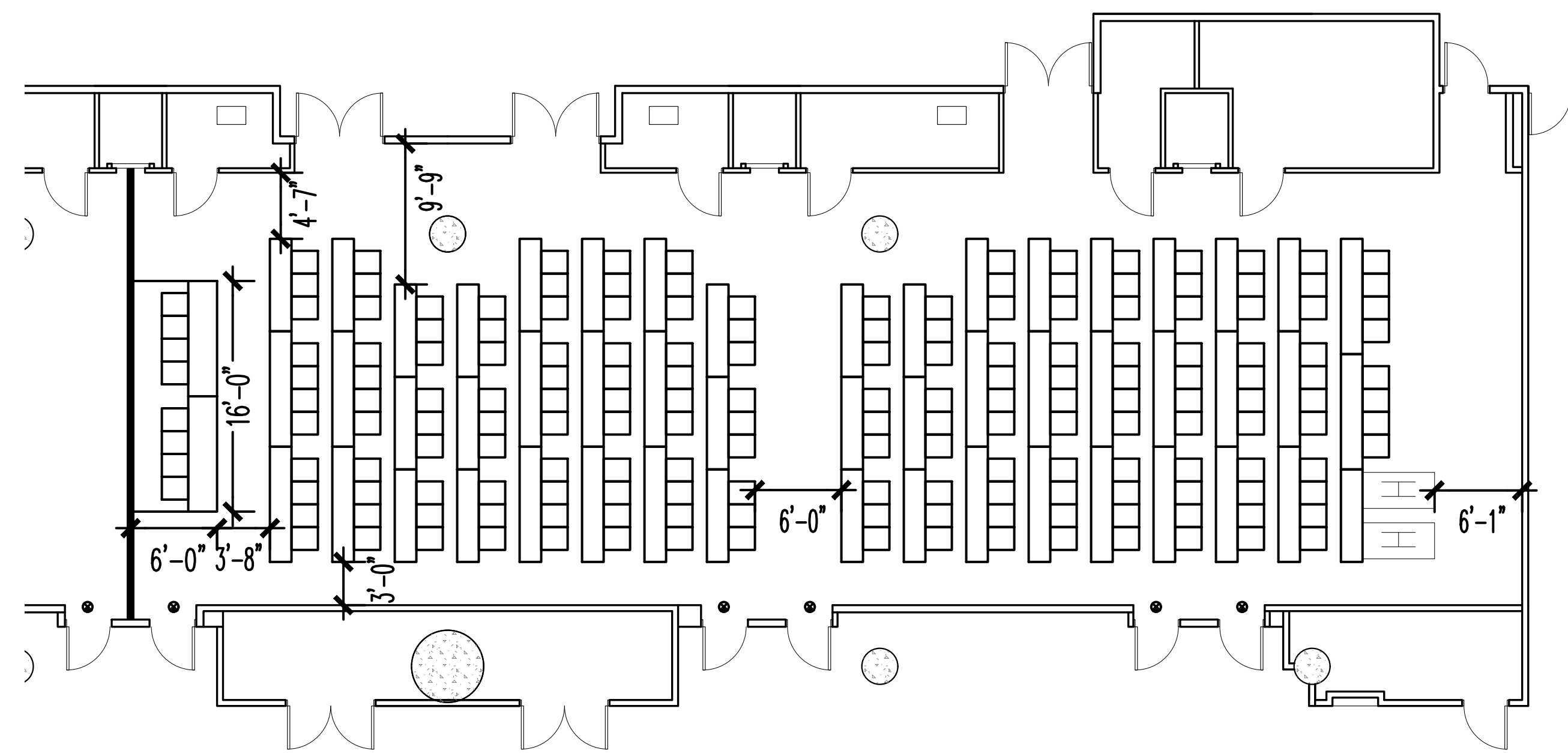

HALL 1B01, 1B02, & 1B03 EAST CORE

TOTAL CHAIRS: 184

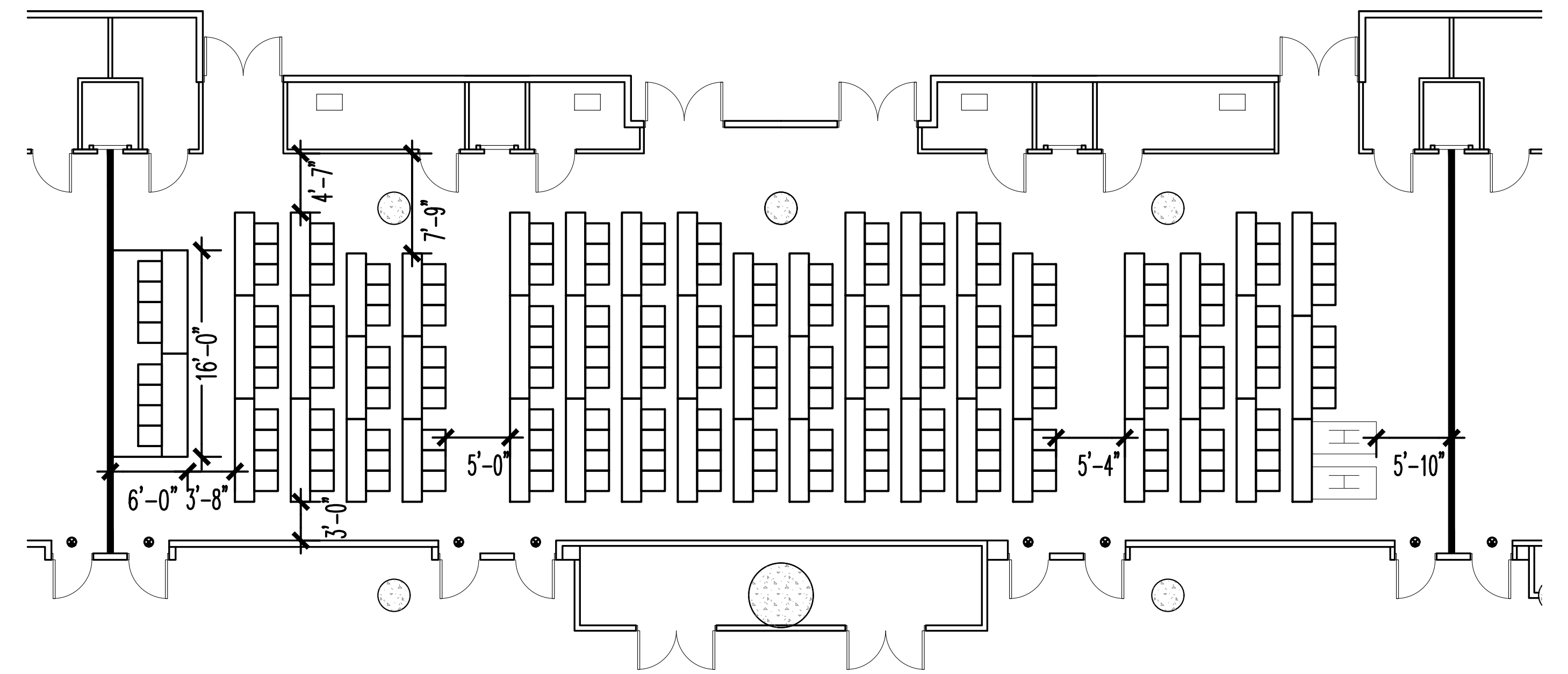

HALL 1B02, 1B03, & 1B04 EAST CORE

TOTAL CHAIRS: 191

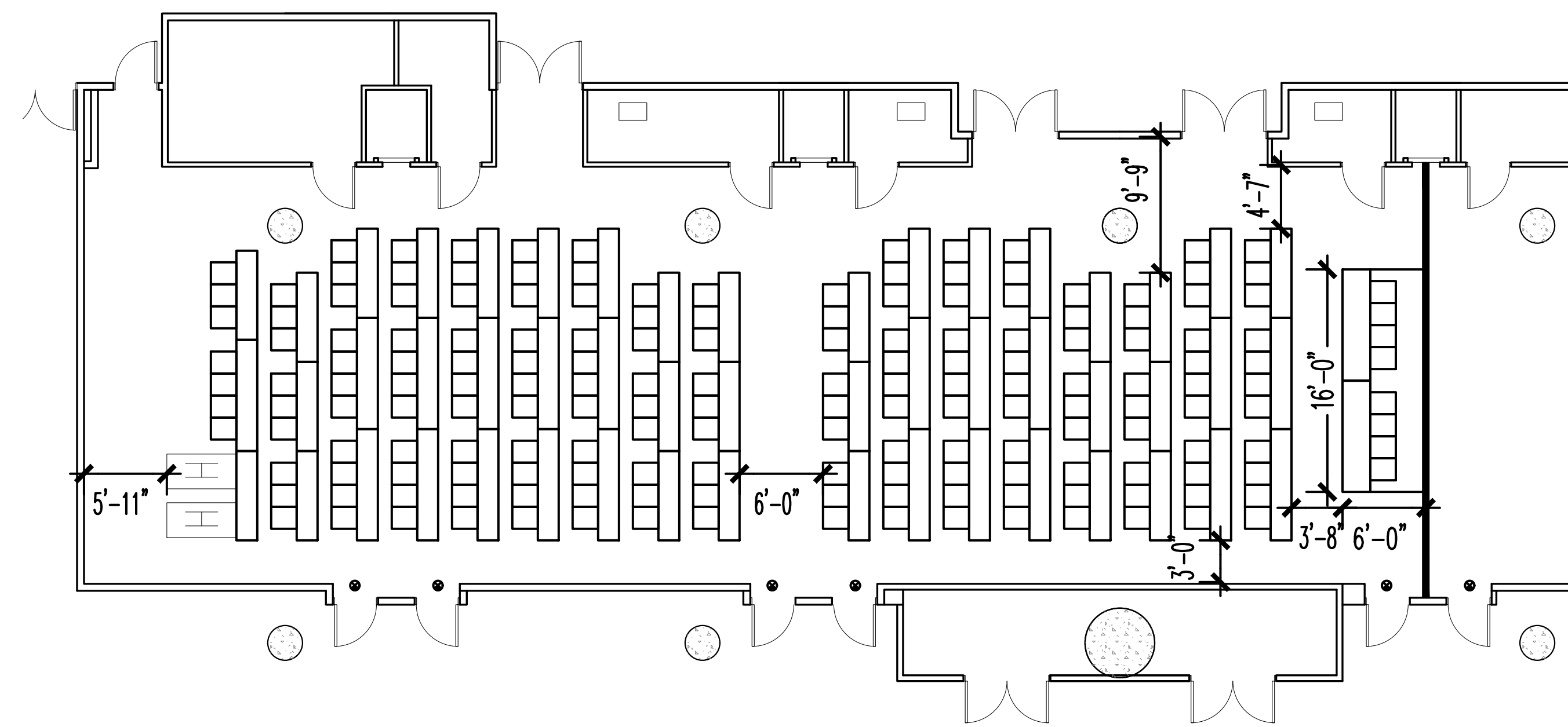

HALL 1B03, 1B04, & 1B05 EAST CORE

TOTAL CHAIRS: 181

NOTE: TOTAL CHAIR COUNT INCLUDES HANDICAPPED AND HEADTABLE.

The Jacob K. Javits Convention Center of New York
Meeting Room Layouts
655 W34th Street, New York, NY 10001

ARCHITECT: **dd**
di Domenico + Partners LLP
Architecture
Landscape Architecture
Planning
37-43 Crescent Street
Long Island City, New York 11101
Tel 212.337.0400
Fax 212.337.3567
ddp-ny.com

- LEGEND:
- EXIT SIGN
 - ⊠ OCCUPANCY SIGN
 - TABLE ZONE
 - CHAIR
 - MAXIMUM OCCUPANCY
 - ACTUAL OCCUPANCY
 - H HANDICAPPED VIEWING POSITION

REV	DESCRIPTION	DATE

DRAWING TITLE:
CLASSROOM ARRANGEMENT
EAST CORE MEETING ROOMS
HALL 1B
(2 OF 3)

PROJECT No: 16306
DRAWN BY: CE
CHECKED BY: AB
SCALE: 1/8" = 1'-0"
DRAWING No: A202.00

NOTE: TOTAL CHAIR COUNT INCLUDES HANDICAPPED AND HEADTABLE.

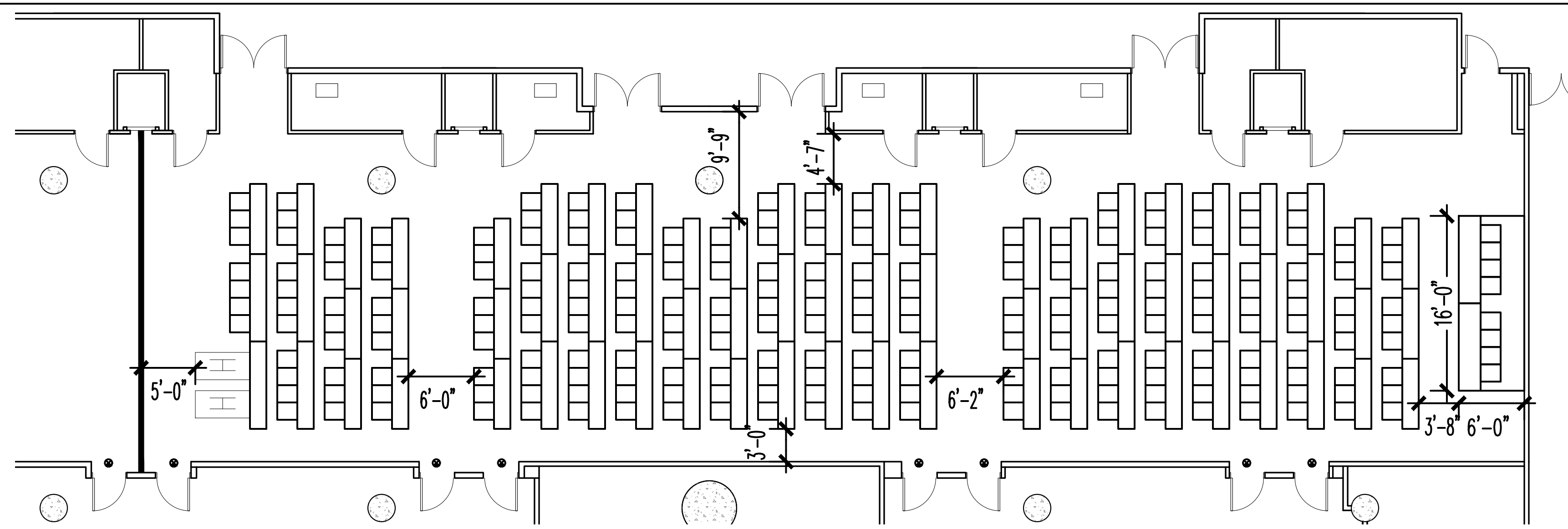

HALL 1B01, 1B02, 1B03, & 1B04 EAST CORE

TOTAL CHAIRS: 241

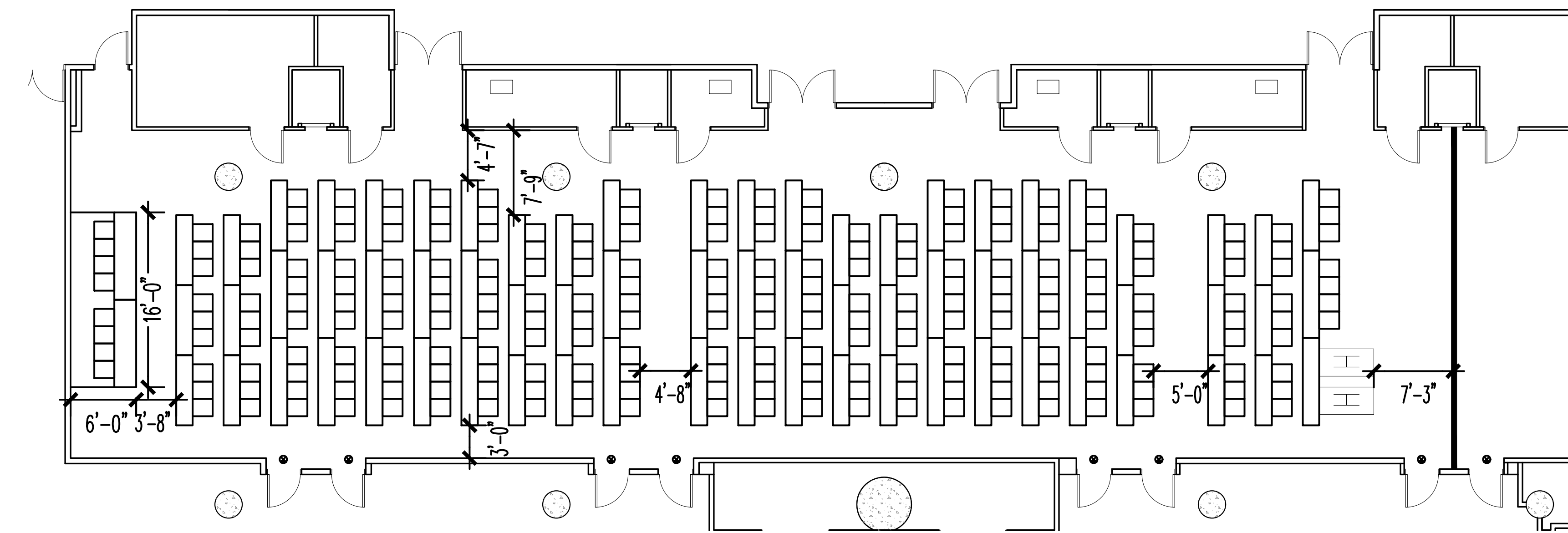

HALL 1B02, 1B03, 1B04, & 1B05 EAST CORE

TOTAL CHAIRS: 241

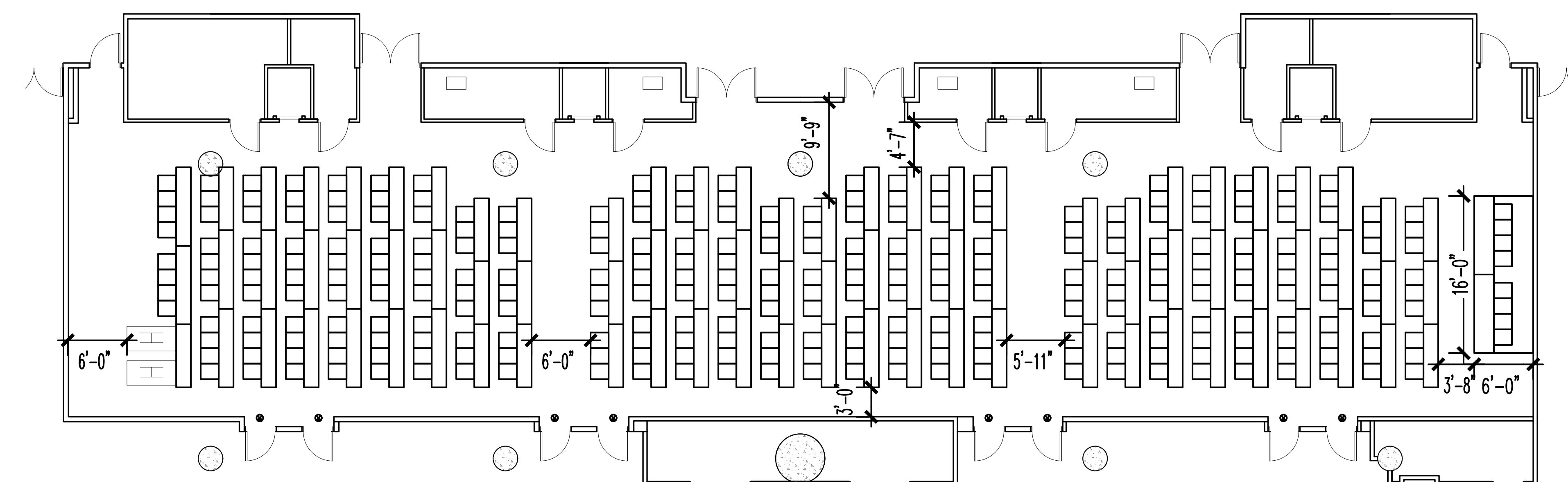

HALL 1B01, 1B02, 1B03, 1B04, & 1B05 EAST CORE

TOTAL CHAIRS: 297

The Jacob K. Javits Convention Center of New York
Meeting Room Layouts
655 W34th Street, New York, NY 10001

ARCHITECT: **dd** Architecture
Landscape Architecture
Planning
di Domenico + Partners LLP
37-43 Crescent Street
Long Island City, New York 11101
Tel 212.337.0400
Fax 212.337.3567
ddp-ny.com

- LEGEND:**
- EXIT SIGN
 - ☒ OCCUPANCY SIGN
 - TABLE ZONE
 - MAXIMUM OCCUPANCY
 - ACTUAL OCCUPANCY
 - CHAIR
 - H HANDICAPPED VIEWING POSITION

REV	DESCRIPTION	DATE

DRAWING TITLE :
CLASSROOM ARRANGEMENT
EAST CORE MEETING ROOMS
HALL 1B
(3 OF 3)

PROJECT No : 16306
DRAWN BY : CE
CHECKED BY : AB
SCALE : 1/8" = 1'-0"
DRAWING No:
A203.00

P:\16306 - JKC - Meeting Room Layouts\3.0 Project Design\7.1 Drawings\Classroom\4-201-Classroom Style_East Core Meeting Rooms_1B.dwg 03/23/16 - 4:28pm

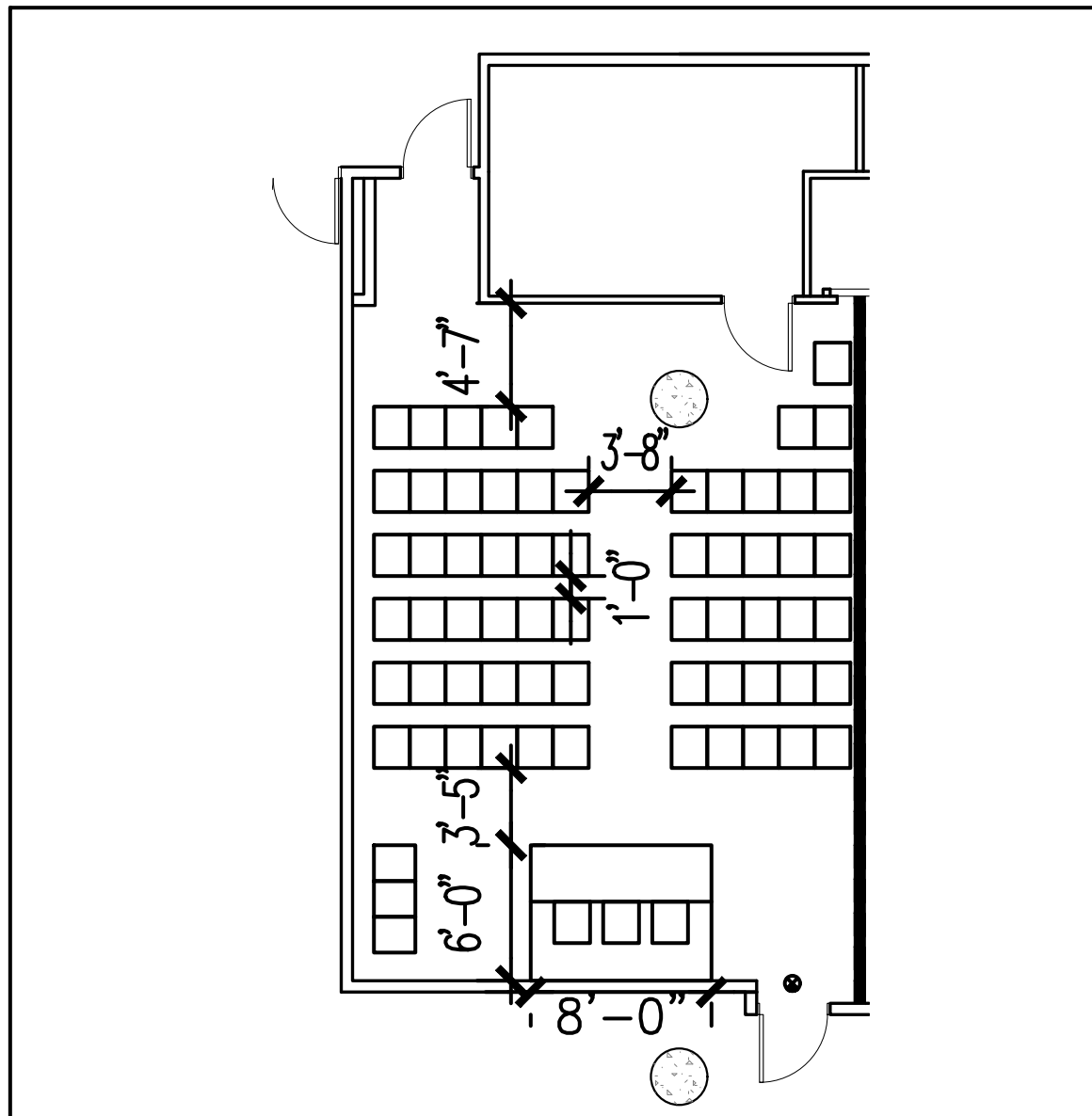

HALL 1B05 EAST CORE TOTAL CHAIRS: 69 @ 34" O.C.

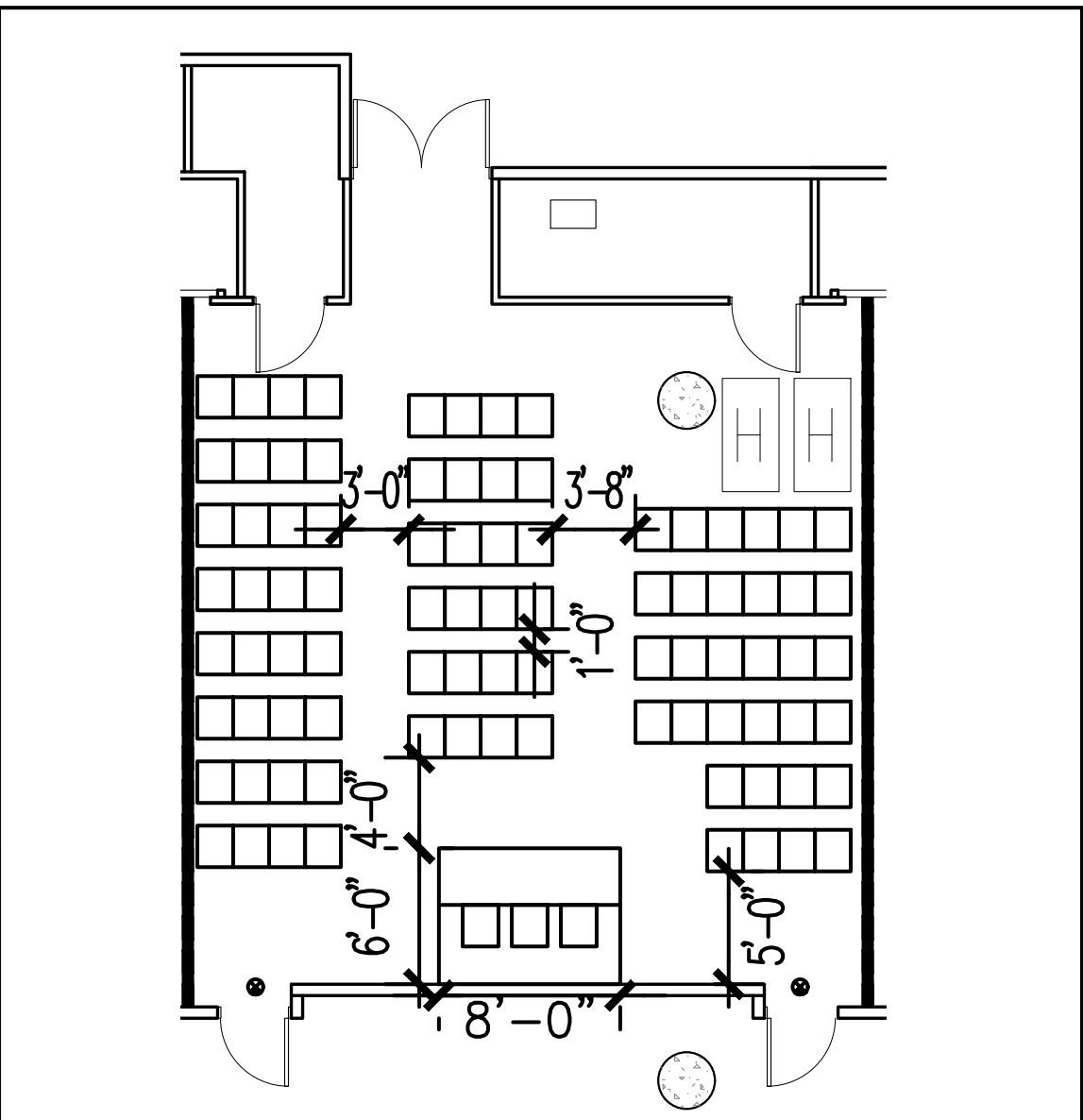

HALL 1B04 EAST CORE TOTAL CHAIRS: 93 @ 34" O.C.

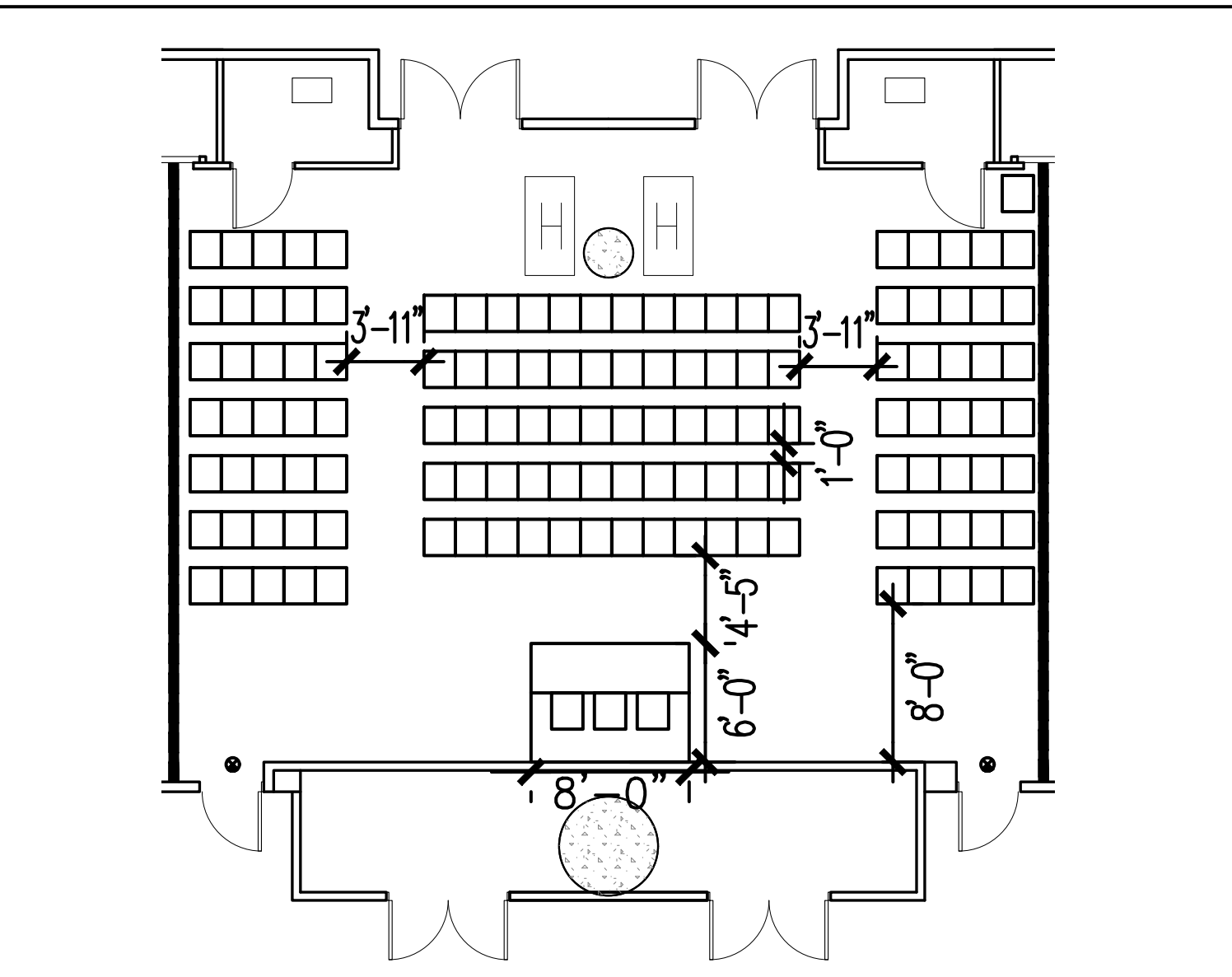

HALL 1B03 EAST CORE TOTAL CHAIRS: 136 @ 34" O.C.

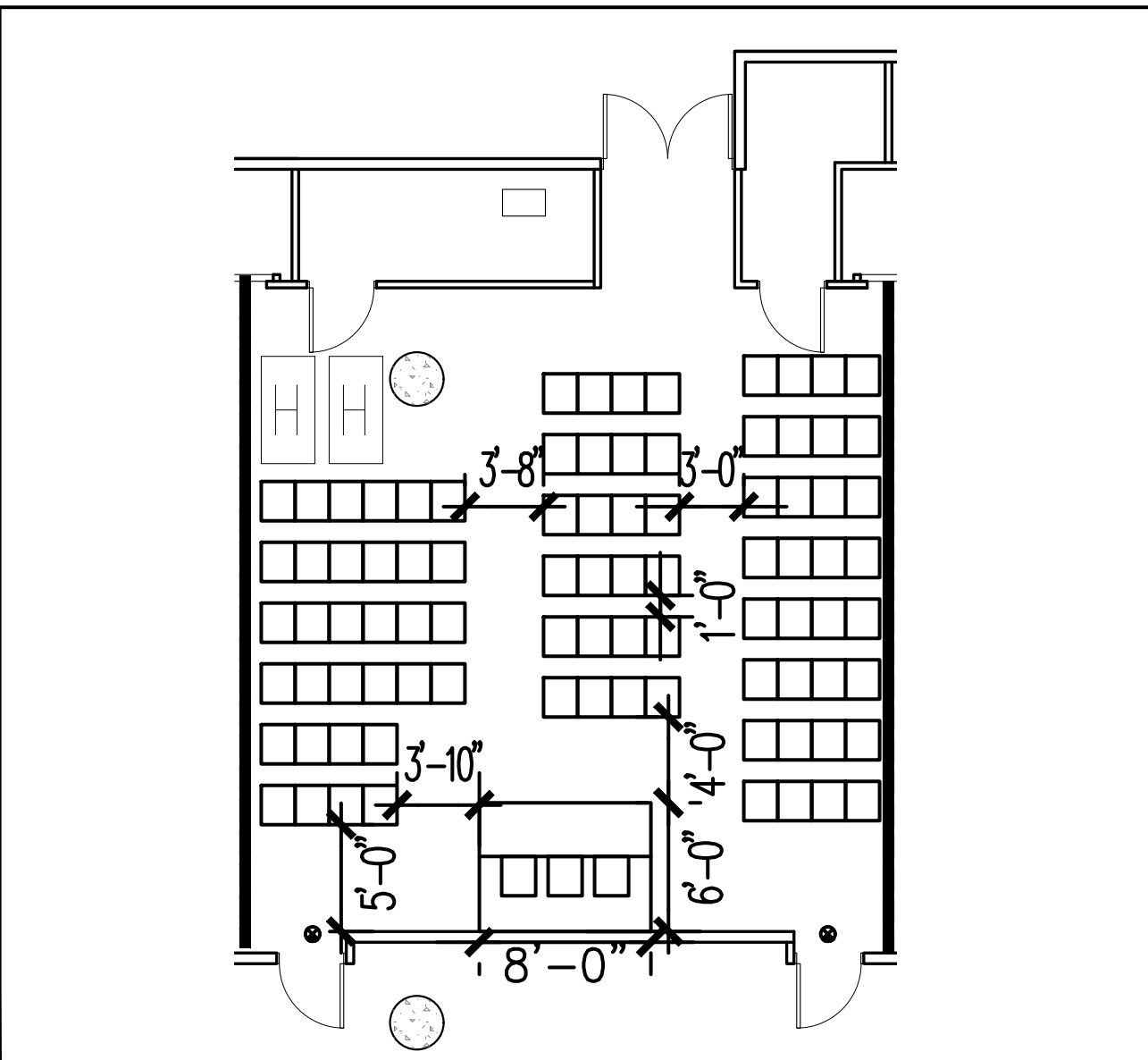

HALL 1B02 EAST CORE TOTAL CHAIRS: 93 @ 34" O.C.

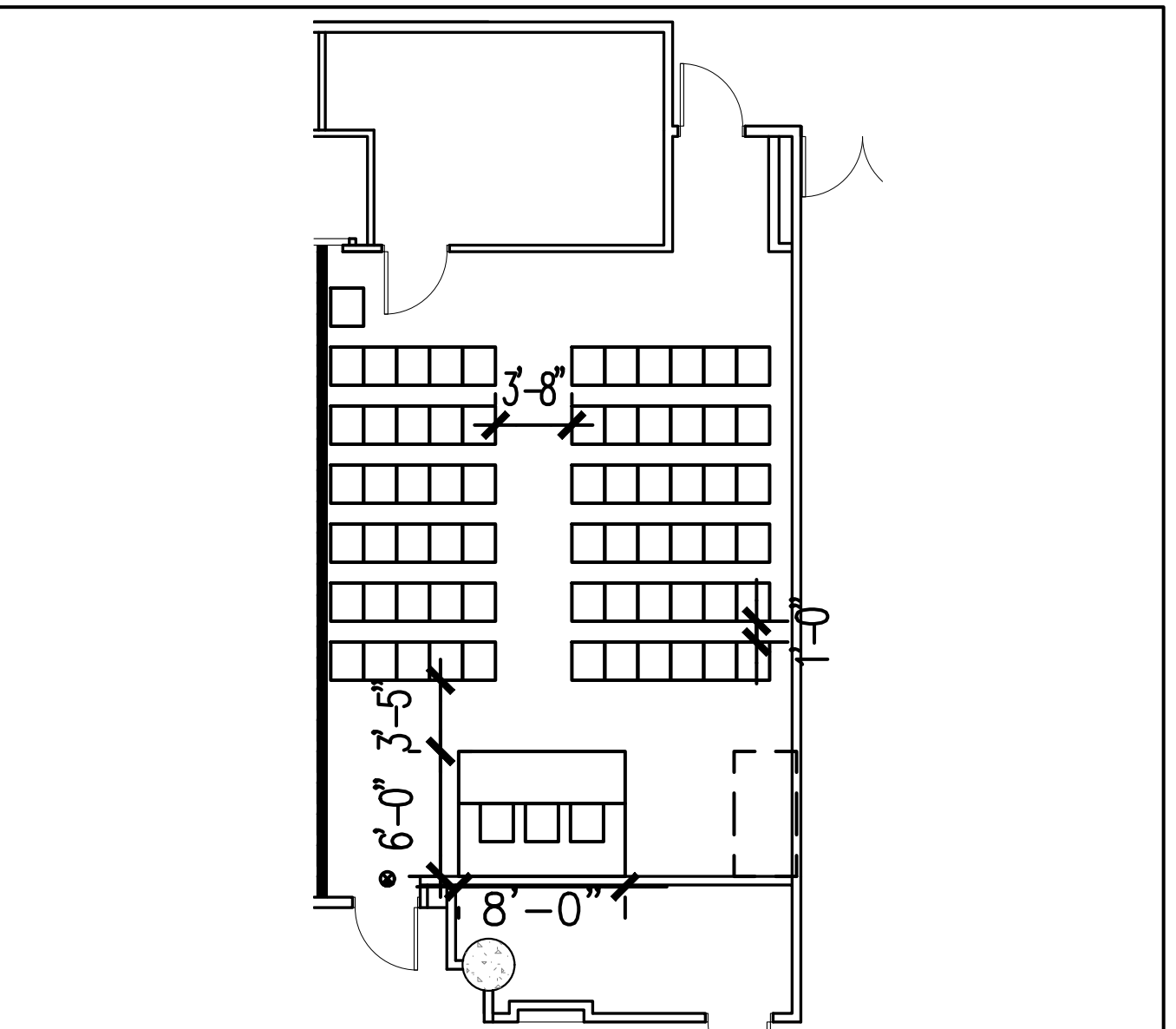

HALL 1B01 EAST CORE TOTAL CHAIRS: 70 @ 34" O.C.

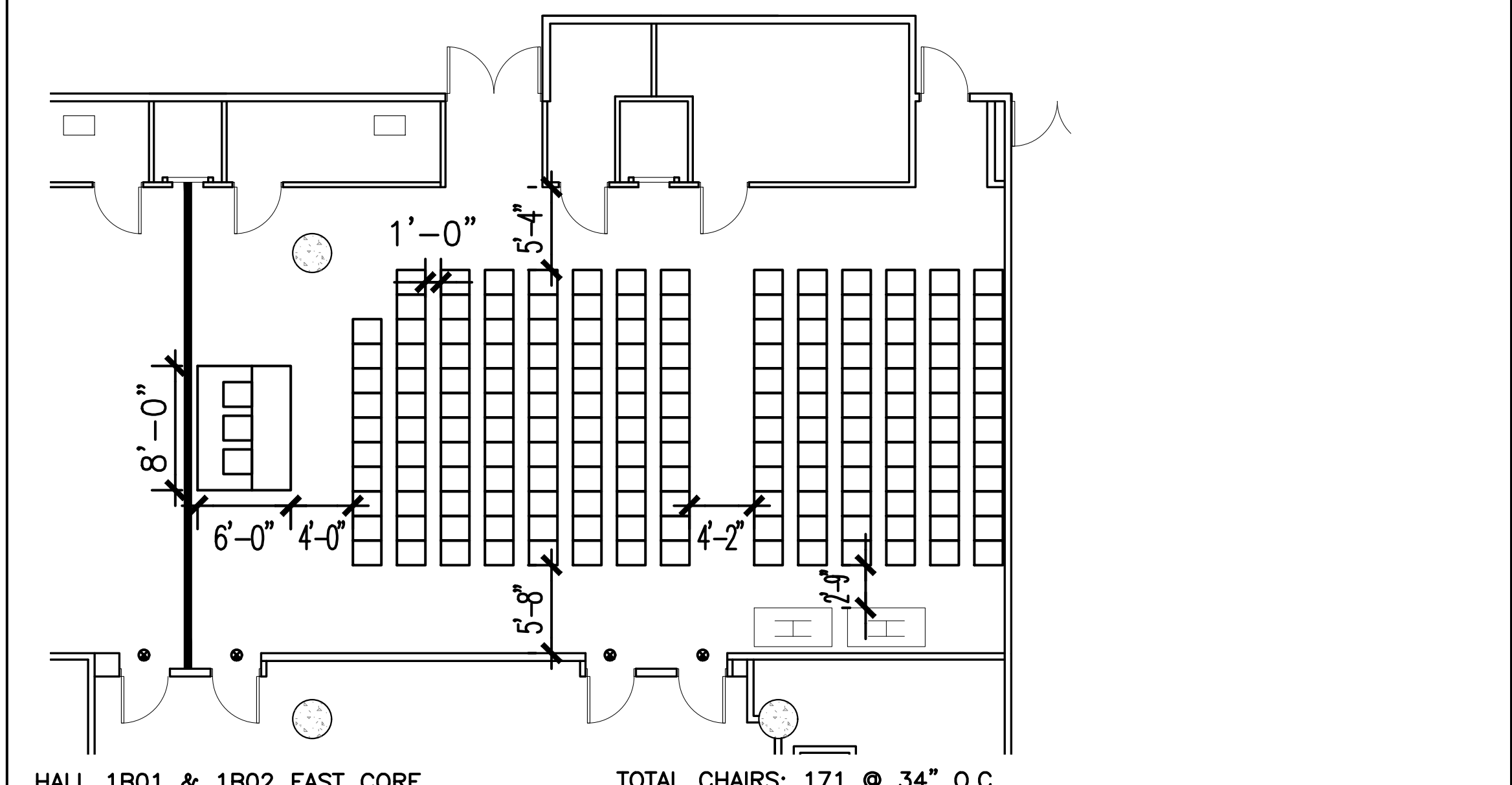

HALL 1B01 & 1B02 EAST CORE TOTAL CHAIRS: 171 @ 34" O.C.

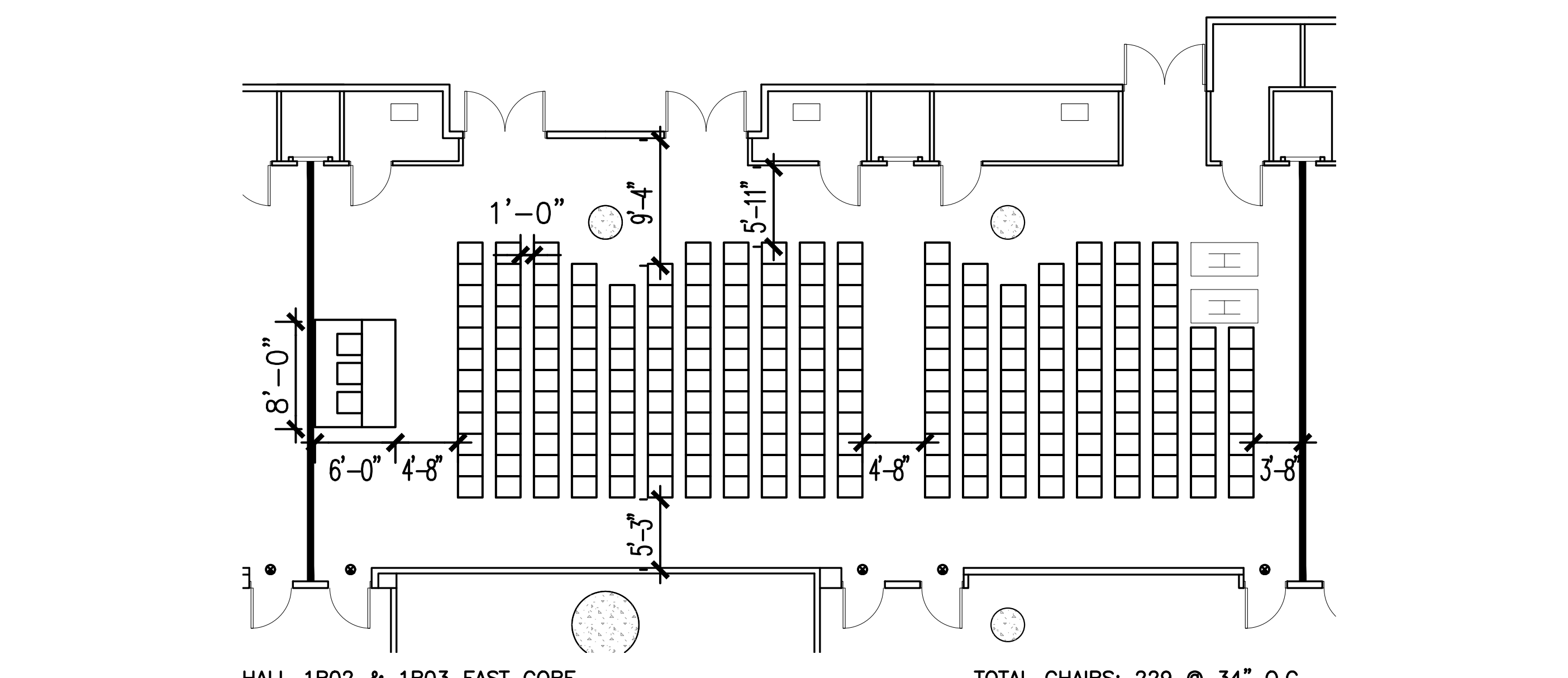

HALL 1B02 & 1B03 EAST CORE TOTAL CHAIRS: 229 @ 34" O.C.

NOTE: TOTAL CHAIR COUNT INCLUDES HANDICAPPED AND HEADTABLE.

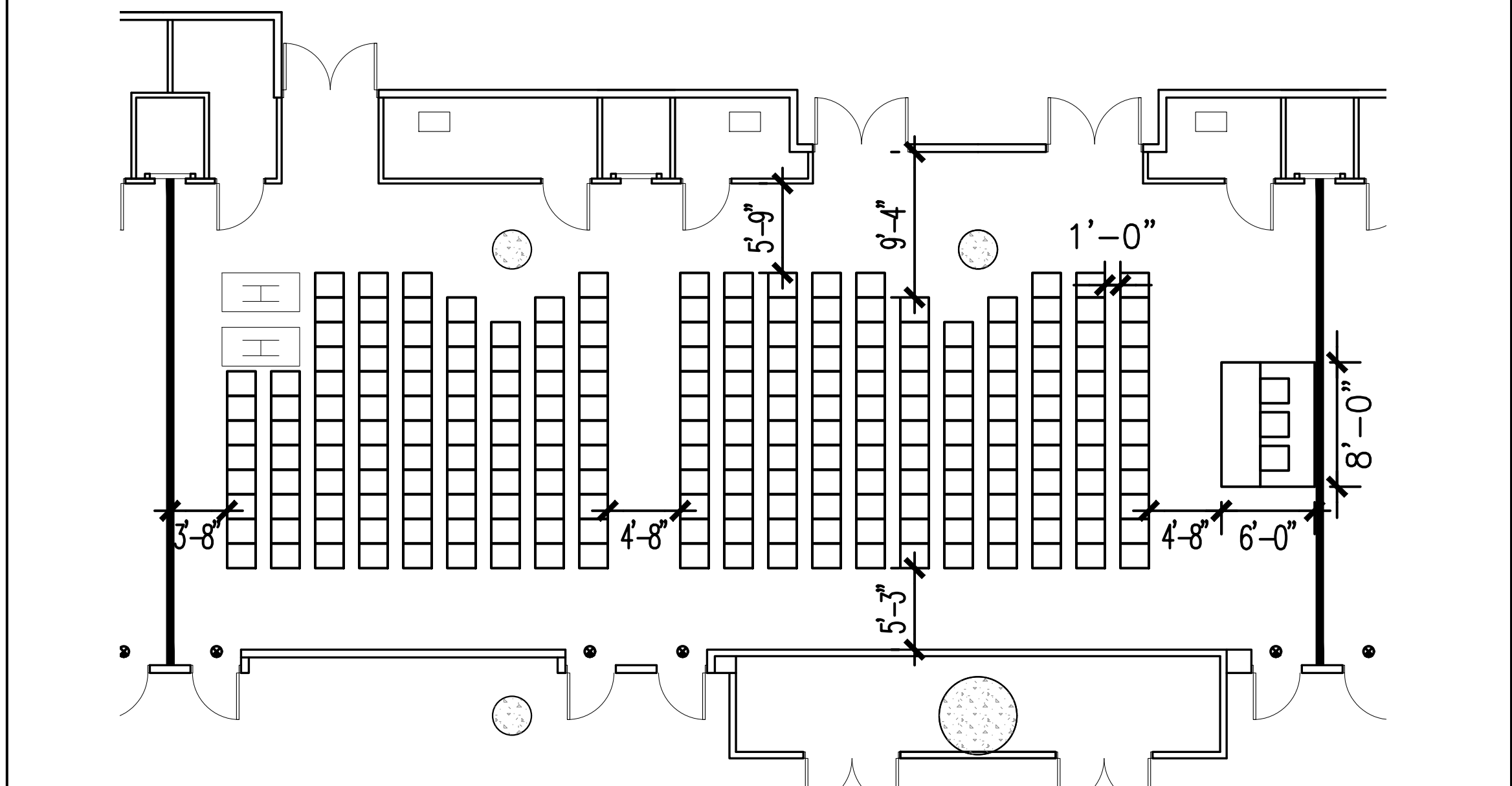

HALL 1B03 & 1B04 EAST CORE TOTAL CHAIRS: 229 @ 34" O.C.

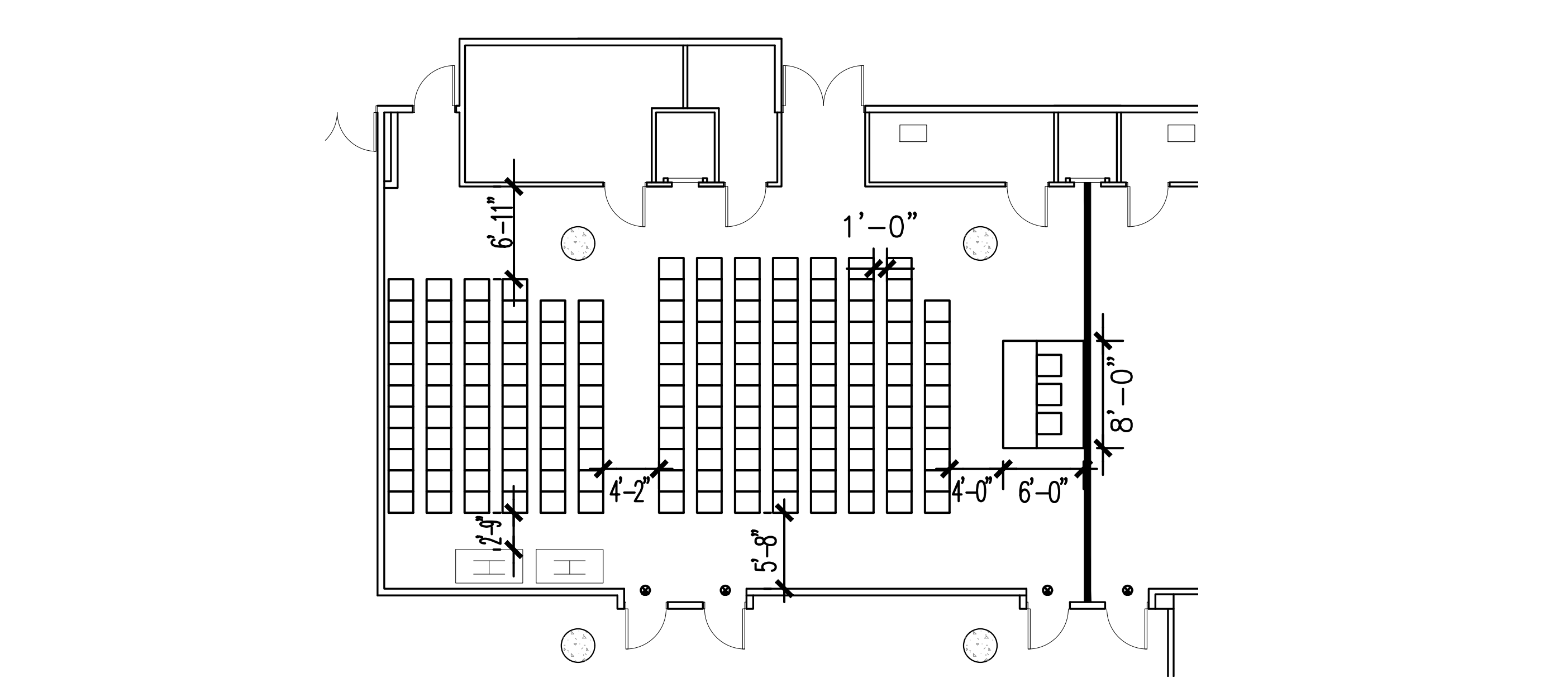

HALL 1B04 & 1B05 EAST CORE TOTAL CHAIRS: 163 @ 34" O.C.

The Jacob K. Javits Convention Center of New York
Meeting Room Layouts
655 W34th Street, New York, NY 10001

ARCHITECT: **dd** Architecture
Landscape Architecture
Planning
di Domenico + Partners LLP
37-43 Crescent Street
Long Island City, New York 11101
Tel 212.337.0400
Fax 212.337.3567
ddp-ny.com

- LEGEND:
- EXIT SIGN
 - OCCUPANCY SIGN
 - TABLE ZONE
 - MAXIMUM OCCUPANCY
 - ACTUAL OCCUPANCY
 - CHAIR
 - H HANDICAPPED VIEWING POSITION

REV	DESCRIPTION	DATE

DRAWING TITLE :
**THEATER/MEETING ARRANGEMENT
EAST CORE MEETING ROOMS
HALL 1B
(1 OF 2)**

PROJECT No: 16306
DRAWN BY: CE
CHECKED BY: AB
SCALE: 1/8" = 1'-0"
DRAWING No:
A201.00

NOTE: TOTAL CHAIR COUNT INCLUDES HANDICAPPED AND HEADTABLE.

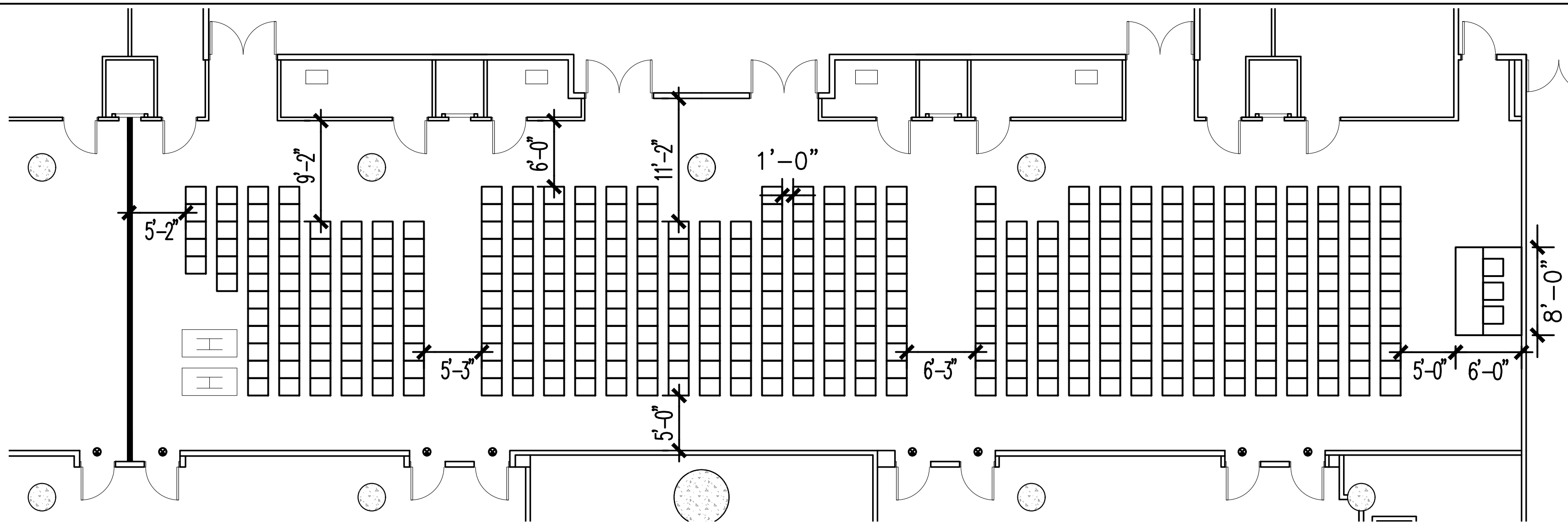

HALL 1B01, 1B02, 1B03, & 1B04 EAST CORE

TOTAL CHAIRS: 406 @ 34" O.C.

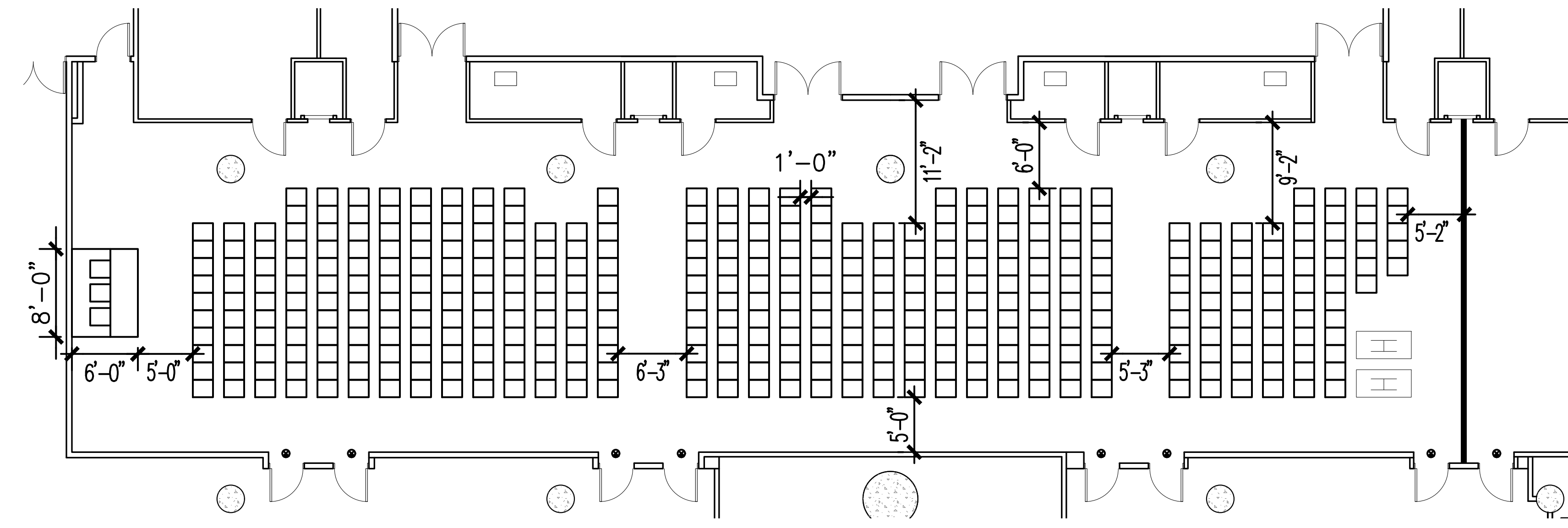

HALL 1B02, 1B03, 1B04, & 1B05 EAST CORE

TOTAL CHAIRS: 400 @ 34" O.C.

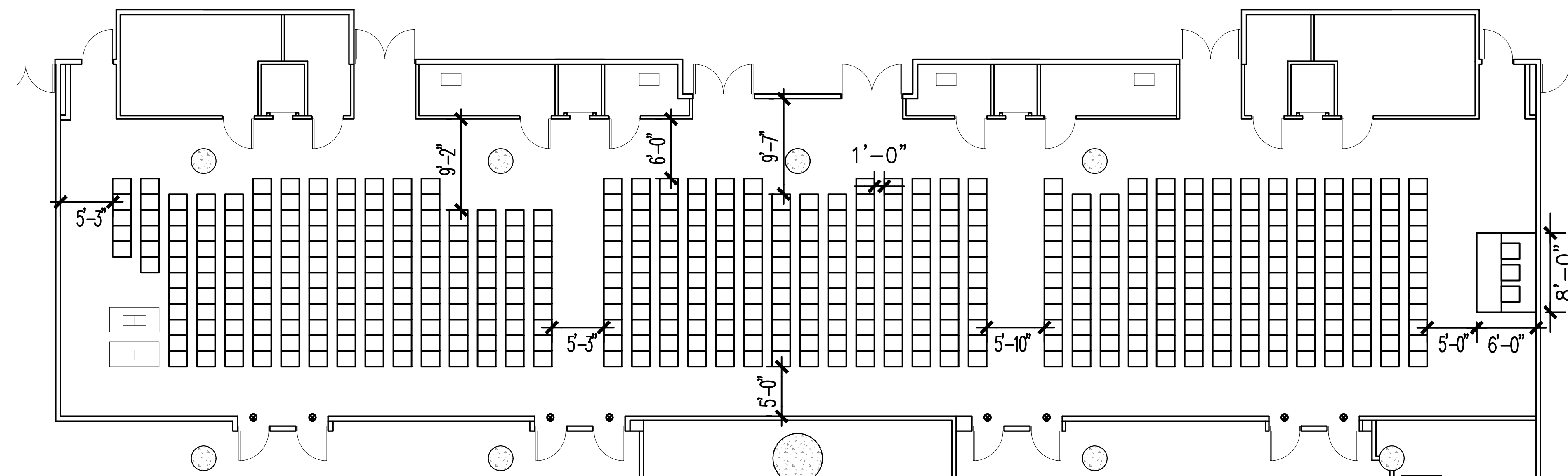

HALL 1B01, 1B02, 1B03, 1B04, & 1B05 EAST CORE

TOTAL CHAIRS: 504 @ 34" O.C.

The Jacob K. Javits Convention Center of New York
Meeting Room Layouts
655 W34th Street, New York, NY 10001

ARCHITECT: **dd**
di Domenico + Partners LLP
Architecture
Landscape Architecture
Planning
37-43 Crescent Street
Long Island City, New York 11101
Tel 212.337.0400
Fax 212.337.3567
ddp-ny.com

LEGEND:
 EXIT SIGN
 OCCUPANCY SIGN
 TABLE ZONE
 MAXIMUM OCCUPANCY
 ACTUAL OCCUPANCY
 CHAIR
 HANDICAPPED VIEWING POSITION

REV	DESCRIPTION	DATE

DRAWING TITLE :
 THEATER/MEETING ARRANGEMENT
 EAST CORE MEETING ROOMS
 HALL 1B
 (3 OF 3)

PROJECT No : 16306
 DRAWN BY : CE
 CHECKED BY : AB
 SCALE : 1/8" = 1'-0"
 DRAWING No : A203.00

P:\16306 - JKC - Meeting Room Layouts\3.0 Project Design\7.1 Drawings\Theater\4-201 Theater Style - East Core Meeting Rooms_1B.dwg 09/23/16 - 2:55pm