

MEETING ROOMS

LEVELS 1 & 2

NOTES

1. THE FIRE PROTECTION AND LIFE SAFETY PLAN PREPARED FOR THE NEW YORK CONVENTION CENTER, ALONG WITH THE FIRE PROTECTION AND EGRESS DRAWINGS ARE APPROVED AND ON FILE AT THE NEW YORK CITY BUILDING DEPARTMENT. THESE APPROVED DRAWINGS INDICATE MAXIMUM OCCUPANCY NUMBERS, EGRESS PATHS AND EXIT DOOR LOCATIONS.
2. ALL MEETING ROOMS ARE CONSTRUCTED IN ACCORDANCE WITH APPROVED PLANS NOTED ABOVE.
3. THE GENERAL CONSTRUCTION CLASSIFICATION IS CLASS 1B.
4. THE MEETING, CONFERENCE AND SPECIAL EVENTS ROOMS HAVE AN OCCUPANCY CLASSIFICATION OF GROUP F-1b.
5. THE MEETING ROOMS SHALL COMPLY WITH ALL FIRE RESISTANCE REQUIREMENTS OUTLINE IN ARTICLE 5 OF THE NEW YORK CITY BUILDING CODE, AS WELL AS RESTRICTIONS NOTED IN THE FIRE PROTECTION AND LIFE SAFETY PLAN NOTED ABOVE.
6. ALL FURNISHINGS, SUCH AS CHAIRS, FABRICS, TABLES, PLATFORMS AND DRAPE SHALL MEET THE REQUIREMENTS ESTABLISHED BY THE BUILDING CODE OF THE CITY OF NEW YORK.
7. ALL MEETING ROOM SPACES SHALL BE SET-UP IN COMPLIANCE WITH THE REGULATIONS ESTABLISHED IN ARTICLE 6 AND 8 OF THE NEW YORK CITY BUILDING CODE.
8. EVERY MEETING SPACE SHALL HAVE A POSTED CAPACITY SIGN INDICATING THE NUMBER OF PERSONS WHO MAY LEGALLY OCCUPY THE SPACE. BECAUSE THIS NUMBER VARIES DUE TO THE FLEXIBLE CONFIGURATION OF THE ROOMS AND TYPE OF OCCUPANCY THE SIGN WILL HAVE A 1 1/4" HIGH CHANGEABLE STRIP WITH MAGNETIC BACKING. THE MAXIMUM OCCUPANCY NUMBER WILL BE MONITORED AND CHANGED AS NECESSARY BY MEMBERS OF THE CONVENTION CENTER STAFF.
9. ALL EXIT DOORS FROM MEETING AREA SHALL BE FIRE PROOF SELF-CLOSING.
10. ALL OPERABLE PANELS USED TO ESTABLISH MEETING ROOMS SHALL BE ONE HOUR (1 HR.) AND ONE AND ONE HALF HOUR (1 1/2 HR.) RATED AS REQUIRED.
11. ALL PASS DOORS IN PANELS SHALL HAVE A MINIMUM CLEAR OPENING WIDTH OF 2'-9".
12. EXIT PASS DOORS IN PANELS TO COUNT AS ONE UNIT OF EXIT WIDTH; 80 PERSONS PER UNIT OF EXIT WIDTH. EACH DOOR HAS SELF-LUMINOUS EXIT SIGN INSTALLED ABOVE THE DOOR.
13. THE LOCATION OF PANEL DOORS IN THE OPERABLE WALLS MAY VARY FROM THE POSITIONS SHOWN, BUT THERE SHALL BE AT LEAST THE SAME NUMBER OF DOORS FOR EACH WALL OF A ROOM AS SHOWN HEREIN. AN ALTERNATE EXIT DOOR SHALL EXIST FOR EACH OCCUPANT. THE DOORS SHALL BE REMOTE BY A MINIMUM DISTANCE OF 25 FEET.
14. ALL CHAIRS USED TO ESTABLISH ROWS IN THE MEETING ROOMS SHALL BE GANGED TOGETHER TO PRESERVE THE INTEGRITY OF THE ROW AT ALL TIMES. NOT MORE THAN 12 CHAIRS SHALL BE USED IN ANY ROW BETWEEN AISLES.
15. NOT MORE THAN SEVEN (7) CHAIRS SHALL BE PROVIDED IN ANY ROW HAVING ACCESS TO ONLY ONE AISLE.
16. THE MINIMUM DISTANCE BETWEEN CENTERLINES OF CHAIRS IN THE SAME ROW SHALL BE 19 INCHES.
17. THE SPACING BETWEEN THE BACK OF ONE CHAIR IN ANY ROW AND ANY PART OF THE CHAIR IN THE ROW BEHIND IT, WHEN CHAIRS ARE ON THE SAME FLOOR LEVEL, SHALL BE AT LEAST 12 INCHES.
18. THE SPACING BETWEEN THE BACK OF ONE CHAIR IN ANY ROW AND THE TOP OF THE TABLE BEHIND IT, WHEN CHAIRS ARE ON THE SAME FLOOR LEVEL, SHALL BE AT LEAST 18 INCHES.
19. PERFORMANCE VIEWING POSITIONS SHALL BE PROVIDED FOR WHEEL CHAIR PERSONS IN ACCORDANCE WITH THE FOLLOWING SCHEDULE:

CAPACITY OF ASSEMBLY SPACE	NUMBER OF VIEWING POSITIONS
75-500	MINIMUM 2
501-1000	MINIMUM 3
1001-1500	MINIMUM 4

OVER 1500 - MINIMUM 4 PLUS 1 FOR EACH 400 OVER 1500. THESE POSITIONS SHALL BE LOCATED SO AS NOT TO INTERFERE WITH EGRESS FROM ANY ROW OF SEATS.

20. EMERGENCY LIGHTING, WIRED TO TWO POWER GENERATORS SHALL PROVIDE THE MINIMUM REQUIRED FOOT CANDLES WITHIN THE ASSEMBLY SPACE (5 FOOT CANDLES OF ILLUMINATION AT THE FLOOR LEVEL) AND ALONG ALL EGRESS ROUTES.
21. SOME SPACE IS ALLOCATED IN THE MEETING ROOMS AS A ZONE FOR THE PLACEMENT OF A TABLE FOR REFRESHMENTS OR LITERATURE. NO ADDITIONAL OCCUPANCY SHALL BE PERMITTED AT THESE TABLES, AND AT NO TIME SHALL THEY OBSTRUCT AN EGRESS AISLE.
22. WHEN SEATING IS PLACED ON ANY STEPPED PLATFORMS THE MINIMUM SIZE OF THE PLATFORM SHALL BE 6' X 8'.
23. ALL ITEMS PLACED IN THE VICINITY OF EXIT DOORS SHALL BE RECESSED BACK A MINIMUM OF 2'-0" FROM THE DOORS.
24. ALL AISLE WIDTHS SHALL BE DETERMINED BY THEIR ASSIGNED DIMENSIONS. DO NOT SCALE DRAWINGS.
25. IN MEETING ROOMS FORMED BY PORTABLE PARTITIONS THE MAXIMUM OCCUPANCY SIGN WILL BE ATTACHED TO ONE OF THE EXIT DOORS ON THE ROOM SIDE.
26. ALL CLOSET DOORS WITHIN A ROOM ARE TO REMAIN CLOSED AT ALL TIMES.
27. IN ALL ROOMS WITH AN OCCUPANCY OF 300 OR MORE THE MINIMUM AISLE WIDTH IS 3'-8".
28. IN CIRCUMSTANCES WHEN A 8'-0" TABLE IS USED THERE ARE NOT TO BE MORE THAN 4 CHAIRS AT A TABLE.
29. IN ALL CIRCUMSTANCES WHEN A 6'-0" TABLE IS USED THERE ARE NOT TO BE MORE THAN 3 CHAIRS AT A TABLE.

DRAWING INDEX

A-000	TITLE SHEET, NOTES, AND DRAWING INDEX
A-001	THEATER / MEETING ARRANGEMENTS: NOTES AND DRAWINGS
A-002	BUILDING MASTER KEY PLAN LEVEL 1
A-003	BUILDING MASTER KEY PLAN LEVEL 2
A-100	EAST CORE AT 1A KEY PLAN
A-101	THEATER / MEETING ARRANGEMENT EAST CORE MEETING ROOMS HALL 1A (1 OF 3)
A-102	THEATER / MEETING ARRANGEMENT EAST CORE MEETING ROOMS HALL 1A (2 OF 3)
A-103	THEATER / MEETING ARRANGEMENT EAST CORE MEETING ROOMS HALL 1A (3 OF 3)
A-200	EAST CORE AT 1B KEY PLAN
A-201	THEATER / MEETING ARRANGEMENT EAST CORE MEETING ROOMS HALL 1B (1 OF 3)
A-202	THEATER / MEETING ARRANGEMENT EAST CORE MEETING ROOMS HALL 1B (2 OF 3)
A-203	THEATER / MEETING ARRANGEMENT EAST CORE MEETING ROOMS HALL 1B (3 OF 3)
A-300	EAST CORE AT 1C KEY PLAN
A-301	THEATER / MEETING ARRANGEMENT EAST CORE MEETING ROOMS HALL 1C (1 OF 3)
A-302	THEATER / MEETING ARRANGEMENT EAST CORE MEETING ROOMS HALL 1C (2 OF 3)
A-303	THEATER / MEETING ARRANGEMENT EAST CORE MEETING ROOMS HALL 1C (3 OF 3)
A-400	EAST CORE AT 1D KEY PLAN
A-401	THEATER / MEETING ARRANGEMENT EAST CORE MEETING ROOMS HALL 1D
A-500	EAST CORE AT 1E KEY PLAN
A-501	THEATER / MEETING ARRANGEMENT EAST CORE MEETING ROOMS HALL 1E (1 OF 3)
A-502	THEATER / MEETING ARRANGEMENT EAST CORE MEETING ROOMS HALL 1E (2 OF 3)
A-503	THEATER / MEETING ARRANGEMENT EAST CORE MEETING ROOMS HALL 1E (3 OF 3)
A-600	2D NORTH AND SOUTH MEETING ROOMS KEY PLAN
A-601	THEATER / MEETING ARRANGEMENT 2D NORTH MEETING ROOMS
A-602	THEATER / MEETING ARRANGEMENT 2D SOUTH MEETING ROOMS

The Jacob K. Javits Convention Center of New York
Meeting Room Layouts
655 W34th Street, New York, NY 10001

ARCHITECT:



di Domenico + Partners LLP

Architecture
Landscape Architecture
Planning
37-43 Crescent Street
Long Island City, New York 11101
Tel 212.337.0400
Fax 212.337.3567
ddp-ny.com

LEGEND:

- EXIT SIGN
- OCCUPANCY SIGN
- TABLE ZONE
- MAXIMUM OCCUPANCY
- ACTUAL OCCUPANCY
- CHAIR
- HANDICAPPED VIEWING POSITION

REV	DESCRIPTION	DATE

DRAWING TITLE :

TITLE SHEET, NOTES, AND
DRAWING INDEX

PROJECT No : 16306
DRAWN BY : CE
CHECKED BY : AB
SCALE : NTS
DRAWING No:
A000.00

Seating, Platforms and Stairs

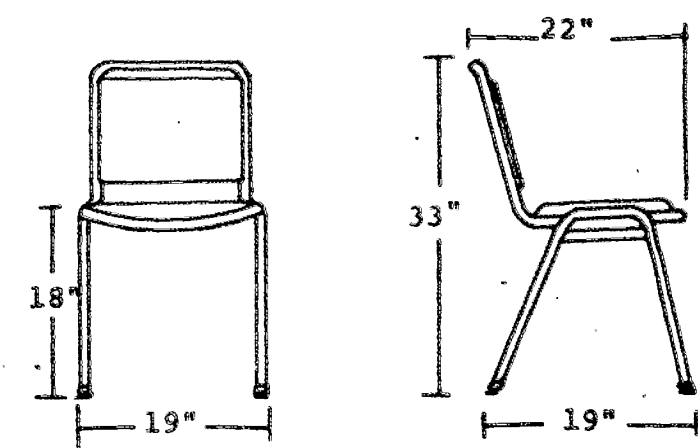

VIRCO CHAIRS

DESCRIPTION: CHAIR IS METAL STACKING AND MOVABLE TYPE WITH FULLY UPHOLSTERED SEAT AND BACK.

FRAME: CONSTRUCTED OF 3/4" DIAMETER, 14 GAUGE STEEL WELDED TUBING. THE FRAME CONSISTS OF TWO INVERTED "U" SHAPED LEGS WITH SEAT AND BACKREST FRAME ALL SIGMA WELDED TOGETHER. THE BACKREST FRAME TILTS BACKWARD 15 DEGREES FROM THE VERTICAL AND EXTENDS FORWARD BETWEEN THE ARCH OF THE "U" SHAPED LEGS, THUS FORMING A CRADLE TO ACCEPT THE PADDED SEAT. EACH LEG HAS A LEG BRACE OF 12 GAUGE STEEL SIGMA WELDED AT BOTH ENDS TO THE LEGS. THE LEG BRACE SIZE IS 10" L X 1-1/8" W. THE SEAT/LEG BRACKETS ARE 10 GAUGE STEEL BY 2-1/2" W X 2-1/2" D. ALL BENDS IN THE FRAME ARE MACHINE FORMED.

BACK CUSHION: A CURVED HIGH DENSITY POLYETHYLENE CORE. COVERED IN FRONT WITH 1/2" THICK POLYURETHANE FOAM. (THE POLYURETHANE FOAM PASSES MVSS 302). THE BACK IS THEN COMPLETELY COVERED WITH UPHOLSTERY MATERIAL FULLY STAPLED TO THE CORE AND SECURED TO THE BACKREST FRAME WITH CONCEALED PINS AND ATTACHMENT BRACKETS. THE BACK DIMENSIONS ARE 12" HIGH AND 16" WIDE.

SEAT CUSHION: A CURVED 1/2" THICK, FIVE PLY GUMMED PLYWOOD CORE COVERED WITH 1" THICK POLYURETHANE FOAM. (THE POLYURETHANE FOAM PASSES MVSS 302.)

UPHOLSTERY MATERIAL IS THEN STRETCHED OVER THE FOAM AND STAPLED UNDERNEATH THE EDGE OF THE CORE. THE SEAT BOTTOM UNDERSIDE IS FINISHED WITH A TYPAR COVER. THE FINISHED 16" WIDE BY 16" DEEP CUSHION IS THEN ATTACHED TO FOUR STEEL SEAT BRACKETS EACH WITH TWO ZINC PLATED 1/2" SCREWS.

UPHOLSTERY MATERIAL: AS SPECIFIED.

STACKING BUMPERS: THE "U" SHAPED LEGS ARE EQUIPPED WITH TWO MOLDED CLEAR BUTYRATE BUMPERS.

GLIDES: INSIDE HOLDING AND ANGLE TYPE, MOLDED OF CLEAT BUTYRATE. THE OVERALL DIAMETER IS 3/4".

METAL FINISH: CHROME FINISH APPLIED IN FOURTEEN STAGE PROCESS TO INCLUDE MULTIPLE CLEANING, NICKEL PLATING AND CHROME PLATING. ALL WELDS THAT ARE NOT PLATED ARE PROTECTED BY EPOXY CHROME FINISH.

DIMENSIONS: CHAIR HAS 33" OVERALL HEIGHT, 19" WIDTH AND 19" DEPTH. SEAT HEIGHT IS 18".

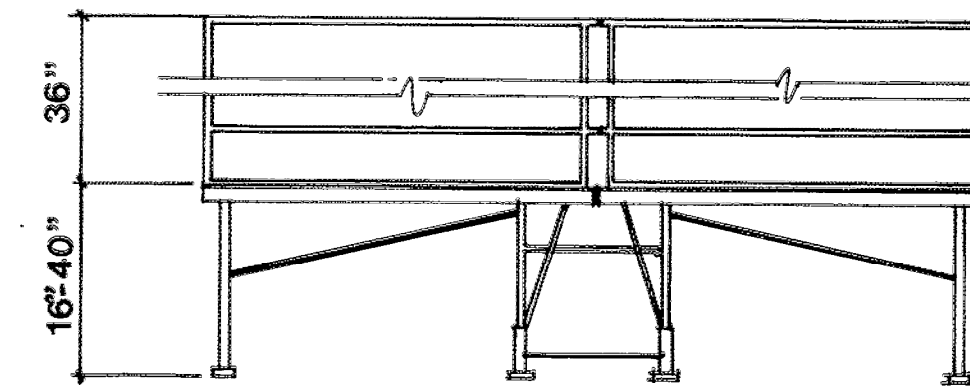

ELEVATION

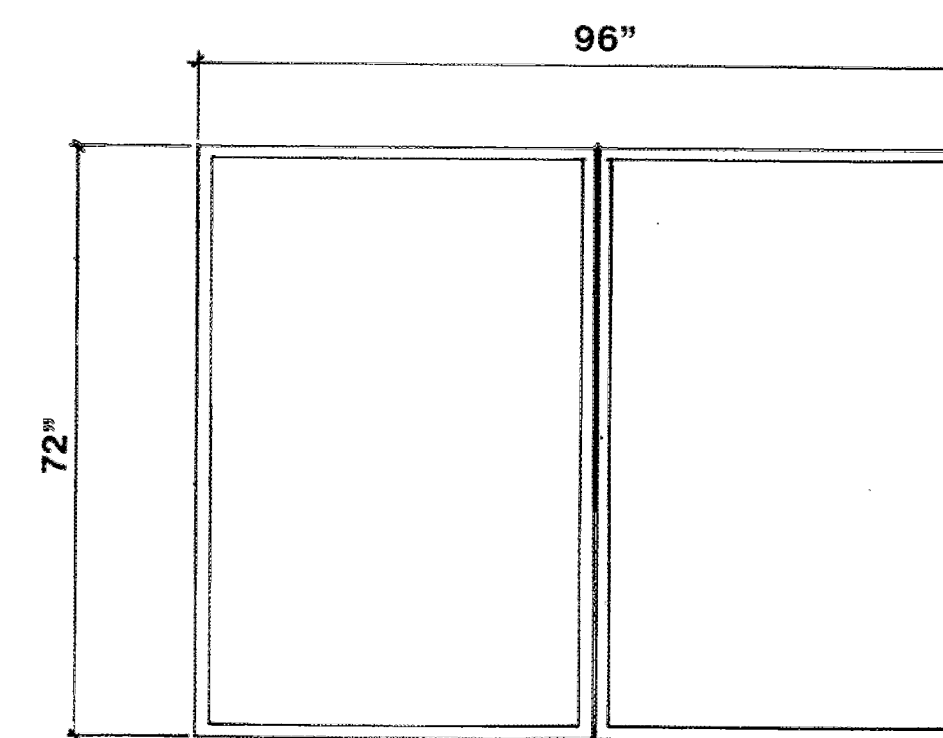

PLAN PLATFORM

KRUEGER CHAIRS

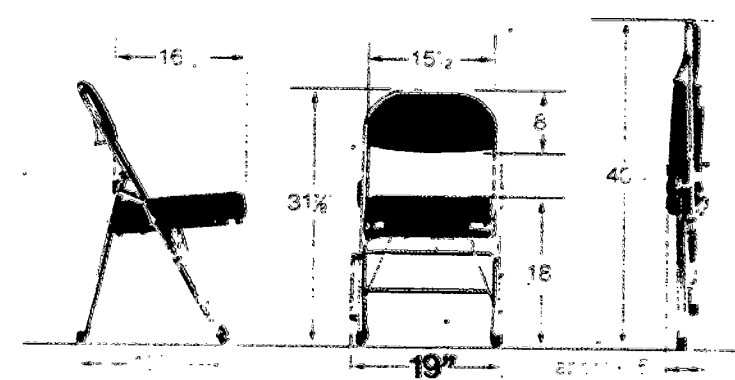

CHAIR SPACING WHEN INTERLOCKED: 19" WITHOUT ARMS CENTER TO CENTER, 21" WITH ARMS

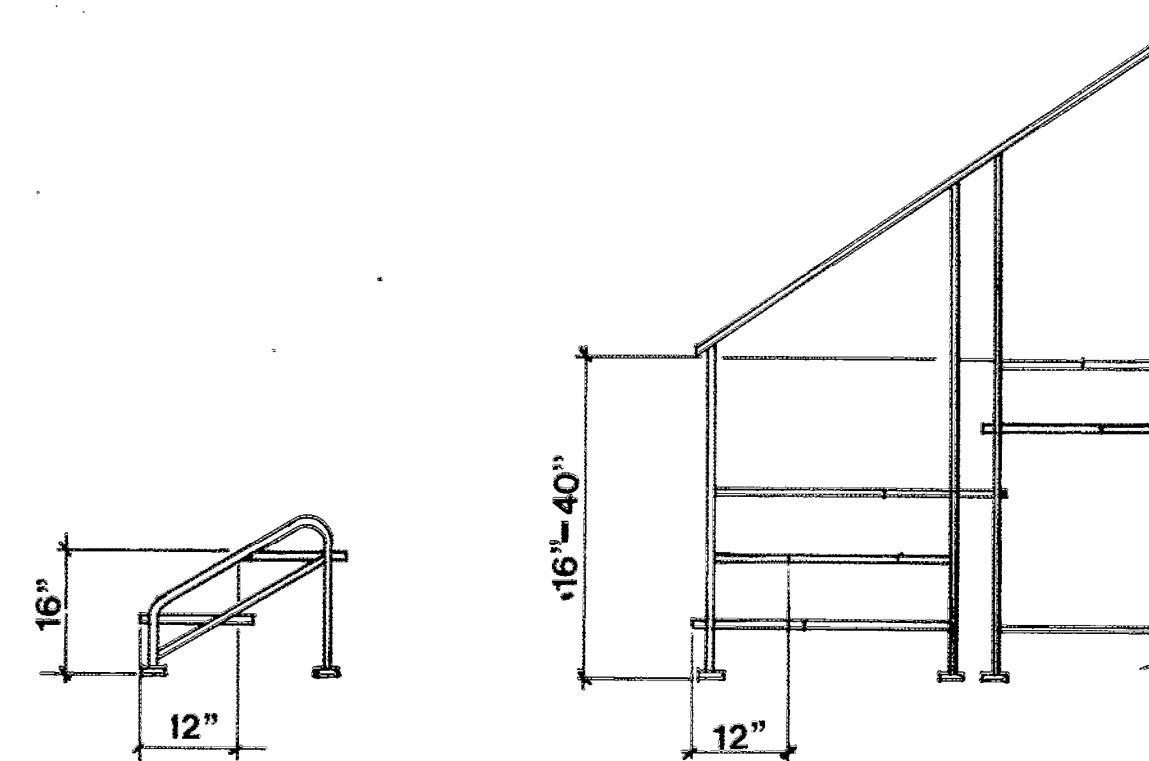
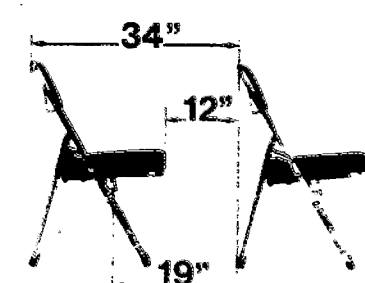

STAIRS SICO PLATFORM & STAIRS

The Jacob K. Javits Convention Center of New York
Meeting Room Layouts
655 W34th Street, New York, NY 10001

ARCHITECT: **dd** Architecture
Landscape Architecture
Planning
di Domenico + Partners LLP
37-43 Crescent Street
Long Island City, New York 11101
Tel 212.337.0400
Fax 212.337.3567
ddp-ny.com

LEGEND:
 EXIT SIGN
 OCCUPANCY SIGN
 TABLE ZONE
 MAXIMUM OCCUPANCY
 ACTUAL OCCUPANCY
 CHAIR
 HANDICAPPED VIEWING POSITION

REV	DESCRIPTION	DATE

DRAWING TITLE :
**THEATER / MEETING
 FURNISHINGS:
 NOTES AND DRAWINGS**

PROJECT No : 16306
 DRAWN BY : CE
 CHECKED BY : AB
 SCALE : NTS
 DRAWING No:
A001.00

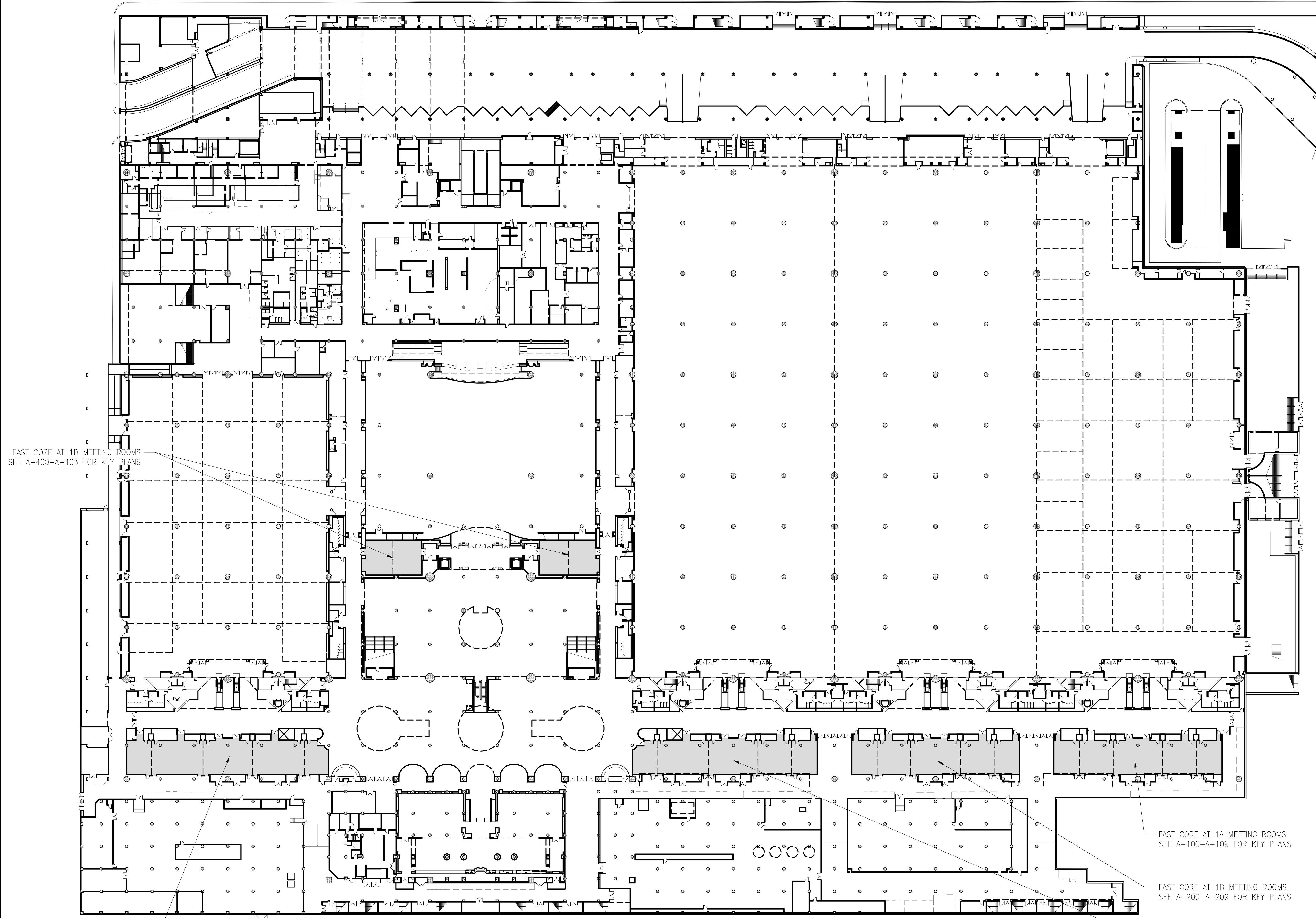

EAST CORE AT 1E MEETING ROOMS
SEE A-500-A-509 FOR KEY PLANS

EAST CORE AT 1D MEETING ROOMS
SEE A-400-A-403 FOR KEY PLANS

EAST CORE AT 1A MEETING ROOMS
SEE A-100-A-109 FOR KEY PLANS

EAST CORE AT 1B MEETING ROOMS
SEE A-200-A-209 FOR KEY PLANS

EAST CORE AT 1C MEETING ROOMS
SEE A-300-A-309 FOR KEY PLANS

The Jacob K. Javits Convention Center of New York
Meeting Room Layouts
655 W34th Street, New York, NY 10001

ARCHITECT: **dd**
di Domenico + Partners LLP
Architecture
Landscape Architecture
Planning
37-43 Crescent Street
Long Island City, New York 11101
Tel 212.337.0400
Fax 212.337.3567
ddp-ny.com

- LEGEND:**
- EXIT SIGN
 - ⊠ OCCUPANCY SIGN
 - TABLE ZONE
 - MAXIMUM OCCUPANCY
 - ACTUAL OCCUPANCY
 - CHAIR
 - ⊠ HANDICAPPED VIEWING POSITION

REV	DESCRIPTION	DATE

DRAWING TITLE :
**BUILDING MASTER KEY PLAN
LEVEL 1**

PROJECT No : 16306
DRAWN BY : CE
CHECKED BY : AB
SCALE : NTS
DRAWING No :
A002.00

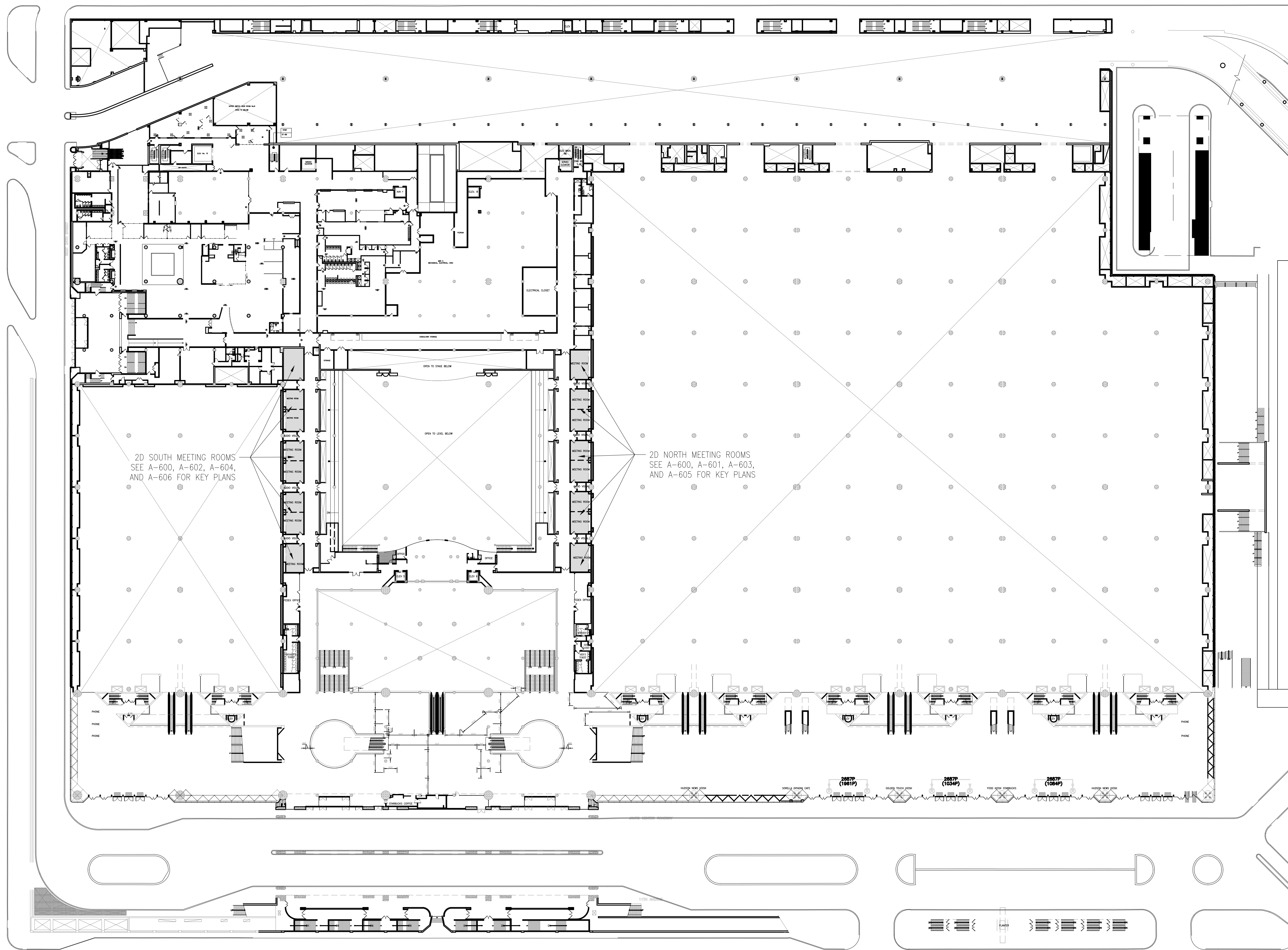

The Jacob K. Javits Convention Center of New York
 Meeting Room Layouts
 655 W34th Street, New York, NY 10001

ARCHITECT: **di Domenico + Partners** LLP
 Architecture
 Landscape Architecture
 Planning
 37-43 Crescent Street
 Long Island City, New York 11101
 Tel 212.337.0400
 Fax 212.337.3567
 ddp-ny.com

- LEGEND:**
- ⊙ EXIT SIGN
 - ⊞ OCCUPANCY SIGN
 - TABLE ZONE
 - MAXIMUM OCCUPANCY
 - ACTUAL OCCUPANCY
 - CHAIR
 - H HANDICAPPED VIEWING POSITION

REV	DESCRIPTION	DATE

DRAWING TITLE :
**BUILDING MASTER KEY PLAN
 LEVEL 2**

PROJECT No : 16306
 DRAWN BY : CE
 CHECKED BY : AB
 SCALE : NTS
 DRAWING No :
A003.00

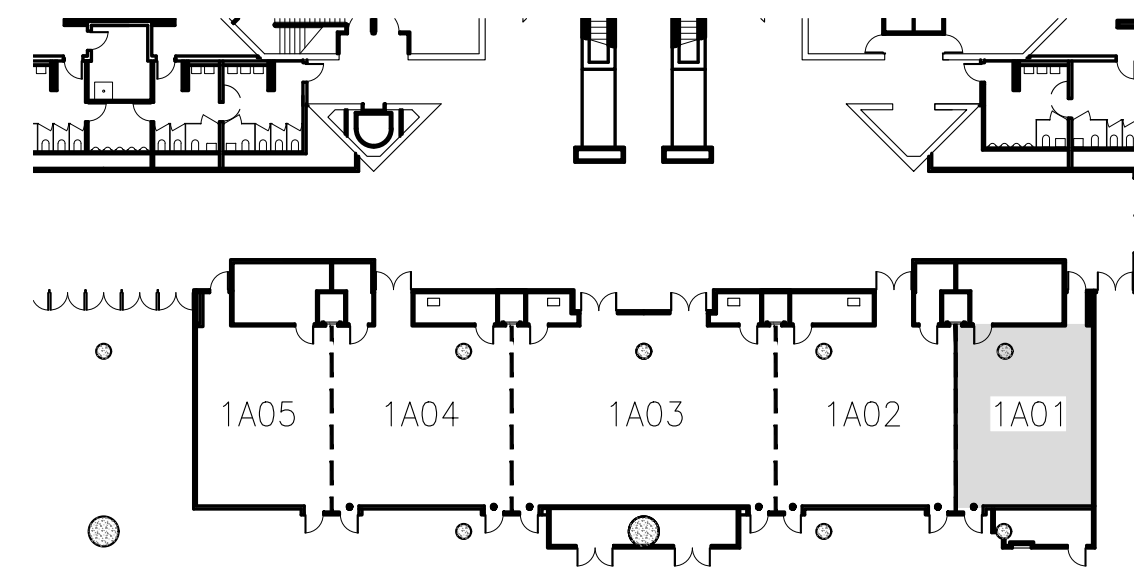

1A01

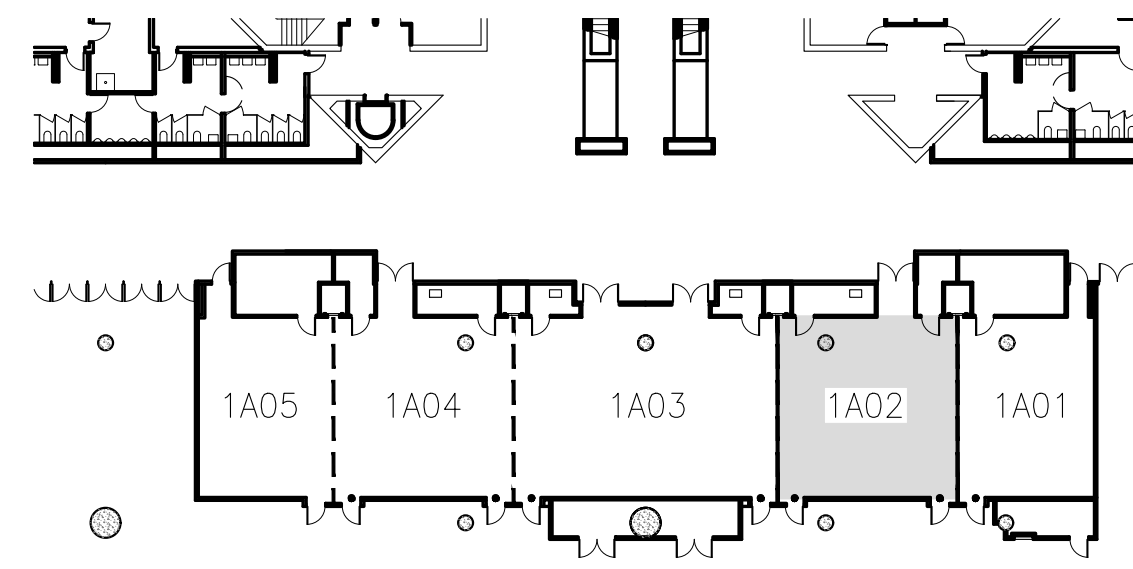

1A02

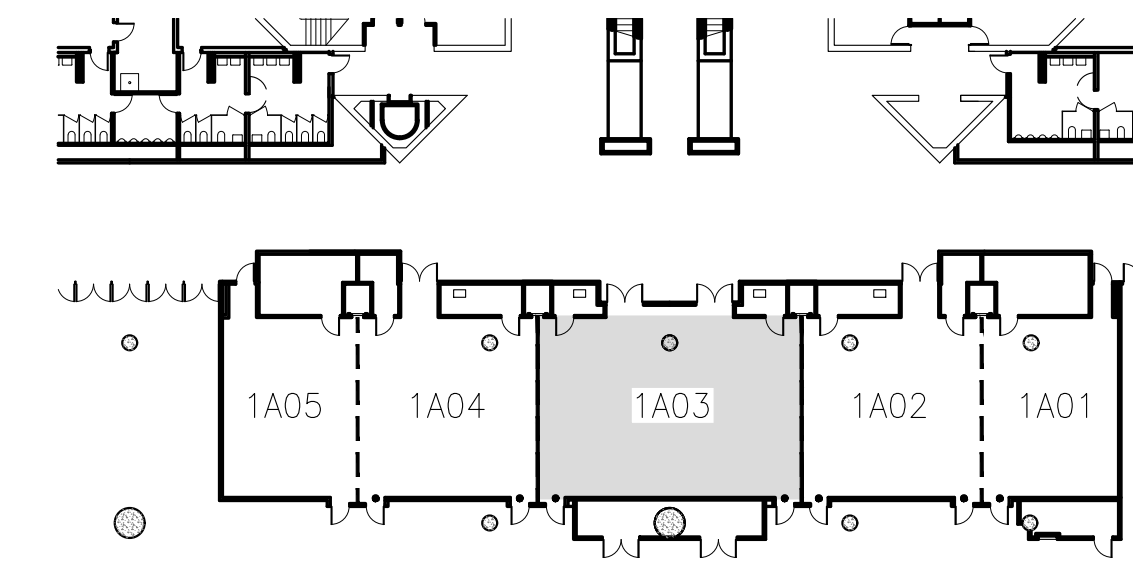

1A03

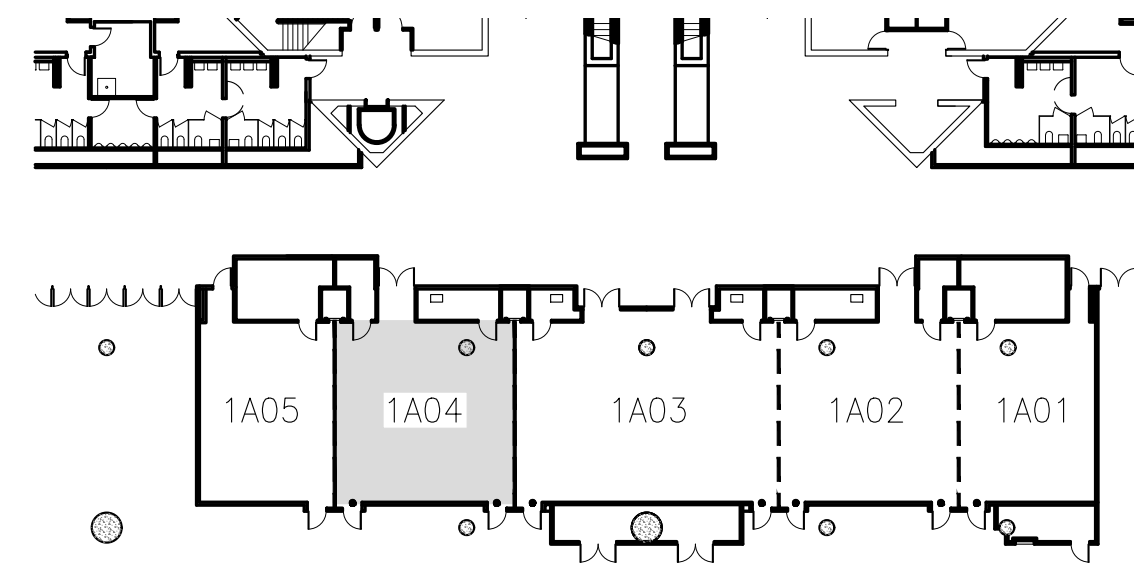

1A04

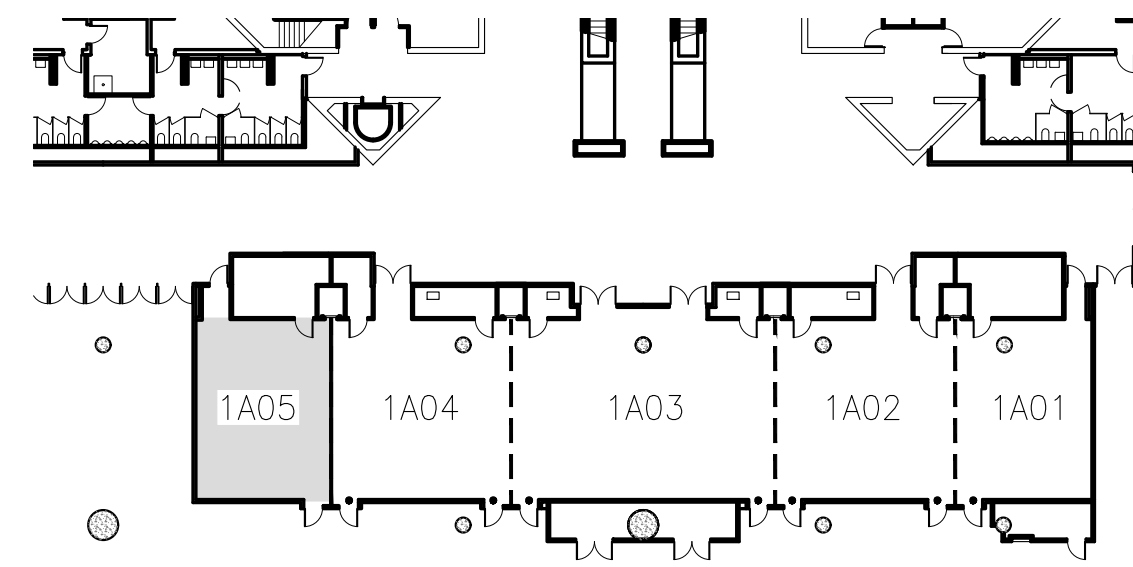

1A05

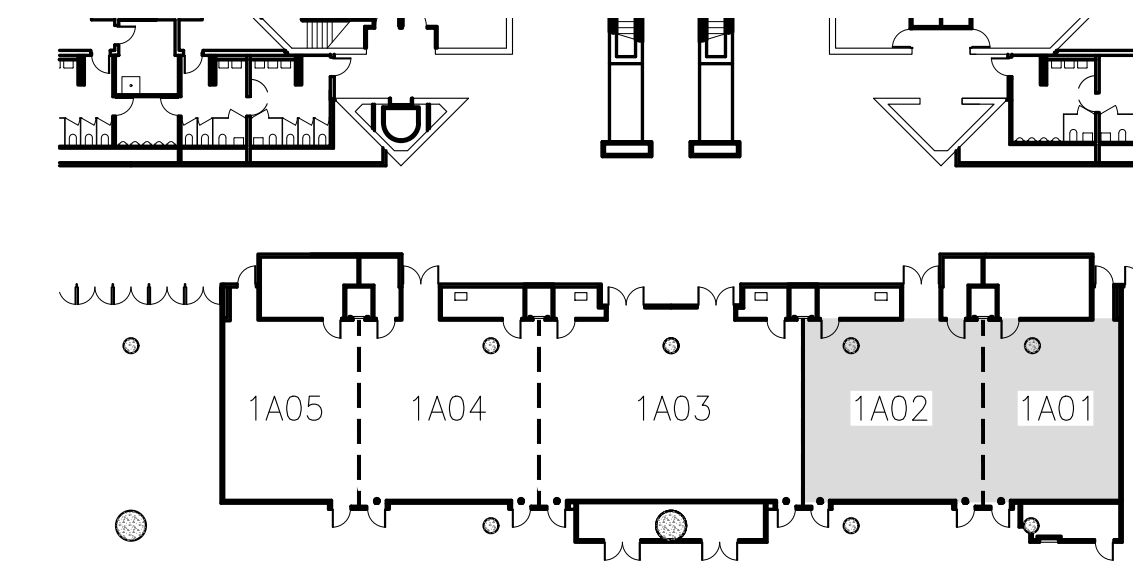

1A01 & 1A02

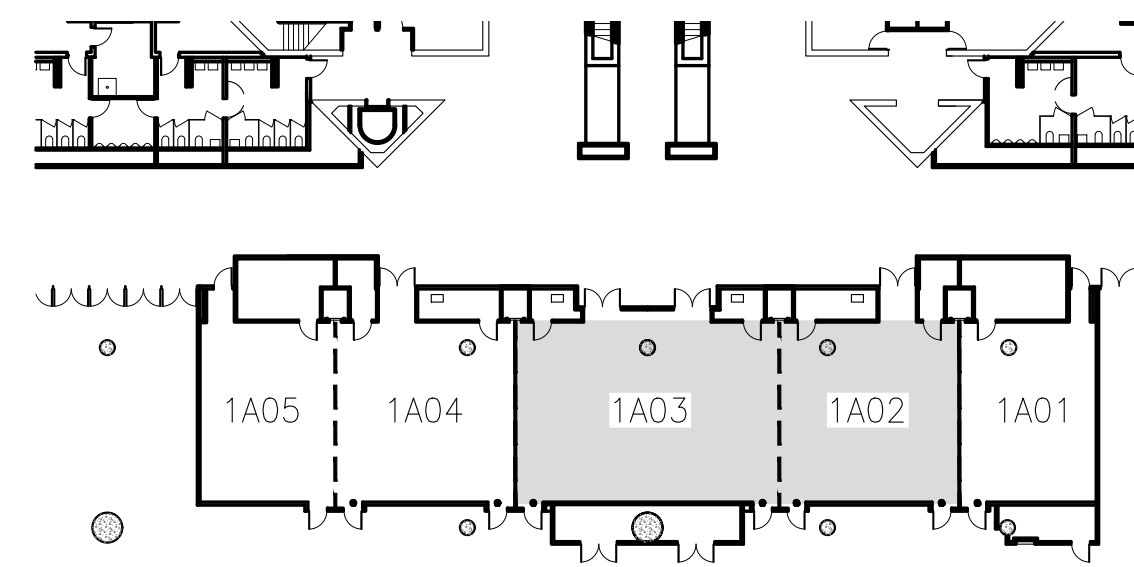

1A02 & 1A03

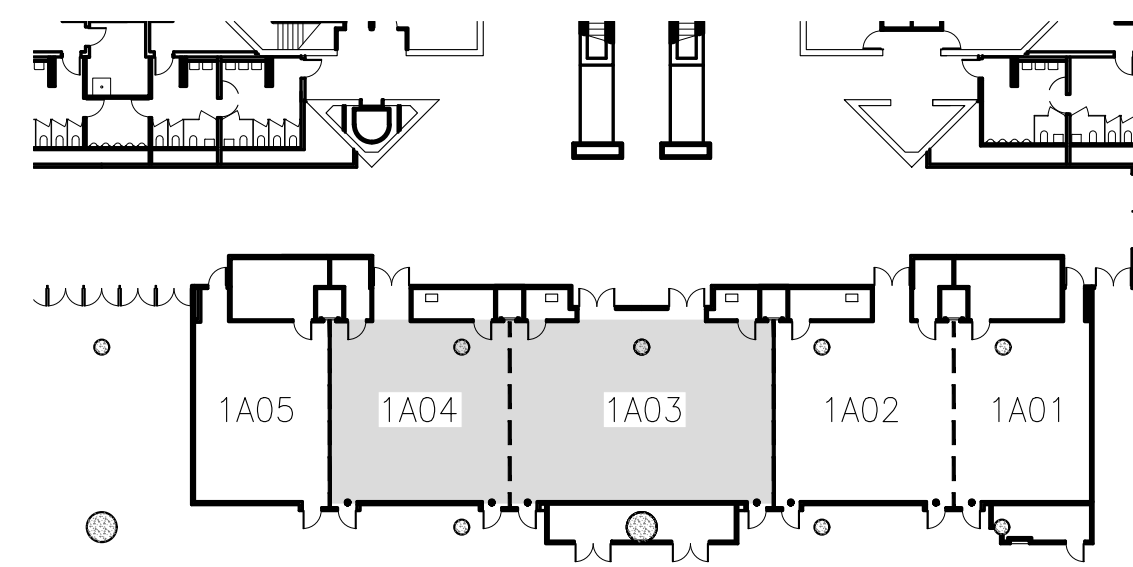

1A03 & 1A04

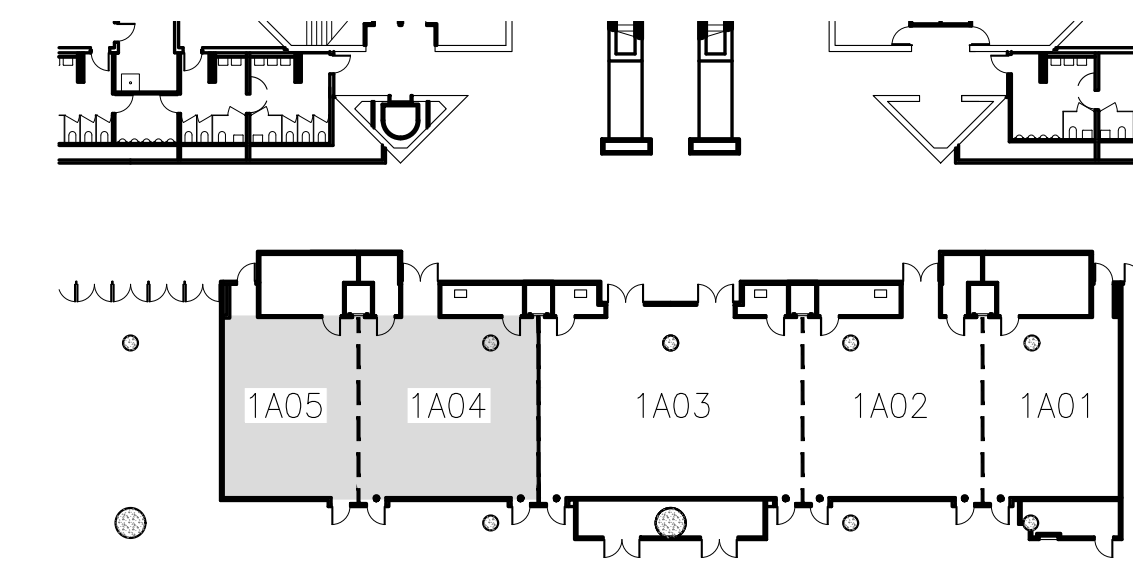

1A04 & 1A05

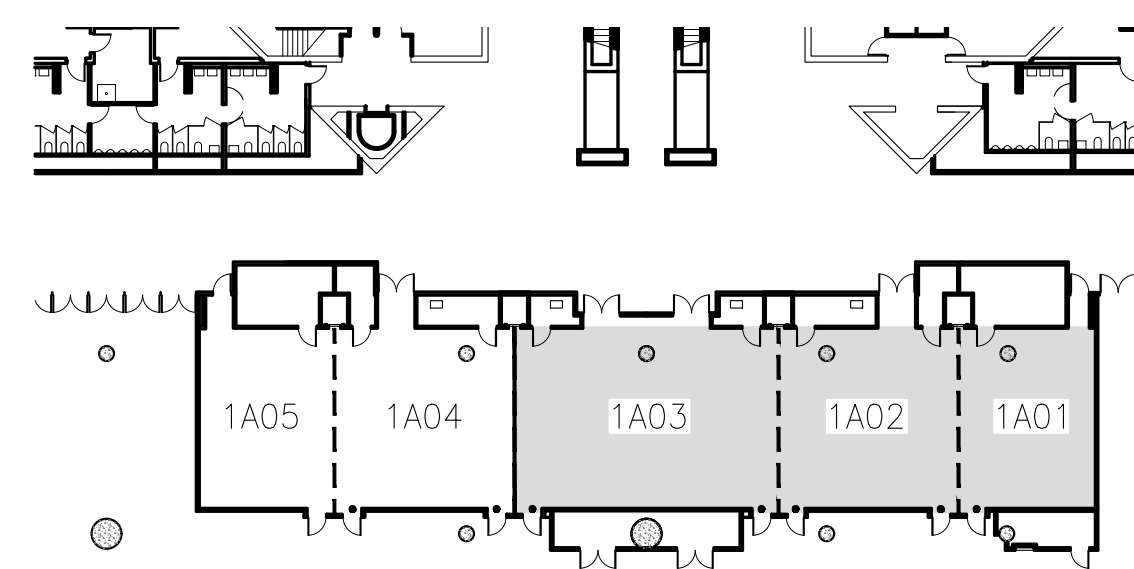

1A01, 1A02 & 1A03

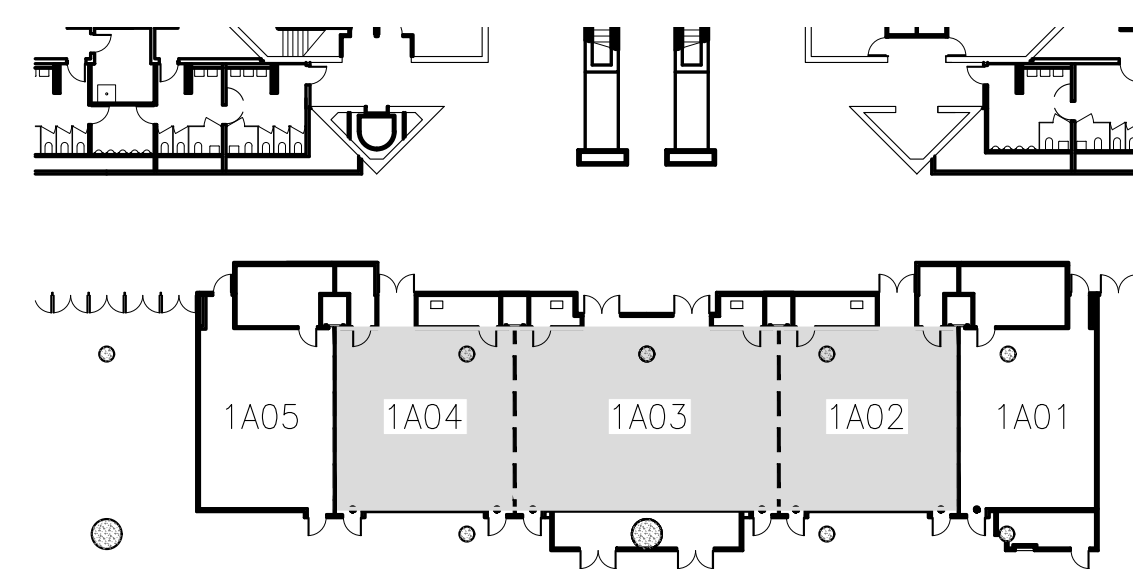

1A02, 1A03 & 1A04

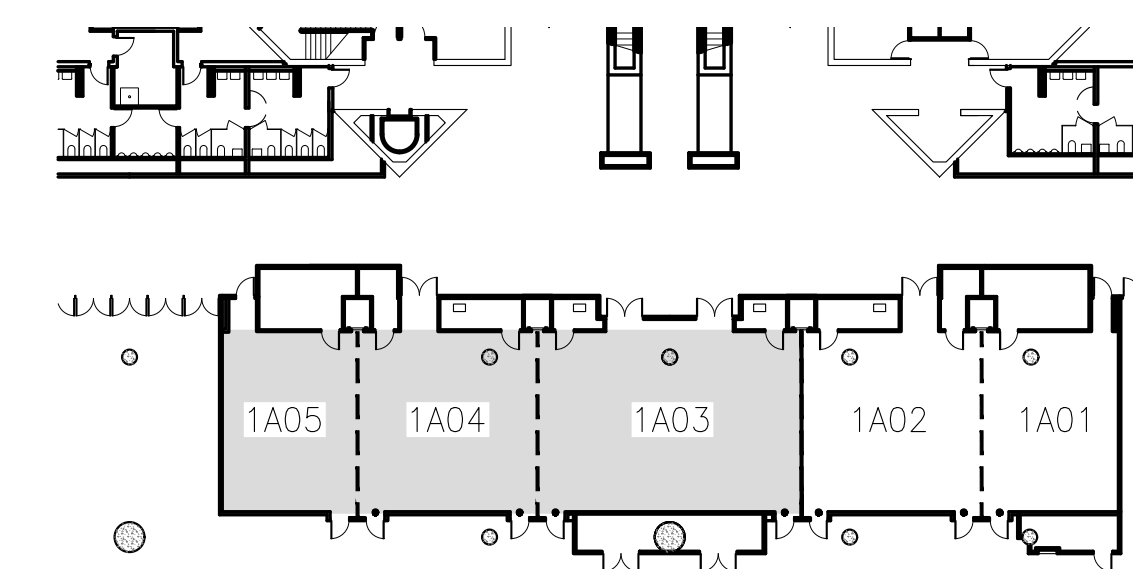

1A03, 1A04 & 1A05

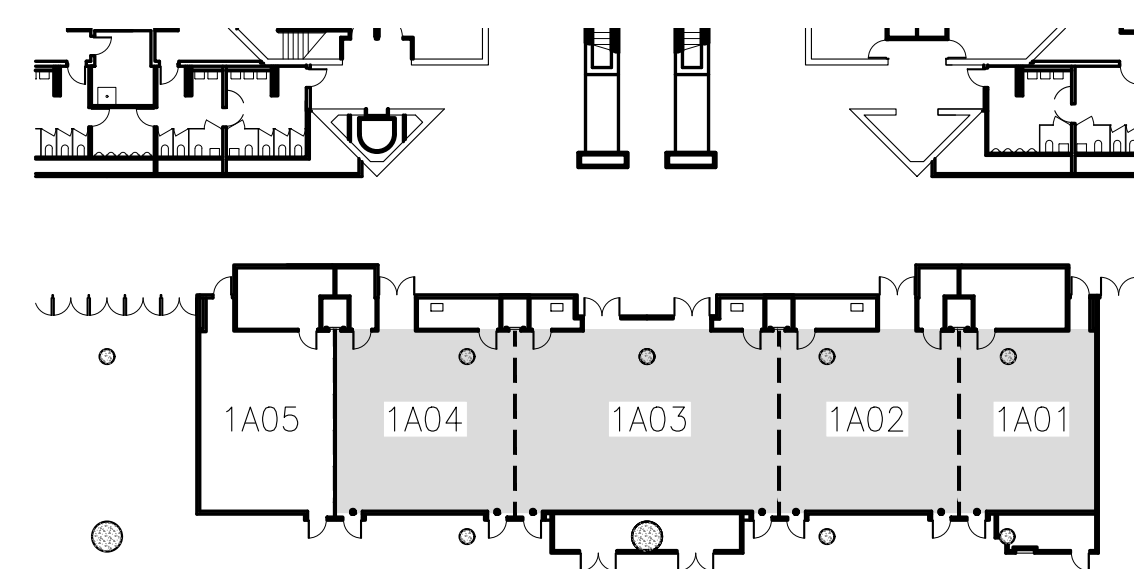

1A01, 1A02, 1A03 & 1A04

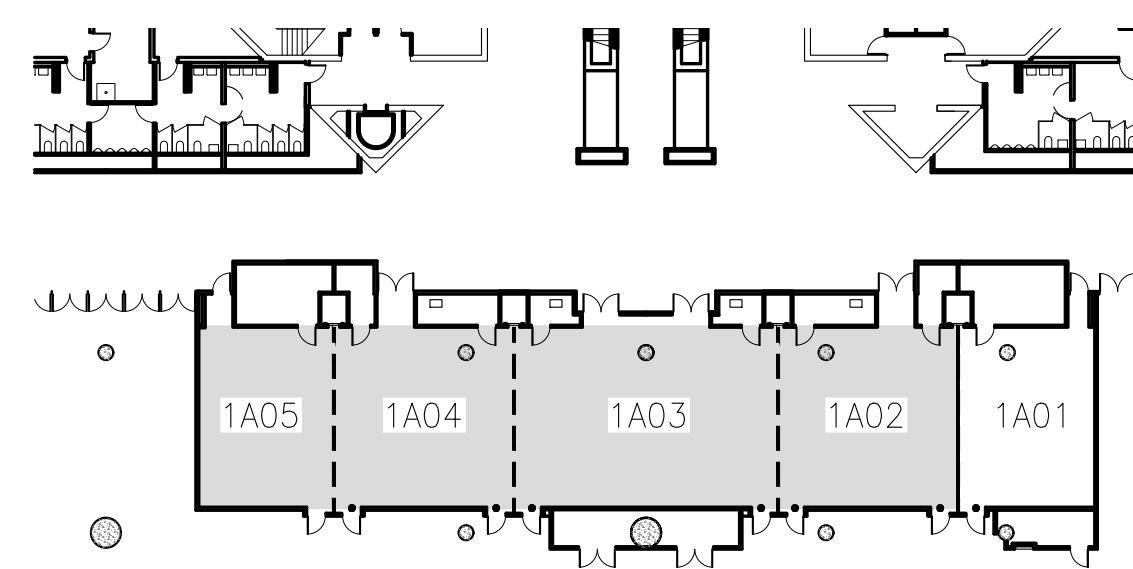

1A02, 1A03, 1A04 & 1A05

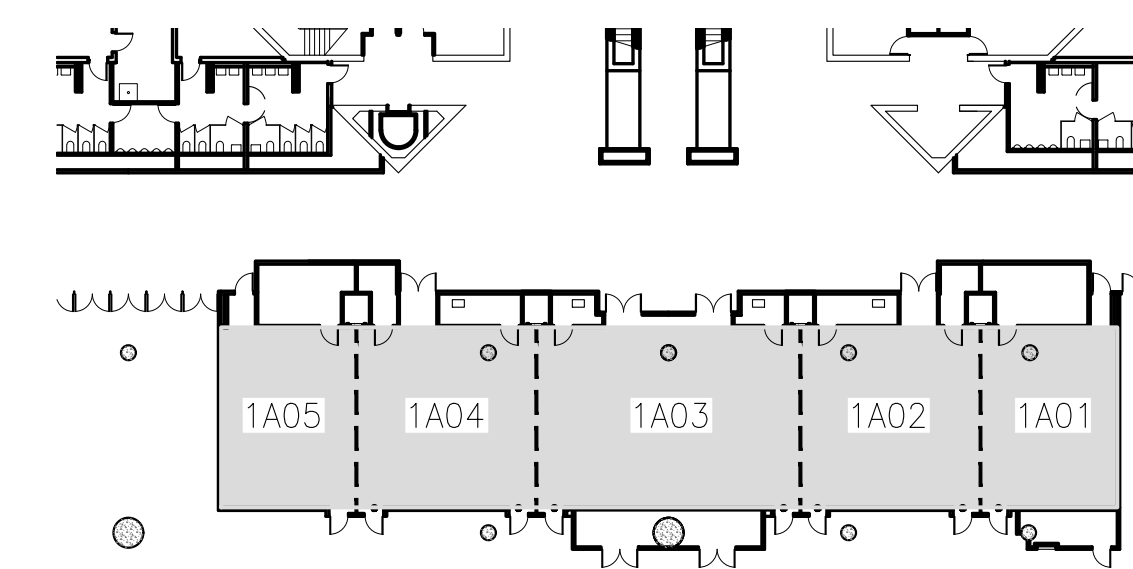

1A01, 1A02, 1A03, 1A04 & 1A05

The Jacob K. Javits Convention Center of New York
Meeting Room Layouts
655 W34th Street, New York, NY 10001

ARCHITECT: **dd**
di Domenico + Partners LLP
Architecture
Landscape Architecture
Planning

37-43 Crescent Street
Long Island City, New York 11101
Tel 212.337.0400
Fax 212.337.3567
ddp-ny.com

- LEGEND:**
- EXIT SIGN
 - OCCUPANCY SIGN
 - TABLE ZONE
 - MAXIMUM OCCUPANCY
 - ACTUAL OCCUPANCY
 - CHAIR
 - HANDICAPPED VIEWING POSITION

REV	DESCRIPTION	DATE

DRAWING TITLE:
**KEY PLAN
EAST CORE MEETING ROOMS
HALL 1A**

PROJECT No: 16306
DRAWN BY: CE
CHECKED BY: AB
SCALE: 1/32" = 1'-0"
DRAWING No:
A100.00

P:\16306 - JKC - Meeting Room Layouts\3.0 Project Design\7.1 Drawings\Theater4-100-East Core Meeting Rooms_1A_KEY PLAN.dwg 03/23/16 - 2:51pm

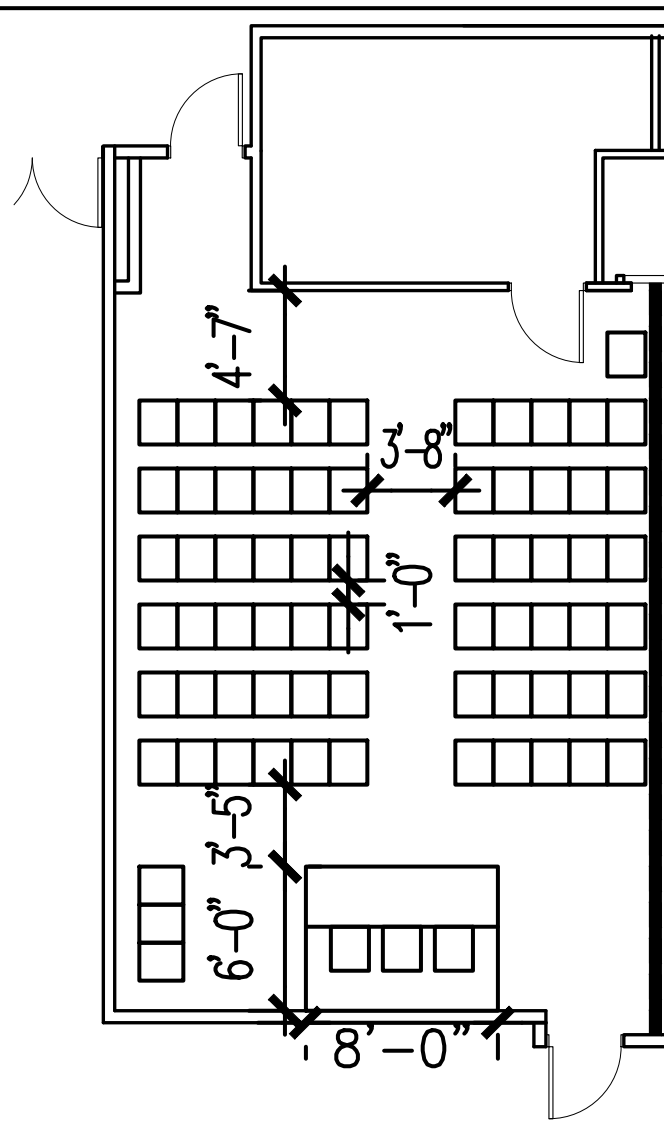

HALL 1A05 EAST CORE TOTAL CHAIRS: 73 @ 34" O.C.

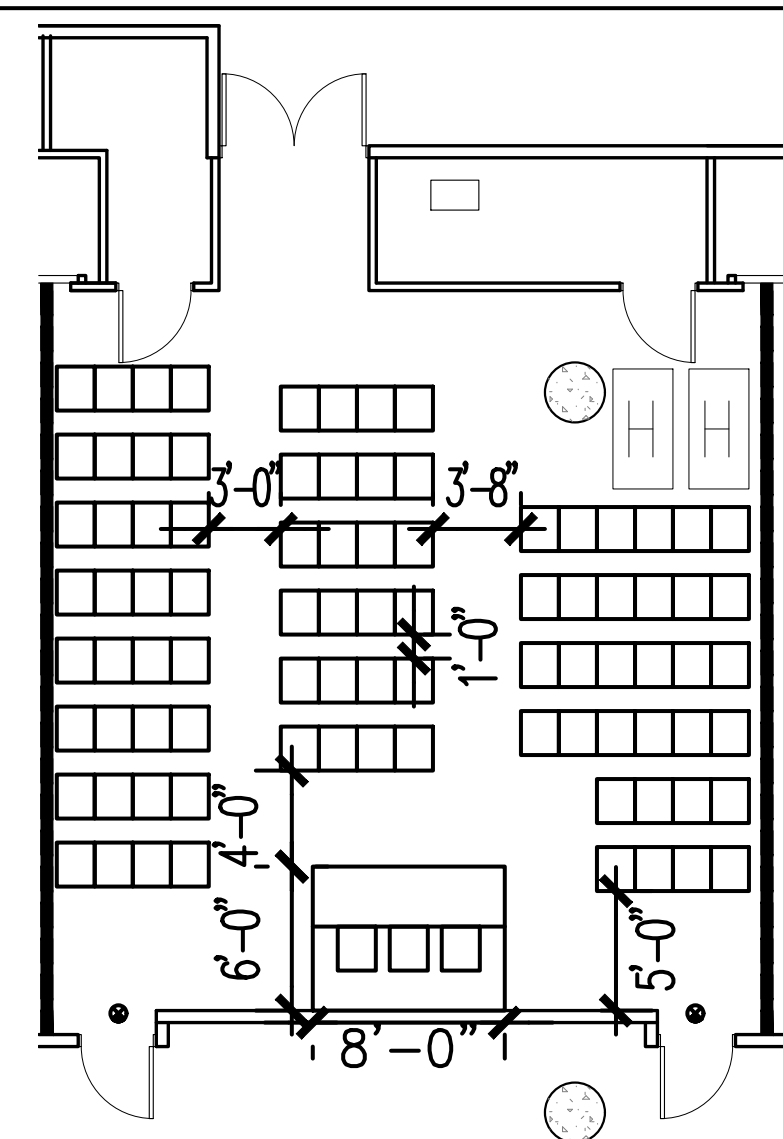

HALL 1A04 EAST CORE TOTAL CHAIRS: 93 @ 34" O.C.

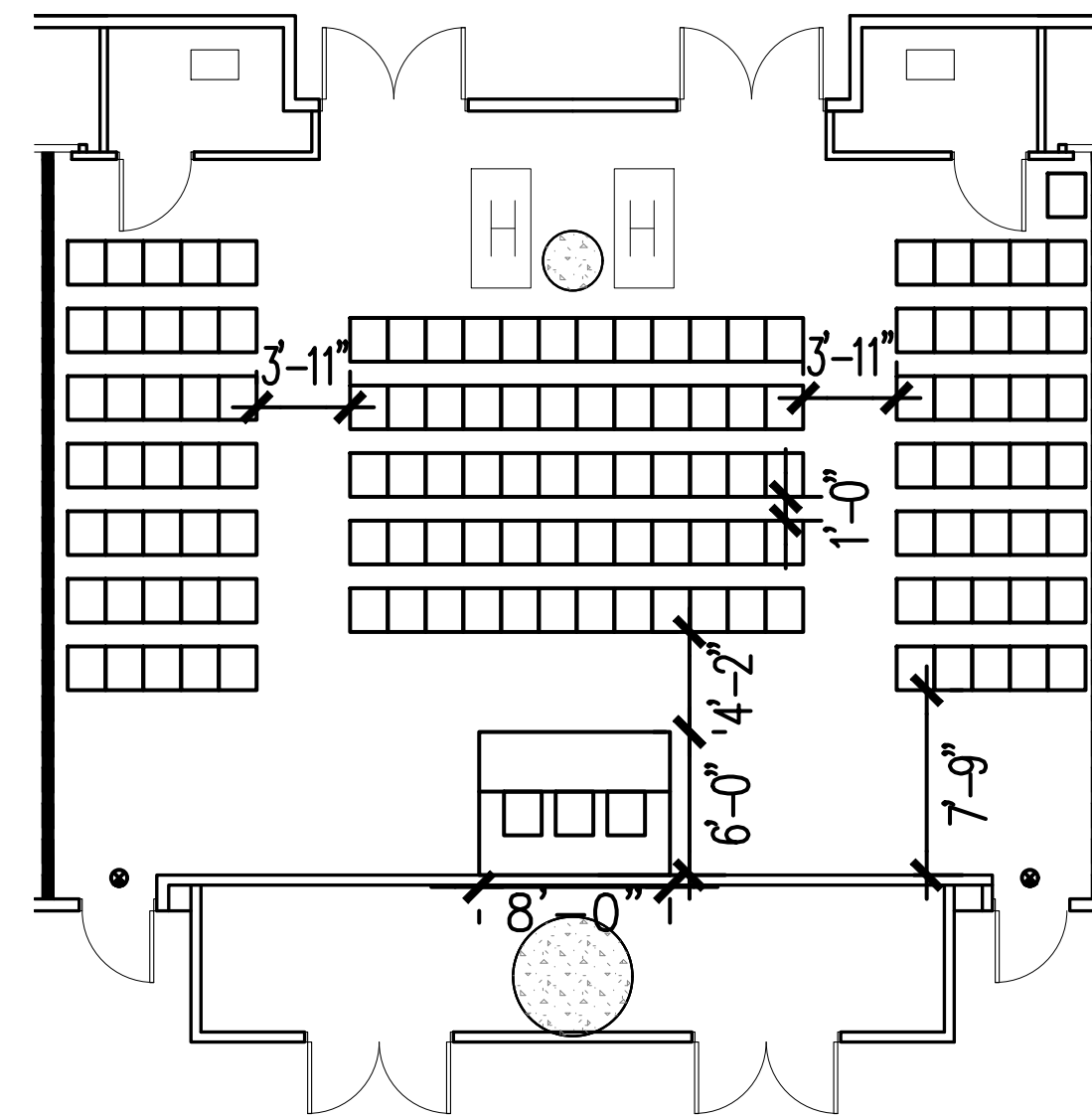

HALL 1A03 EAST CORE TOTAL CHAIRS: 136 @ 34" O.C.

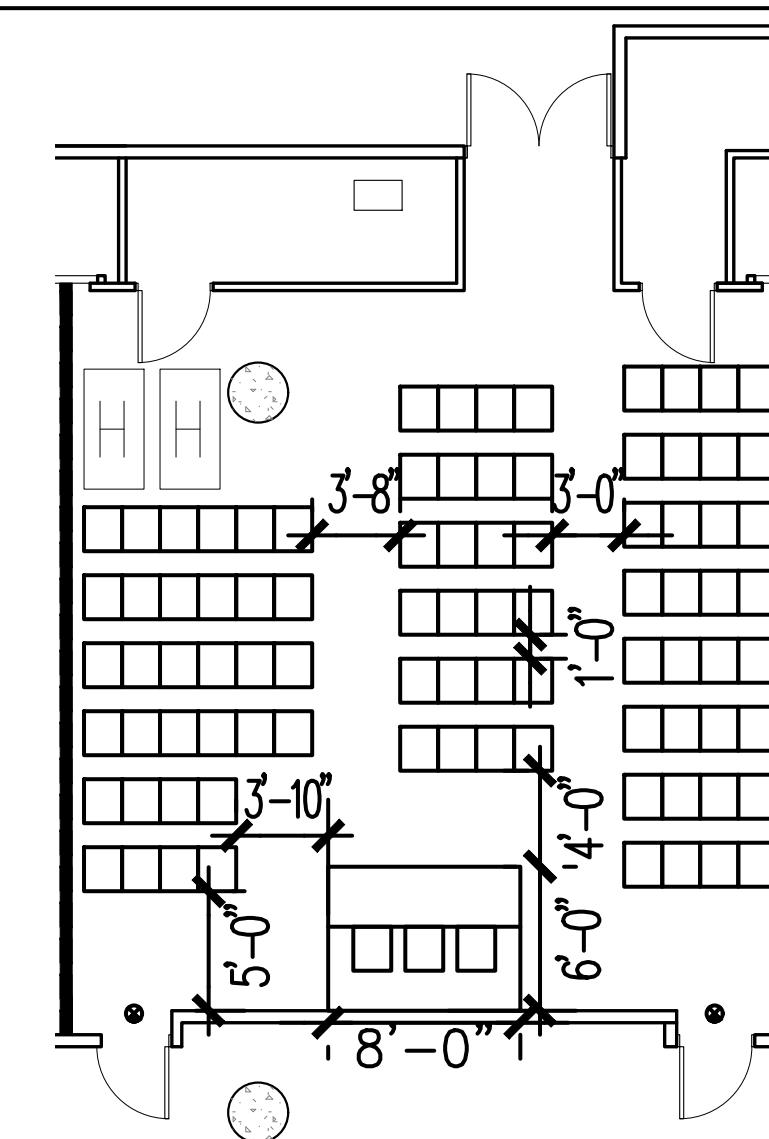

HALL 1A02 EAST CORE TOTAL CHAIRS: 93 @ 34" O.C.

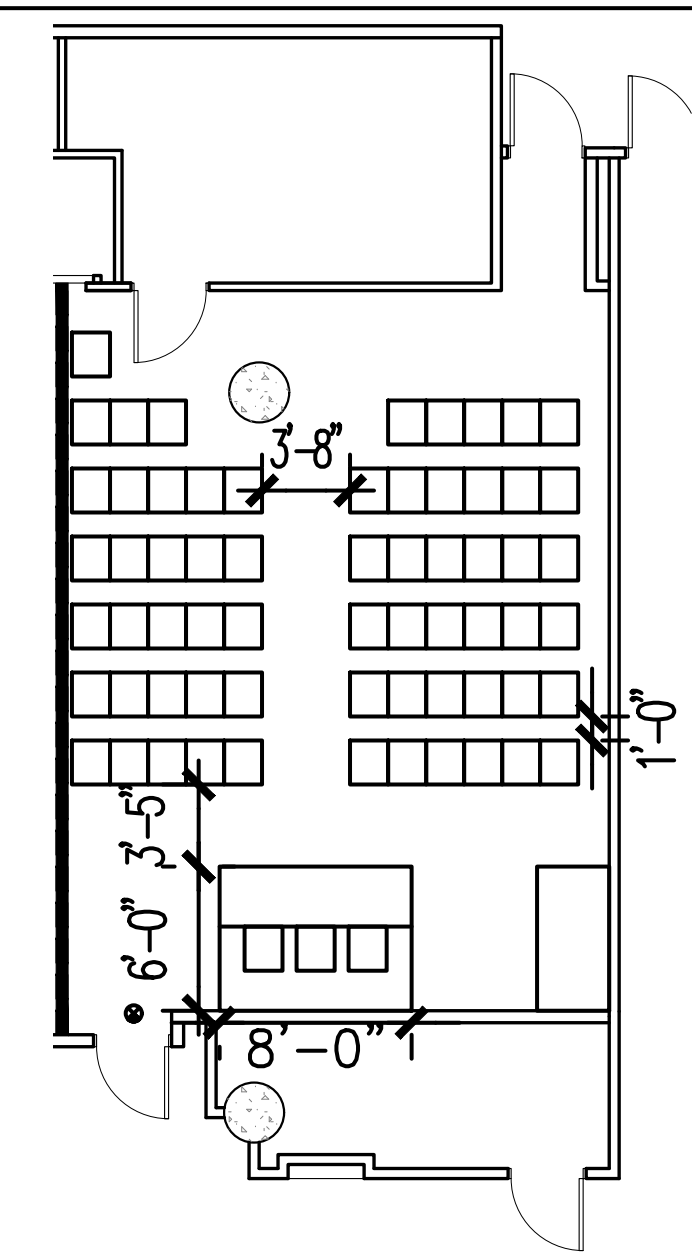

HALL 1A01 EAST CORE TOTAL CHAIRS: 67 @ 34" O.C.

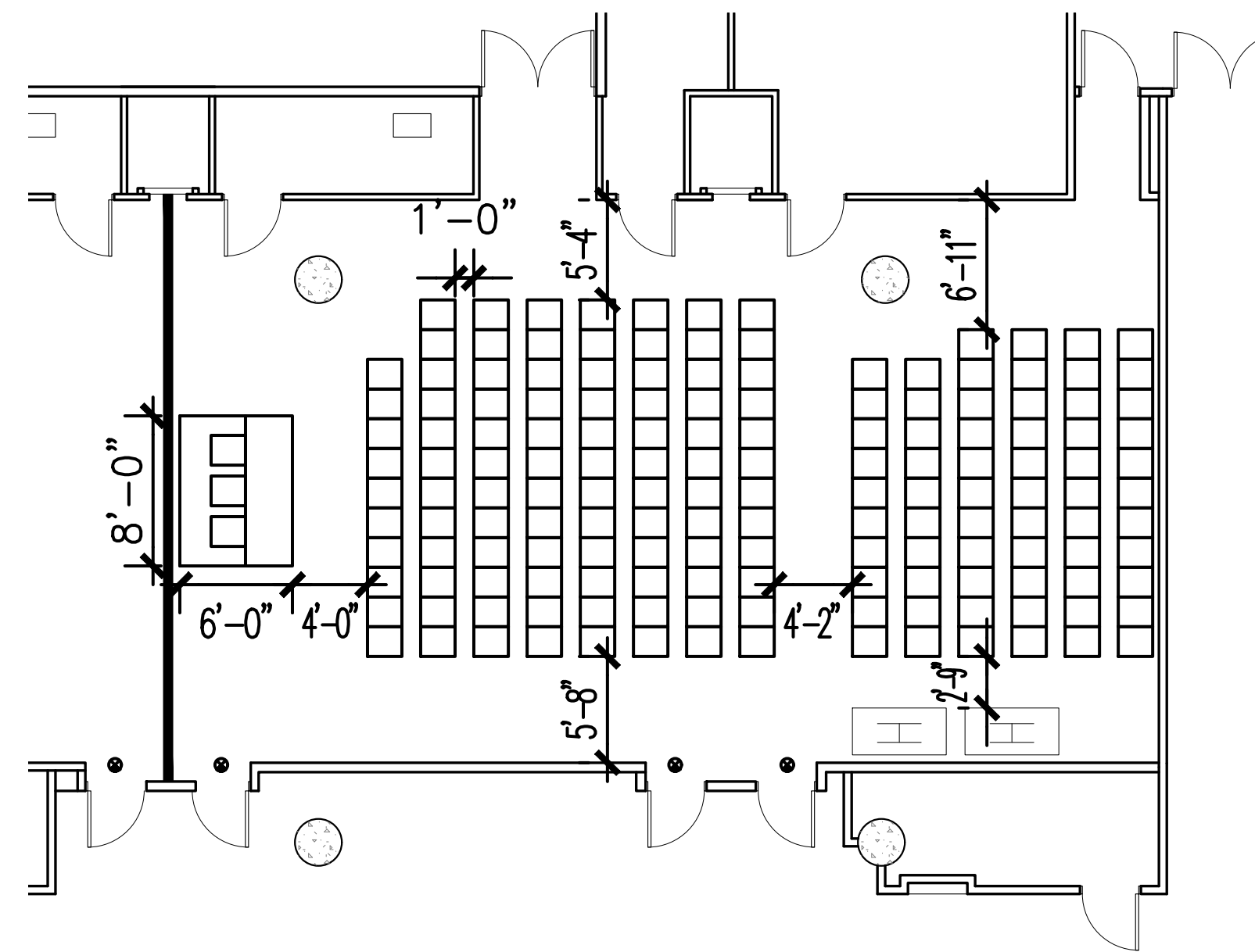

HALL 1A01 & 1A02 EAST CORE TOTAL CHAIRS: 163 @ 34" O.C.

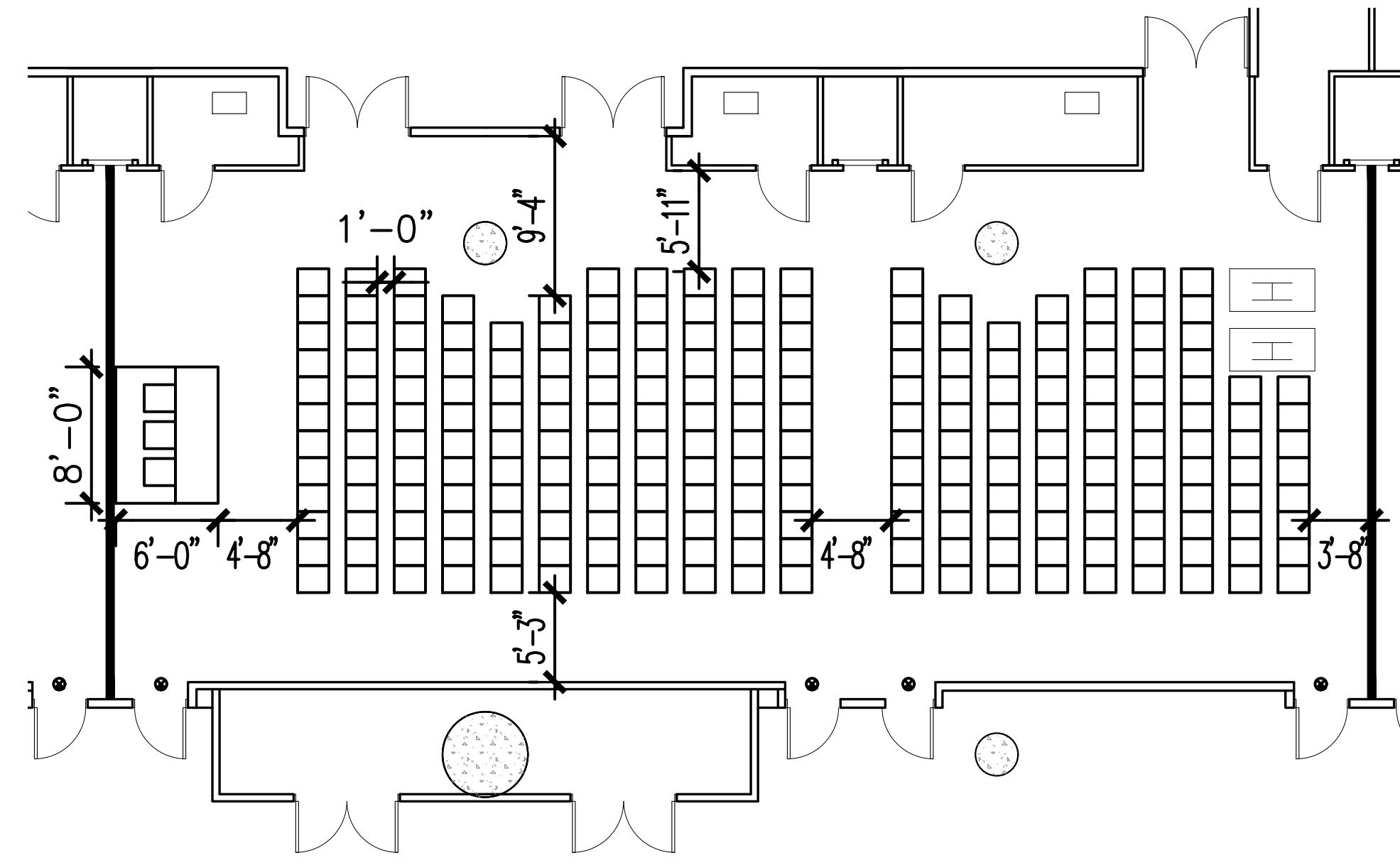

HALL 1A02 & 1A03 EAST CORE TOTAL CHAIRS: 229 @ 34" O.C.

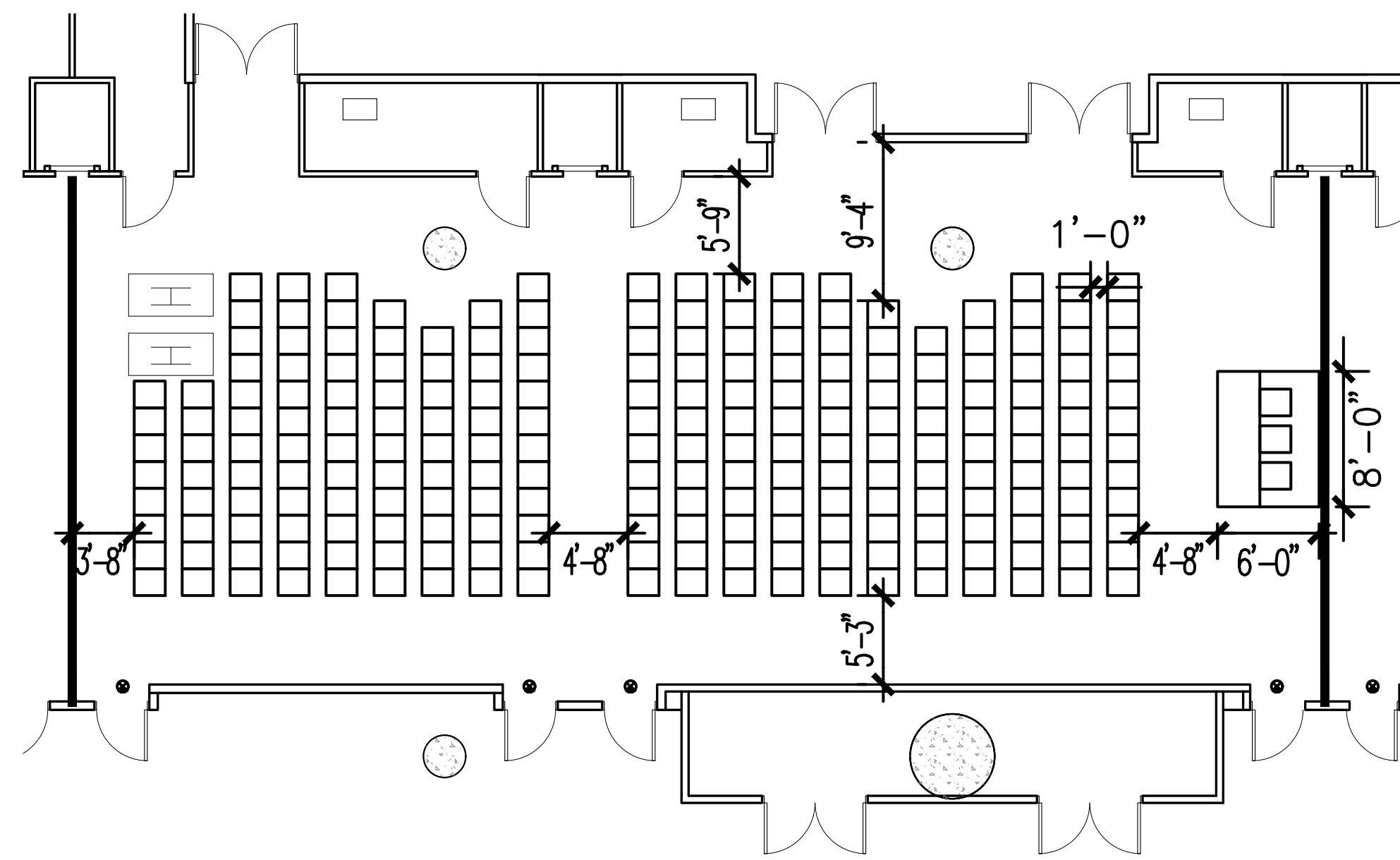

HALL 1A03 & 1A04 EAST CORE TOTAL CHAIRS: 229 @ 34" O.C.

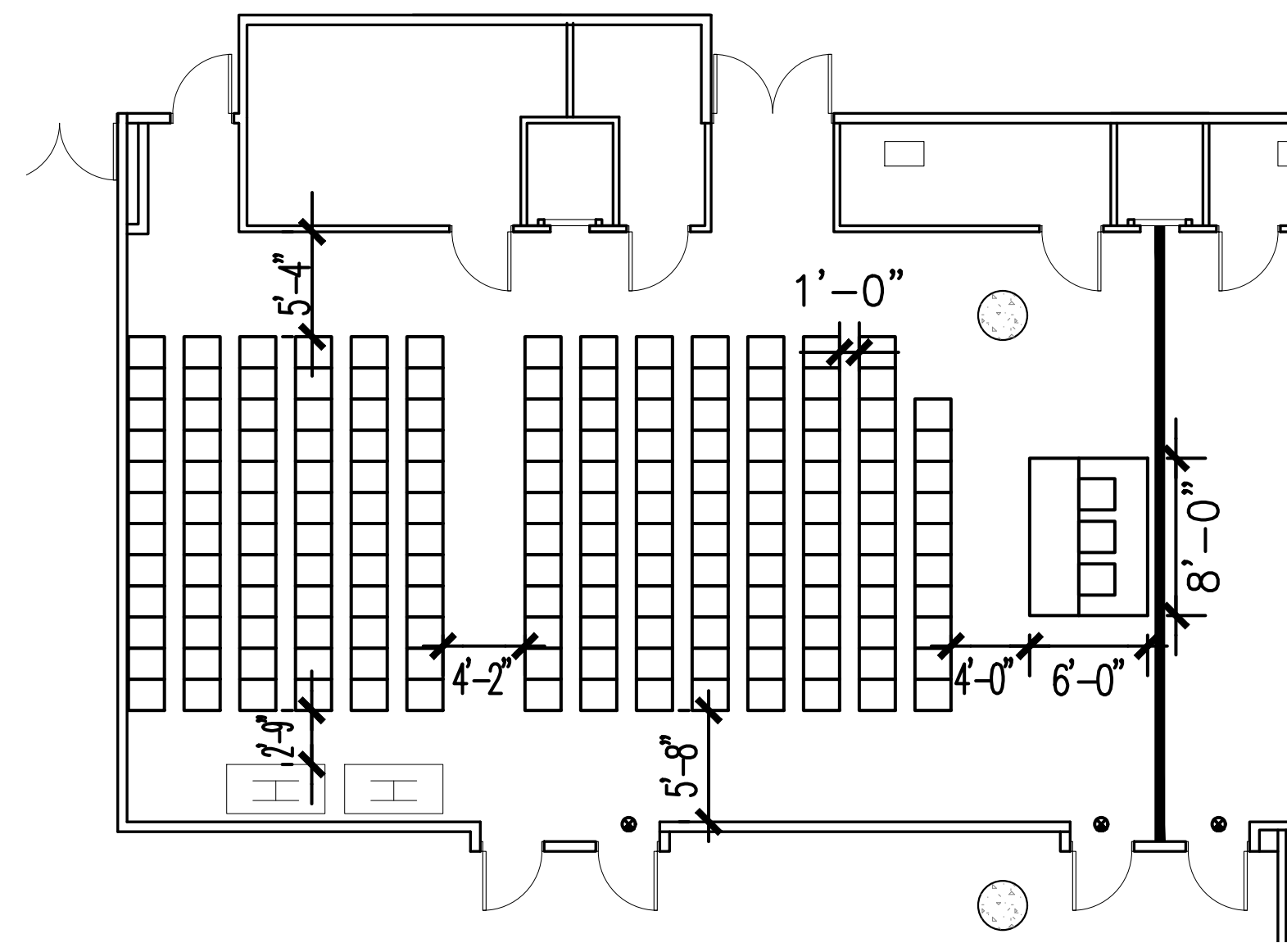

HALL 1A04 & 1A05 EAST CORE TOTAL CHAIRS: 171 @ 34" O.C.

NOTE: TOTAL CHAIR COUNT INCLUDES HANDICAPPED AND HEADTABLE.

The Jacob K. Javits Convention Center of New York
Meeting Room Layouts
655 W34th Street, New York, NY 10001

ARCHITECT: **dd**
di Domenico + Partners LLP
Architecture
Landscape Architecture
Planning

37-43 Crescent Street
Long Island City, New York 11101
Tel 212.337.0400
Fax 212.337.3567
ddp-ny.com

- LEGEND:
- EXIT SIGN
 - OCCUPANCY SIGN
 - TABLE ZONE
 - MAXIMUM OCCUPANCY
 - ACTUAL OCCUPANCY
 - CHAIR
 - H HANDICAPPED VIEWING POSITION

REV	DESCRIPTION	DATE

DRAWING TITLE:
THEATER/MEETING ARRANGEMENT
EAST CORE MEETING ROOMS
HALL 1A
(1 OF 3)

PROJECT No: 16306
DRAWN BY: CE
CHECKED BY: AB
SCALE: 1/8" = 1'-0"
DRAWING No:
A101.00

NOTE: TOTAL CHAIR COUNT INCLUDES HANDICAPPED AND HEADTABLE.

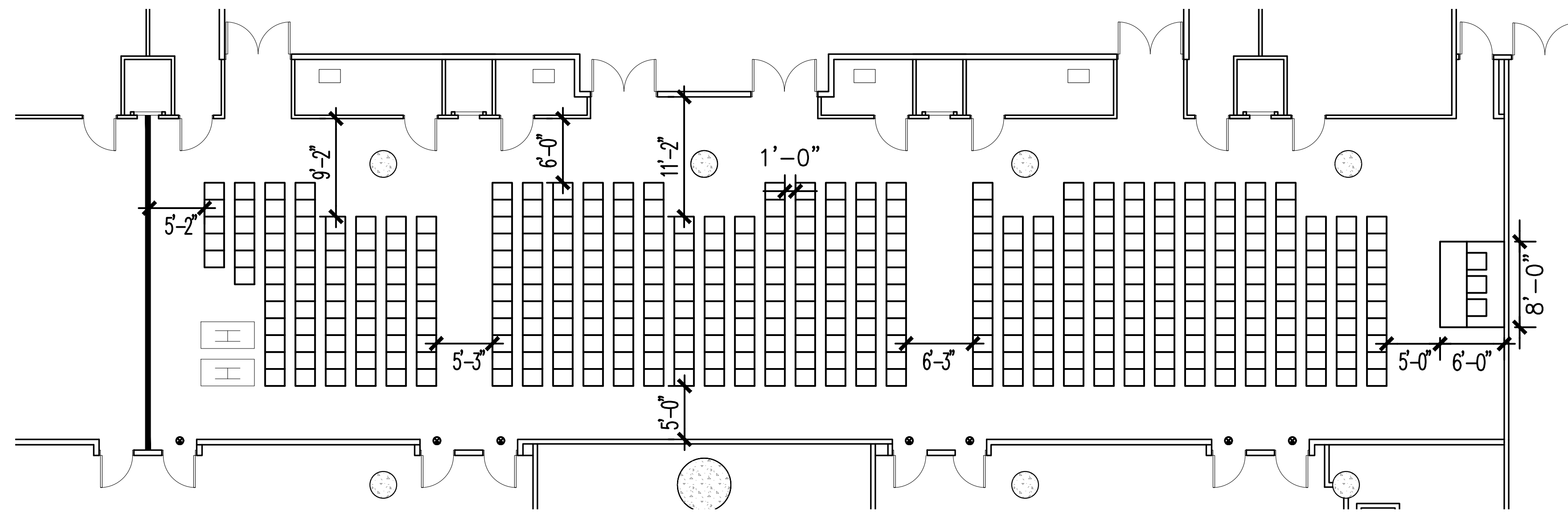

HALL 1A01, 1A02, 1A03, & 1A04 EAST CORE

TOTAL CHAIRS: 400 @ 34" O.C.

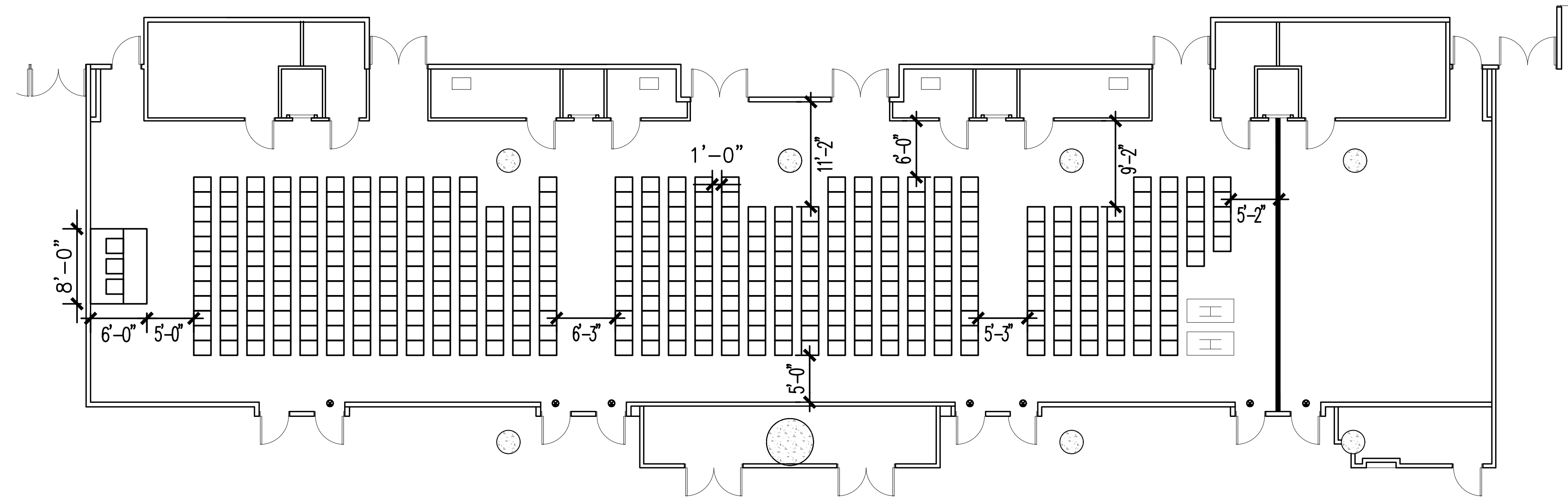

HALL 1A02, 1A03, 1A04, & 1A05 EAST CORE

TOTAL CHAIRS: 406 @ 34" O.C.

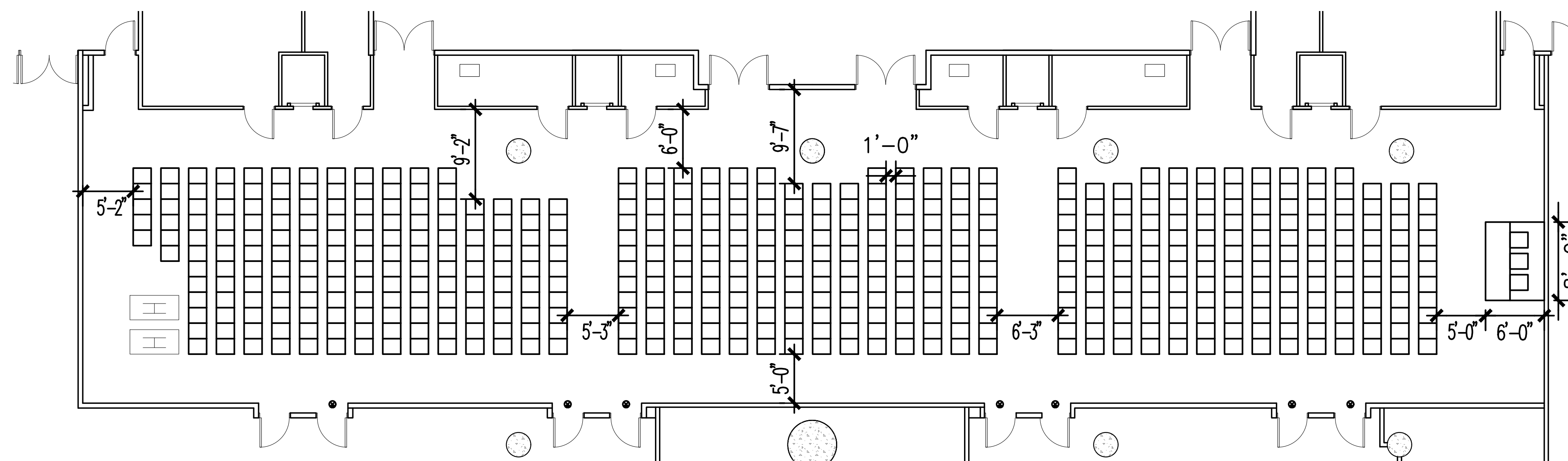

HALL 1A01, 1A02, 1A03, 1A04, & 1A05 EAST CORE

TOTAL CHAIRS: 504 @ 34" O.C.

The Jacob K. Javits Convention Center of New York
Meeting Room Layouts
655 W34th Street, New York, NY 10001

ARCHITECT: **dd**
di Domenico + Partners LLP
Architecture
Landscape Architecture
Planning
37-43 Crescent Street
Long Island City, New York 11101
Tel 212.337.0400
Fax 212.337.3567
ddp-ny.com

- LEGEND:
- EXIT SIGN
 - OCCUPANCY SIGN
 - TABLE ZONE
 - MAXIMUM OCCUPANCY
 - ACTUAL OCCUPANCY
 - CHAIR
 - H HANDICAPPED VIEWING POSITION

REV	DESCRIPTION	DATE

DRAWING TITLE :
THEATER/MEETING ARRANGEMENT
EAST CORE MEETING ROOMS
HALL 1A
(3 OF 3)

PROJECT No : 16306
DRAWN BY : CE
CHECKED BY : AB
SCALE : 1/8" = 1'-0"
DRAWING No : A103.00

P:\16306 - JKC - Meeting Room Layouts\3.0 Project Design\7.1 Drawings\Theater\4-101-Theater Style East Core Meeting Rooms_1A.dwg 03/23/16 - 2:53pm

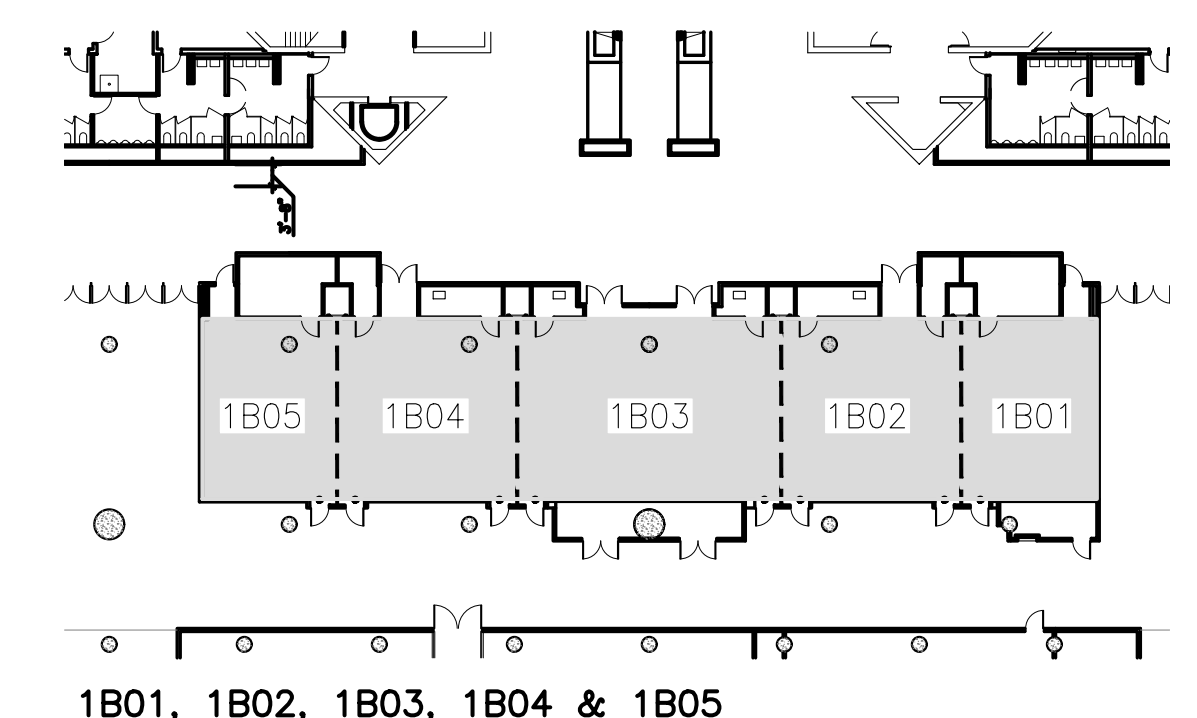
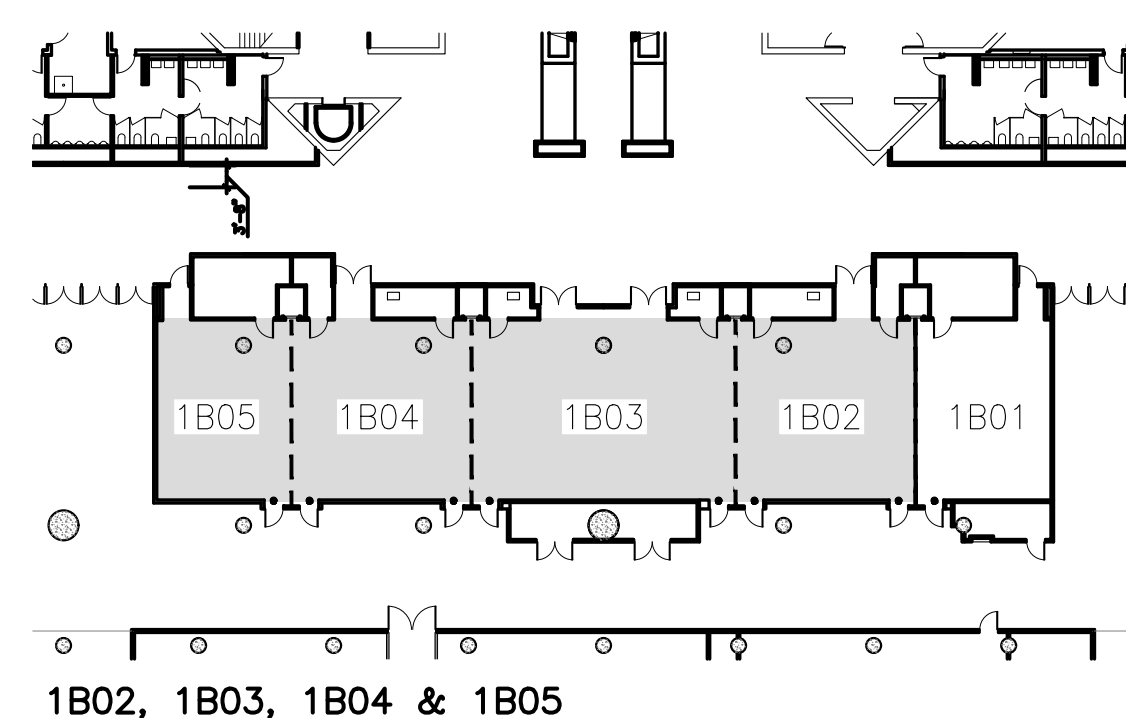
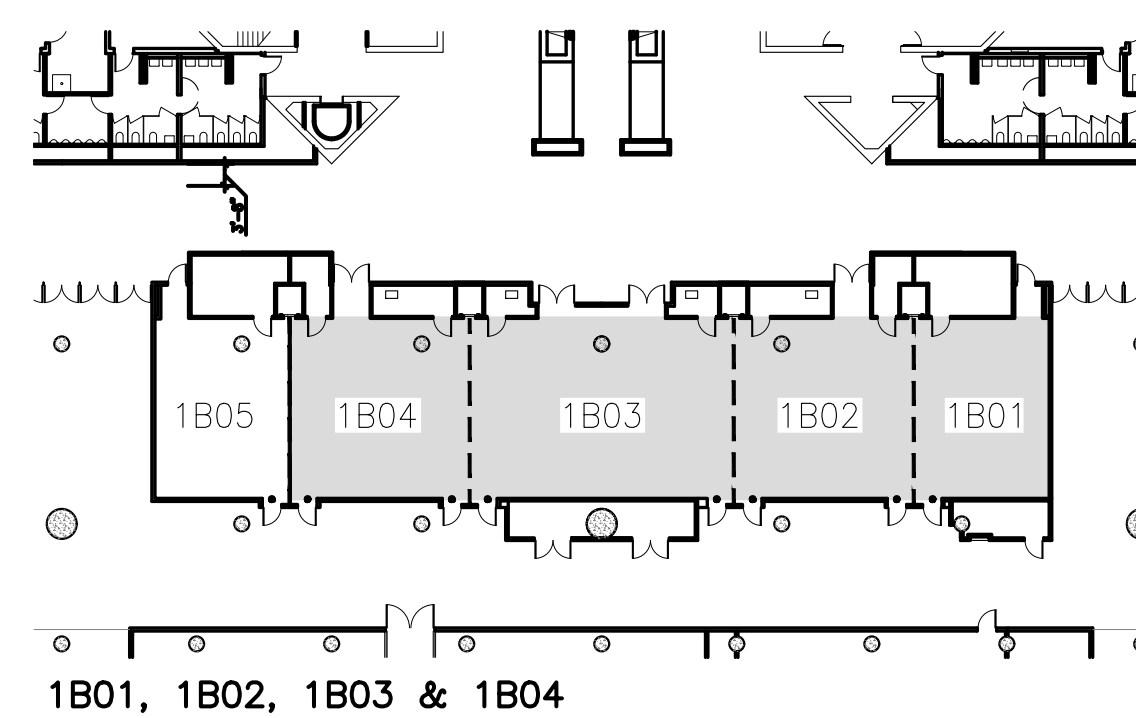
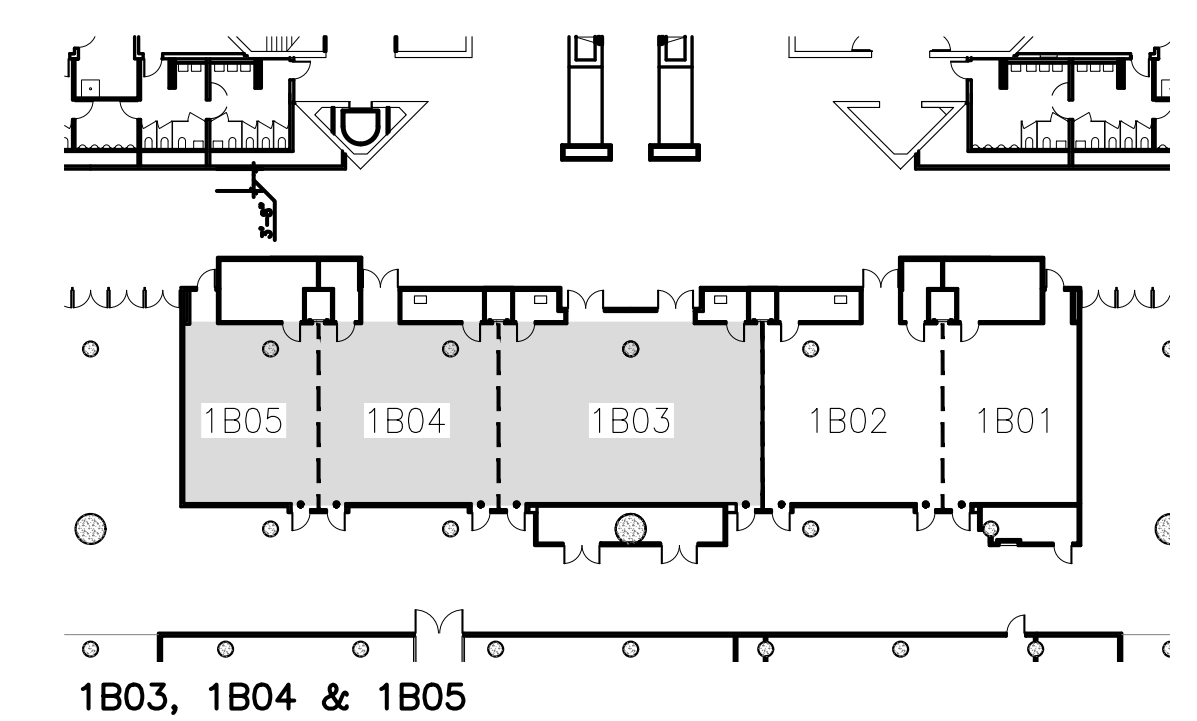
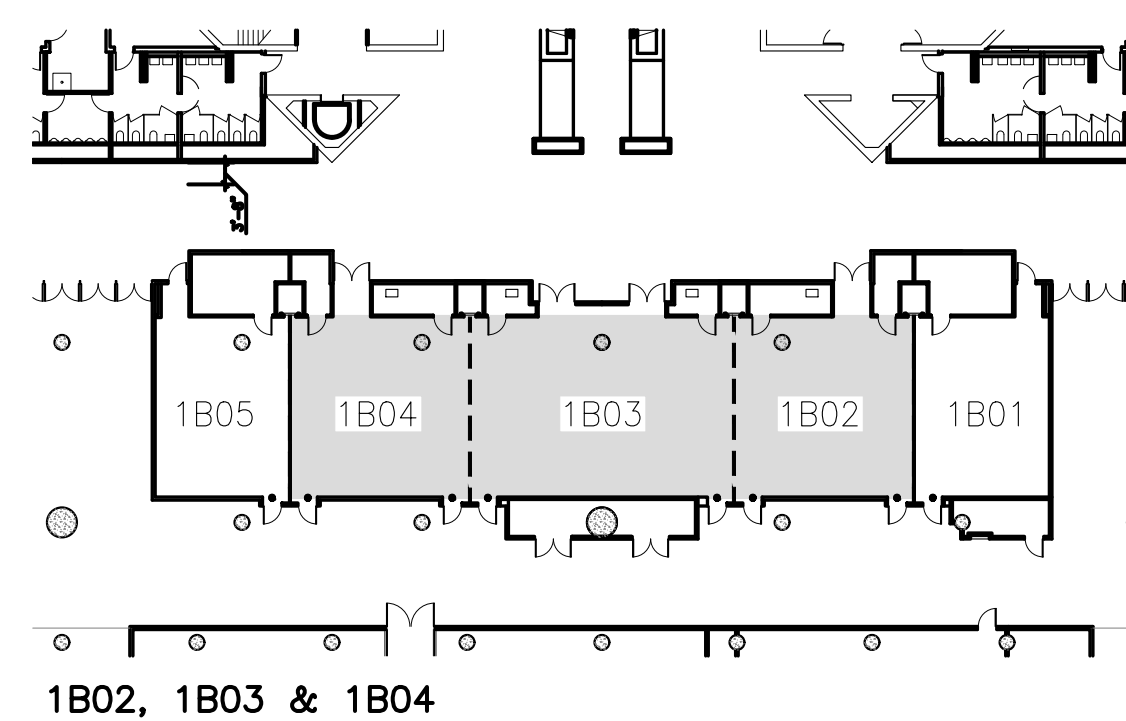
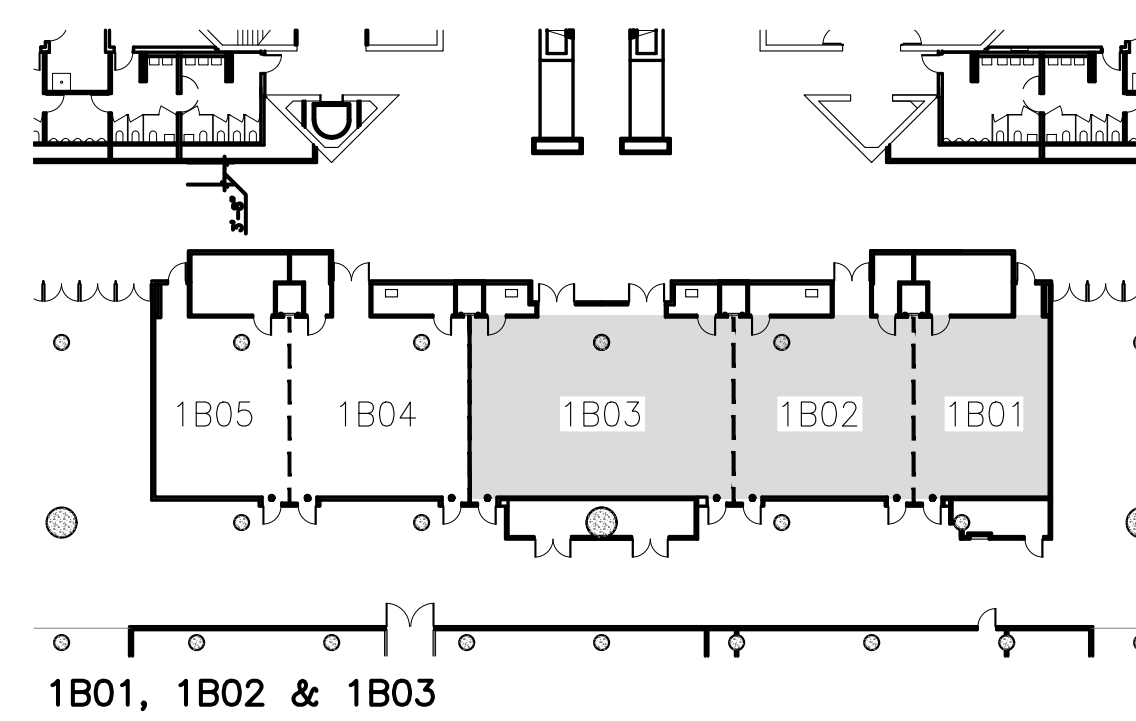
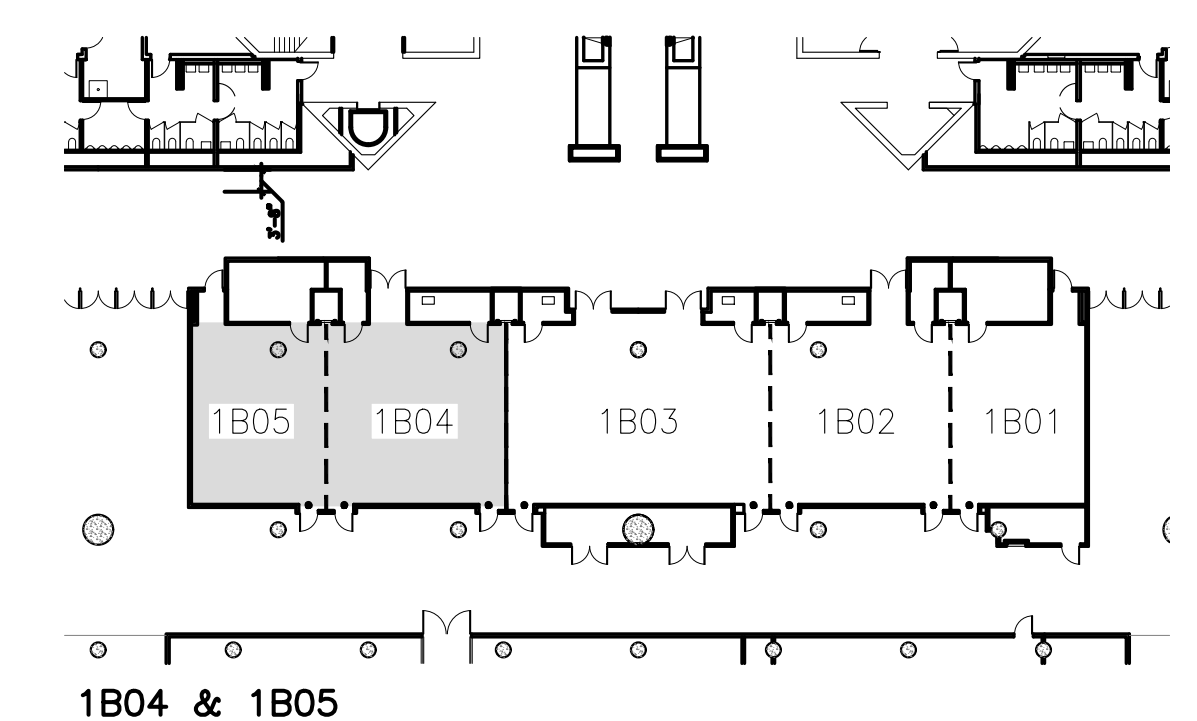
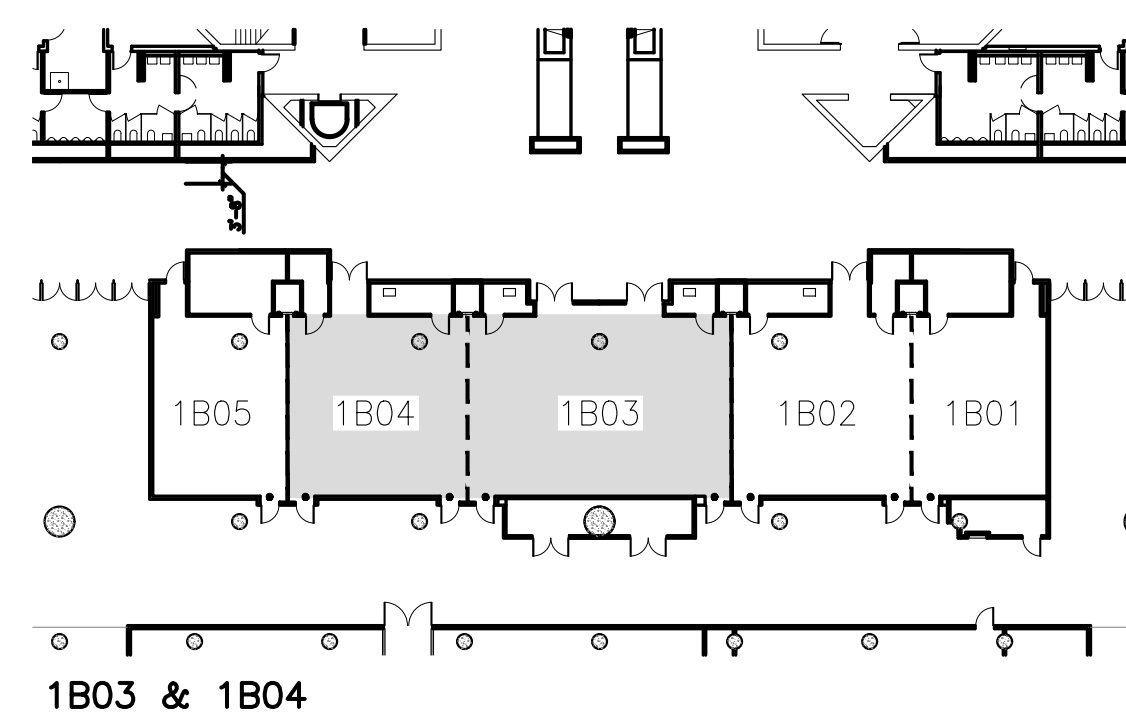
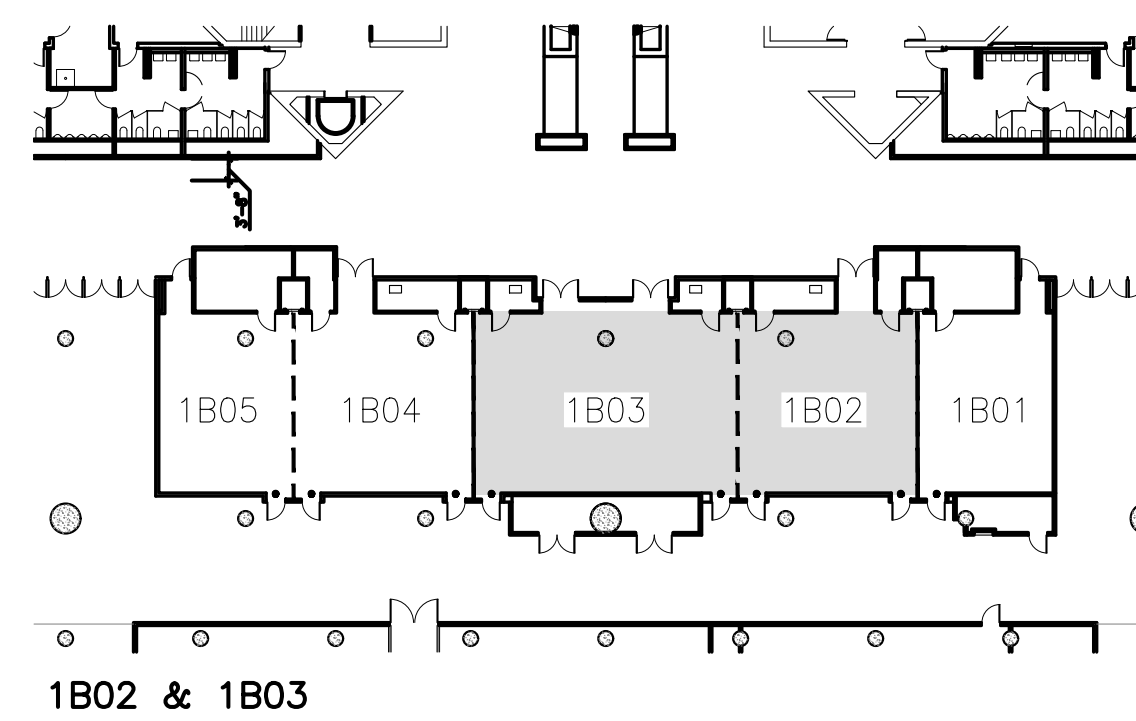
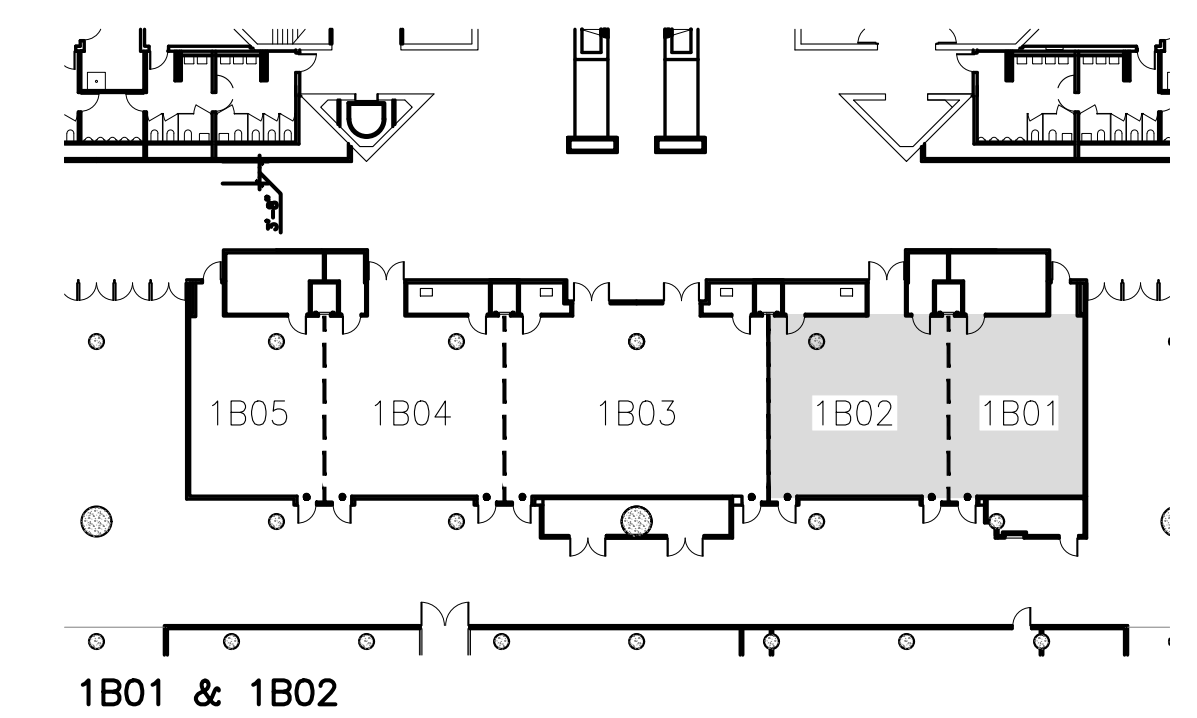
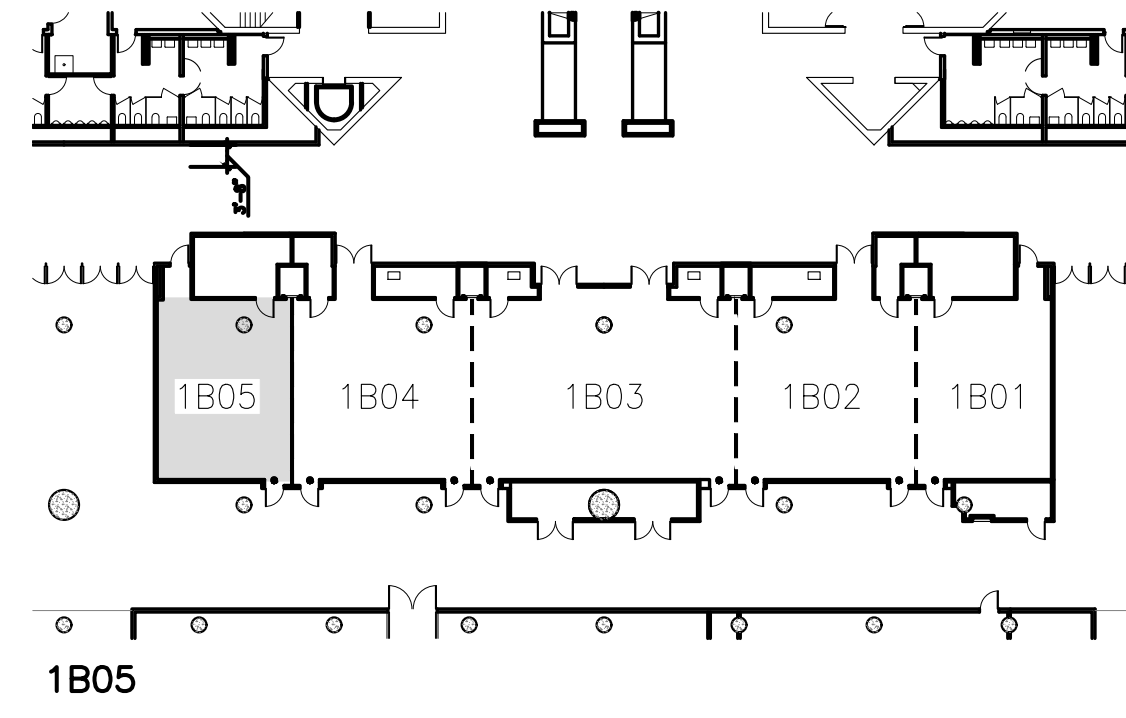
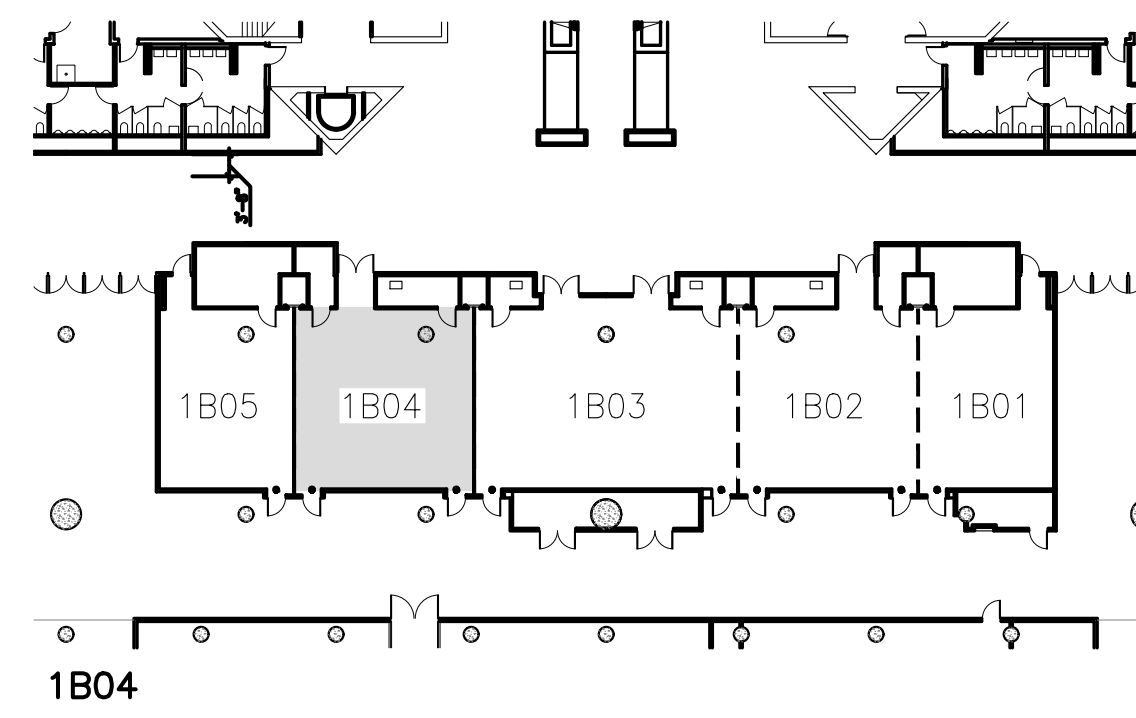
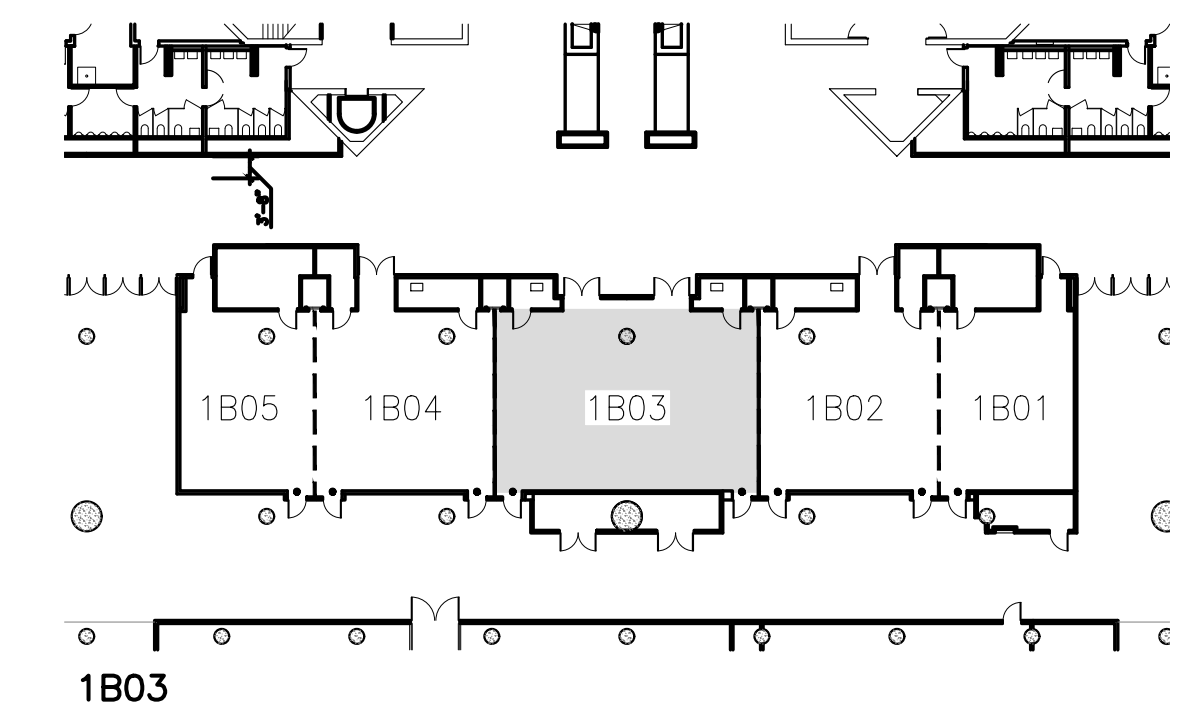
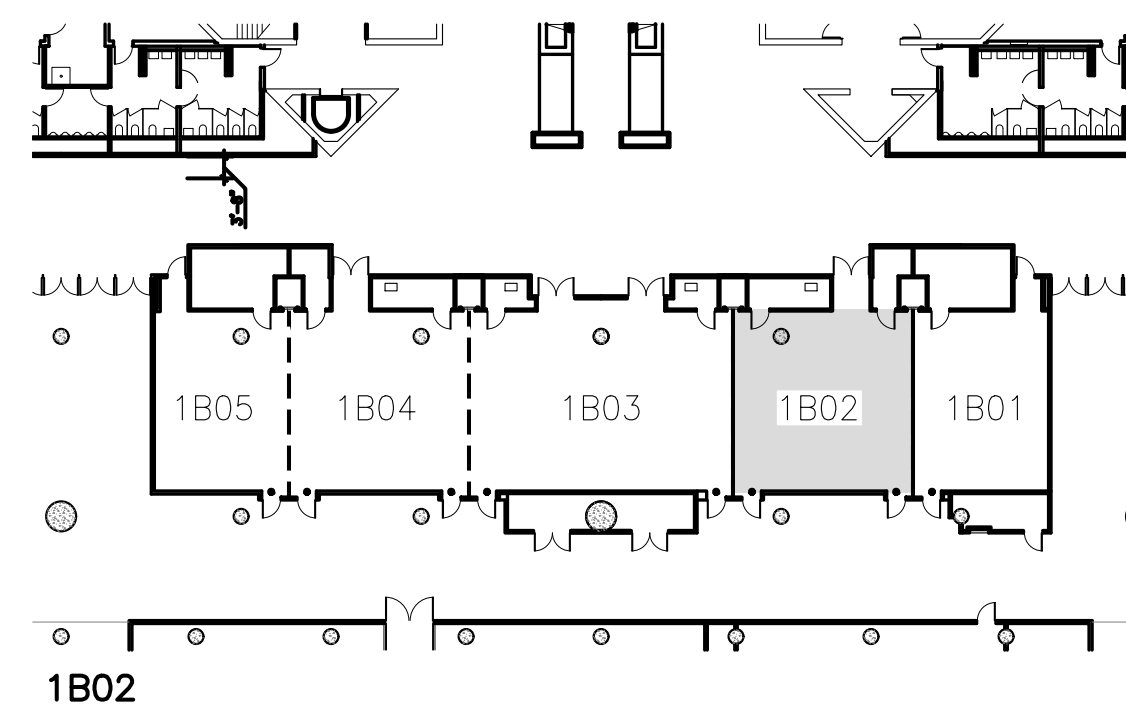
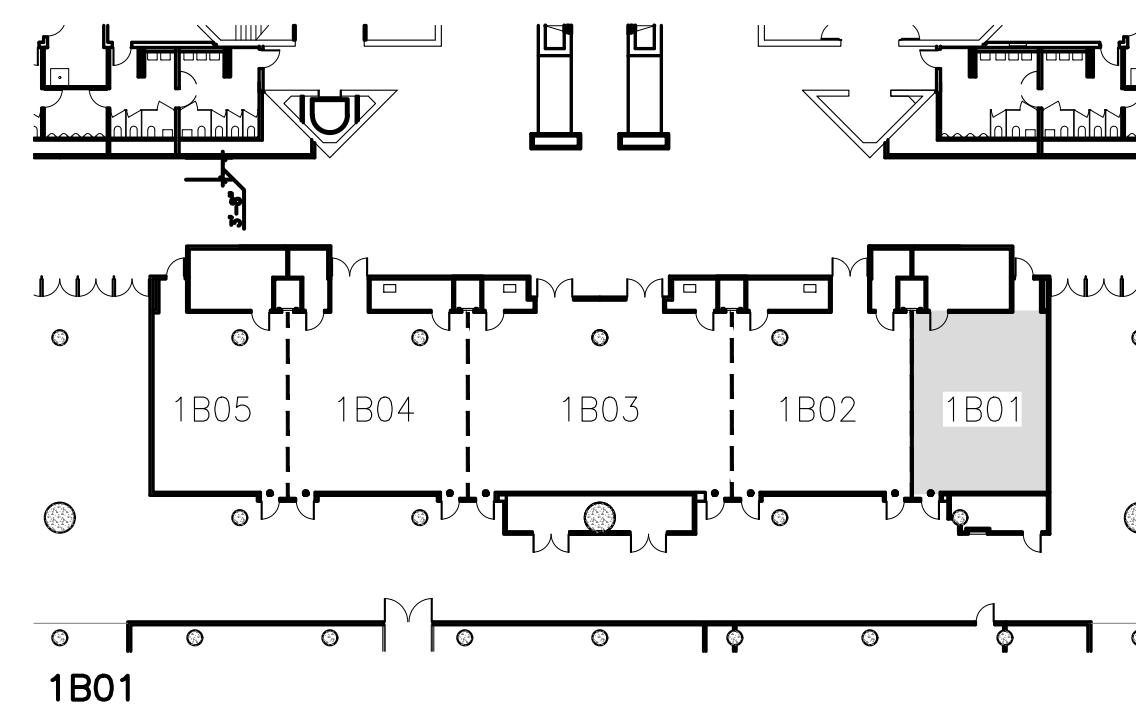

The Jacob K. Javits Convention Center of New York
Meeting Room Layouts
655 W34th Street, New York, NY 10001

ARCHITECT: **di Domenico + Partners** LLP
Architecture
Landscape Architecture
Planning

37-43 Crescent Street
Long Island City, New York 11101
Tel 212.337.0400
Fax 212.337.3567
ddp-ny.com

- LEGEND:**
- ⊙ EXIT SIGN
 - ⊞ OCCUPANCY SIGN
 - TABLE ZONE
 - MAXIMUM OCCUPANCY
 - ACTUAL OCCUPANCY
 - CHAIR
 - ⊞ HANDICAPPED VIEWING POSITION

REV	DESCRIPTION	DATE

DRAWING TITLE:
**KEY PLAN
EAST CORE MEETING ROOMS
HALL 1B**

PROJECT No: 16306
DRAWN BY: CE
CHECKED BY: AB
SCALE: 1/32" = 1'-0"
DRAWING No:
A200.00

P:\16306 - JKC - Meeting Room Layouts\3.0 Project Design\7.1 Drawings\TheaterA-200-East Core Meeting Rooms_1B KEY PLAN.dwg 03/23/16 - 2:54pm

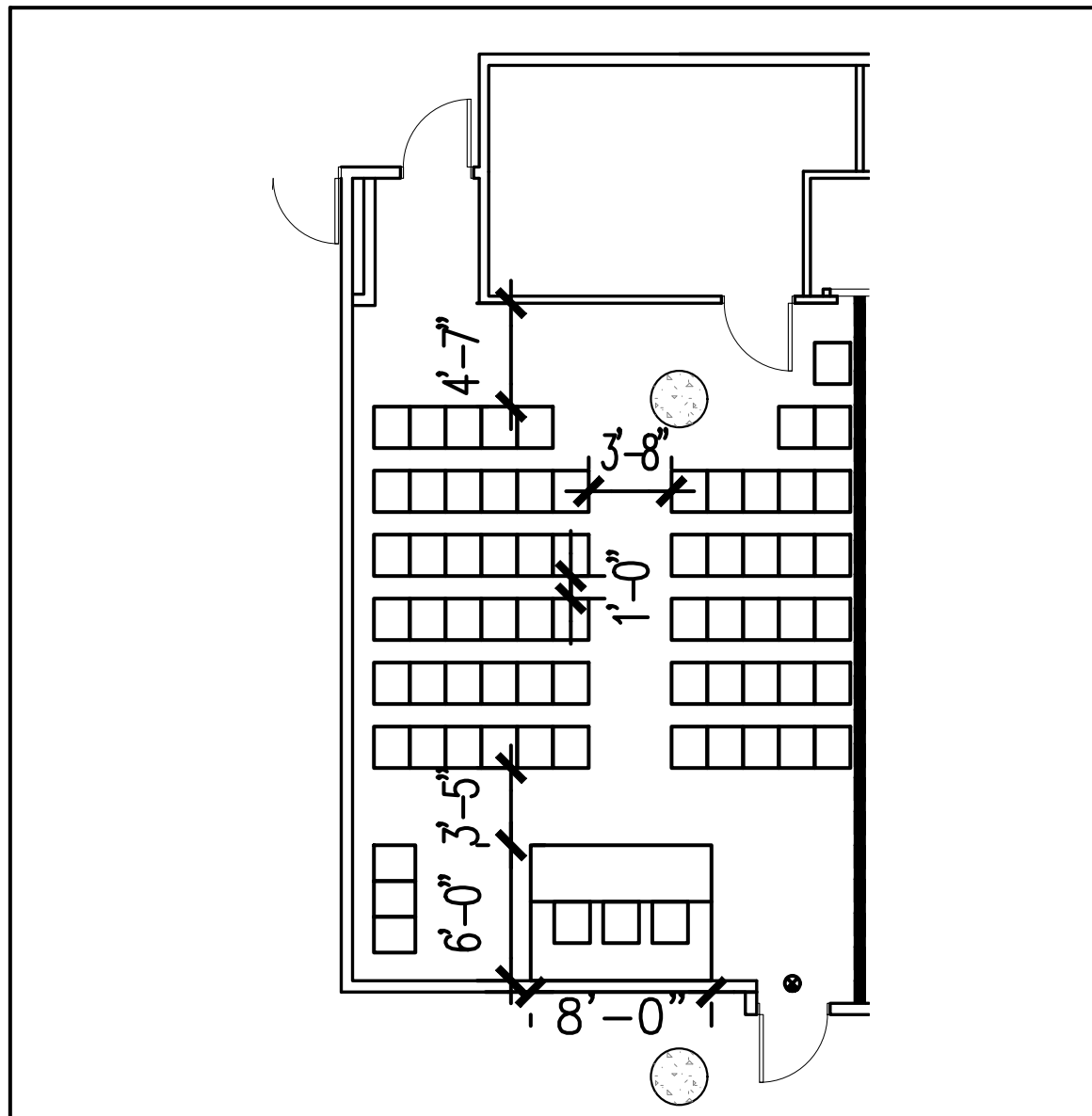

HALL 1B05 EAST CORE TOTAL CHAIRS: 69 @ 34" O.C.

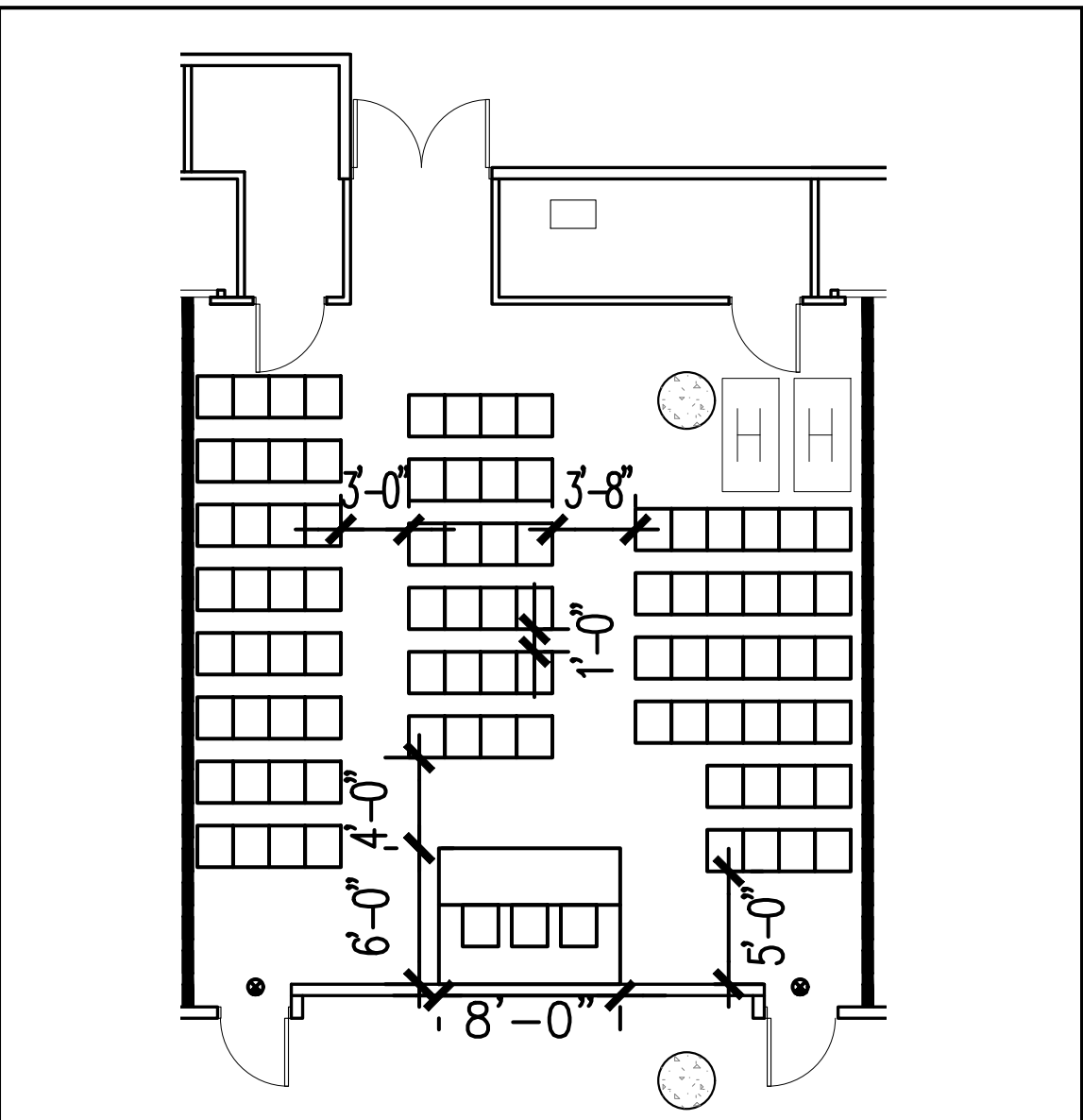

HALL 1B04 EAST CORE TOTAL CHAIRS: 93 @ 34" O.C.

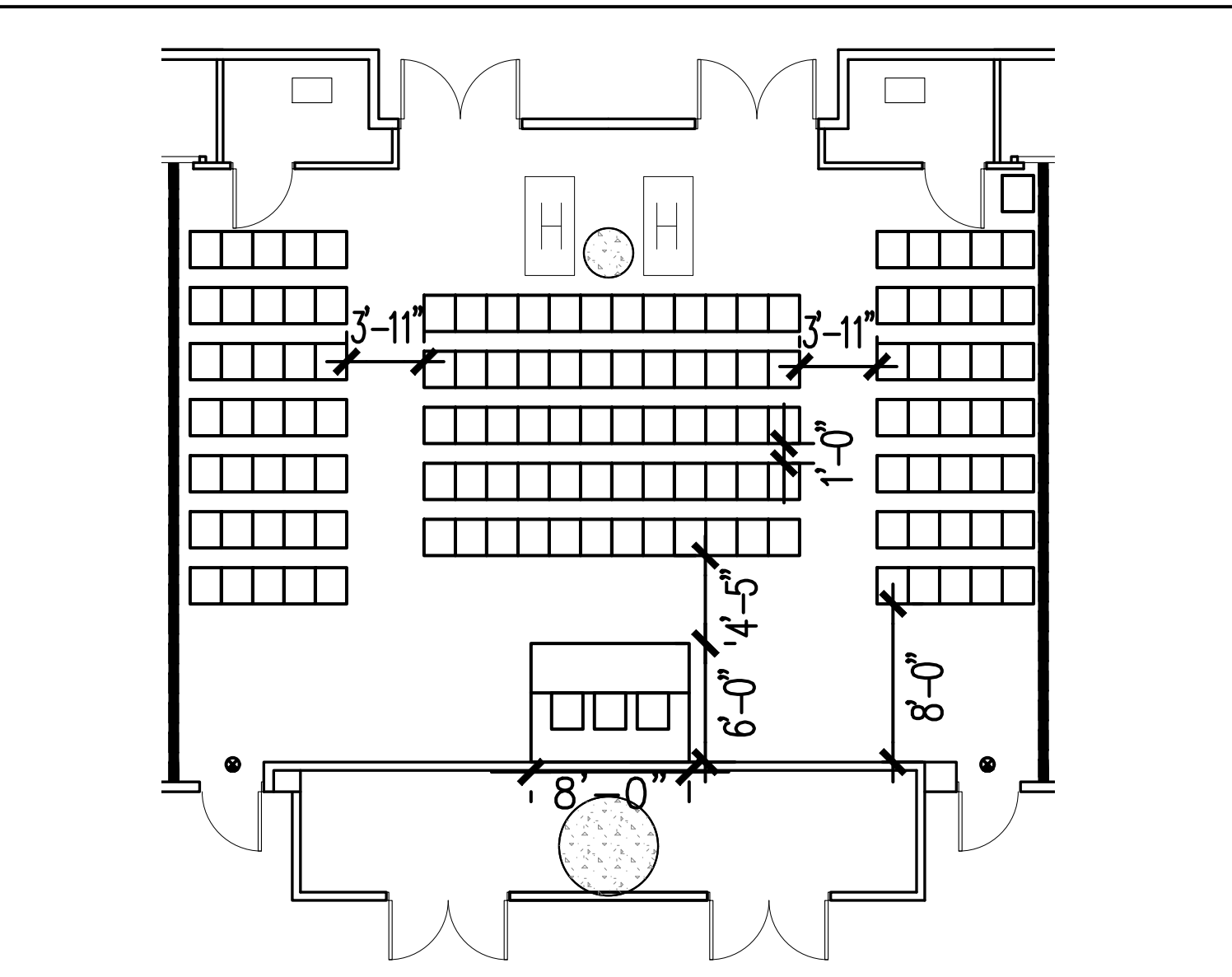

HALL 1B03 EAST CORE TOTAL CHAIRS: 136 @ 34" O.C.

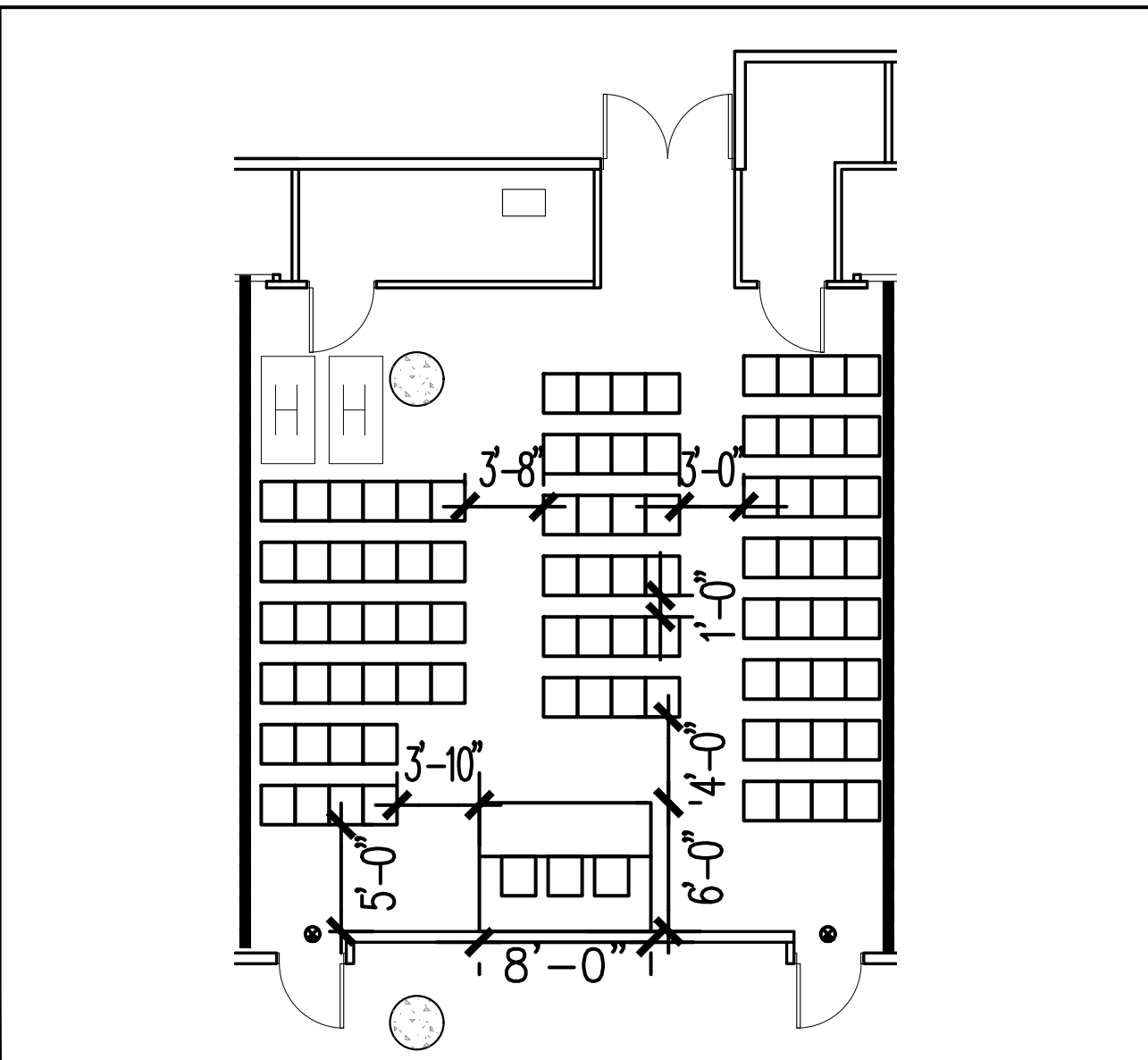

HALL 1B02 EAST CORE TOTAL CHAIRS: 93 @ 34" O.C.

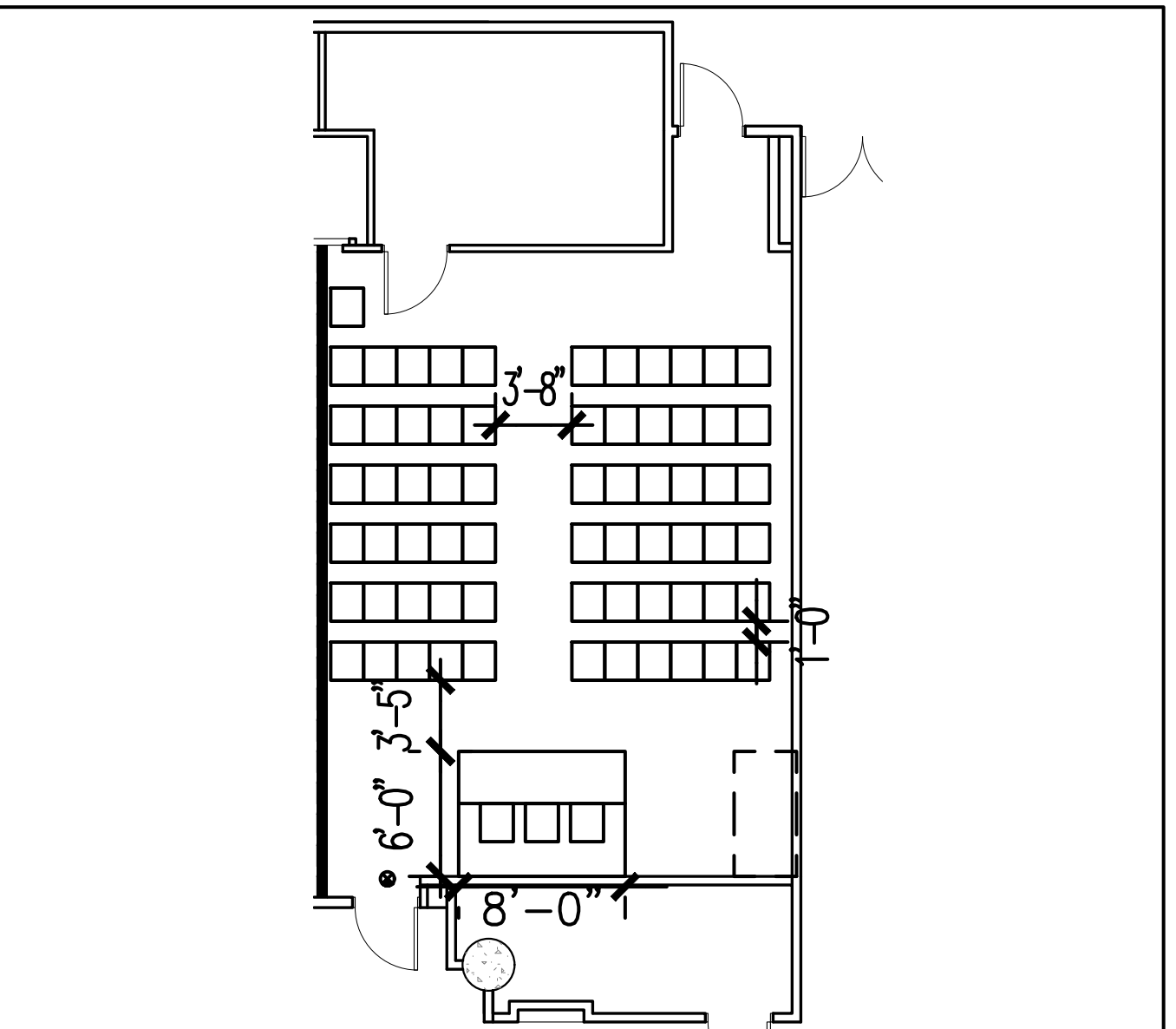

HALL 1B01 EAST CORE TOTAL CHAIRS: 70 @ 34" O.C.

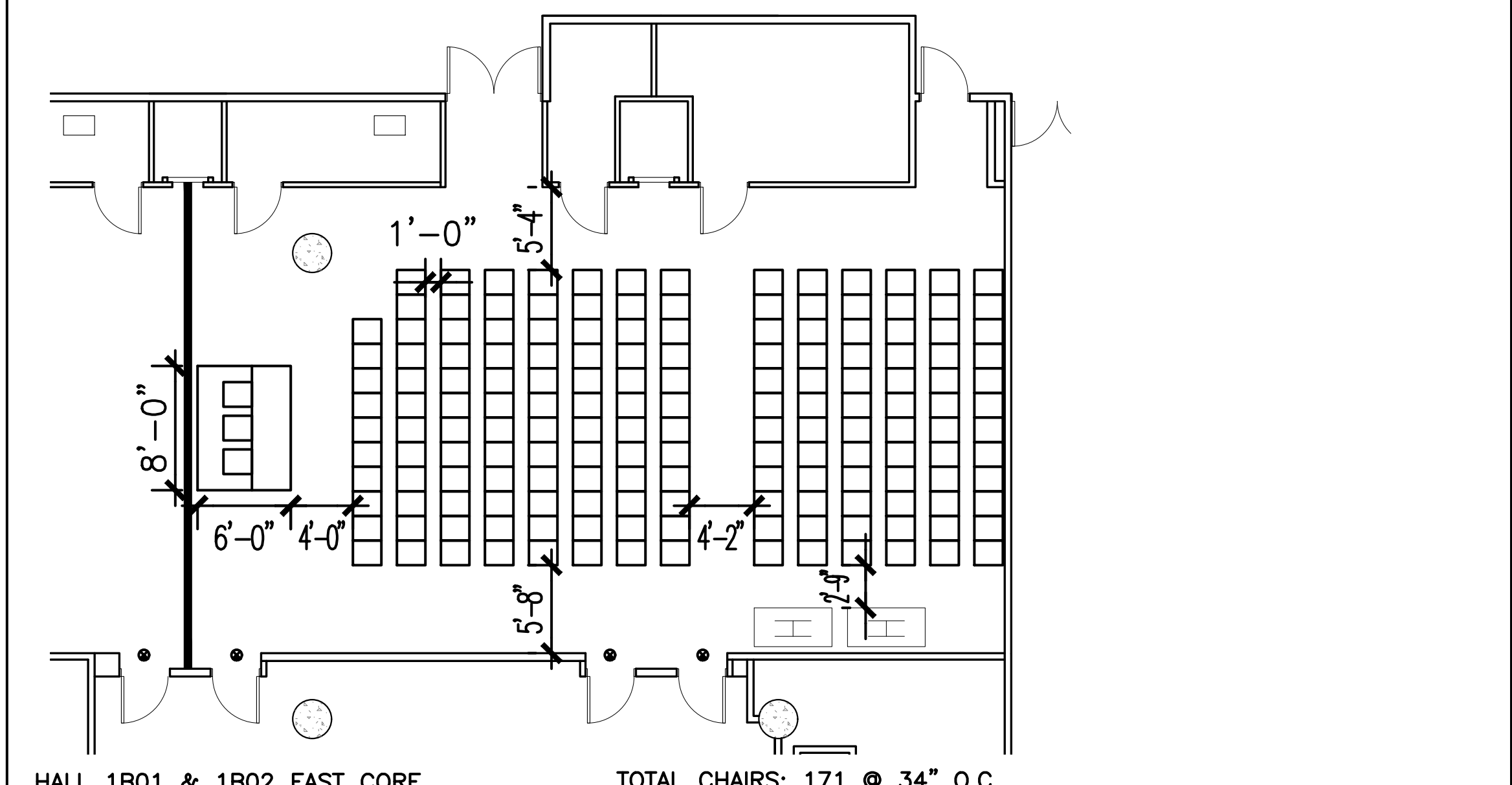

HALL 1B01 & 1B02 EAST CORE TOTAL CHAIRS: 171 @ 34" O.C.

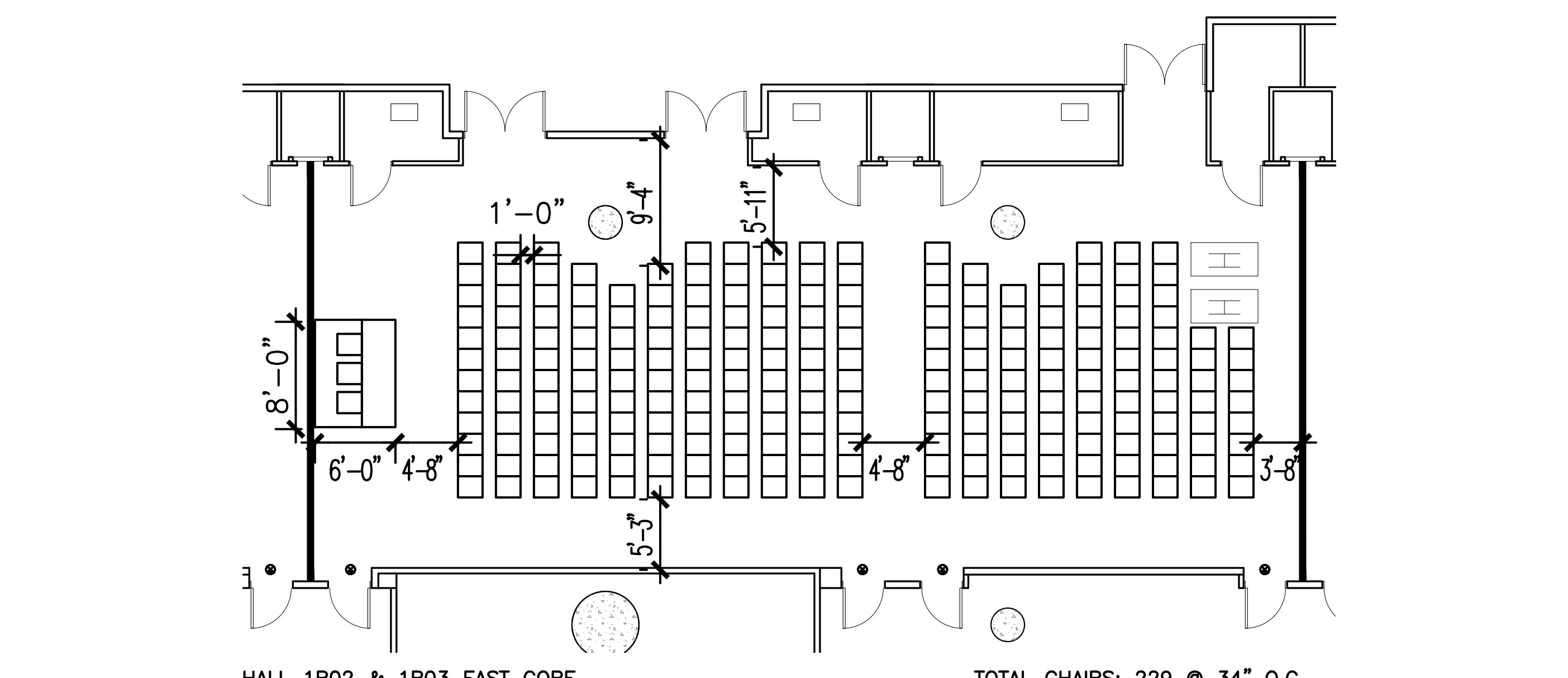

HALL 1B02 & 1B03 EAST CORE TOTAL CHAIRS: 229 @ 34" O.C.

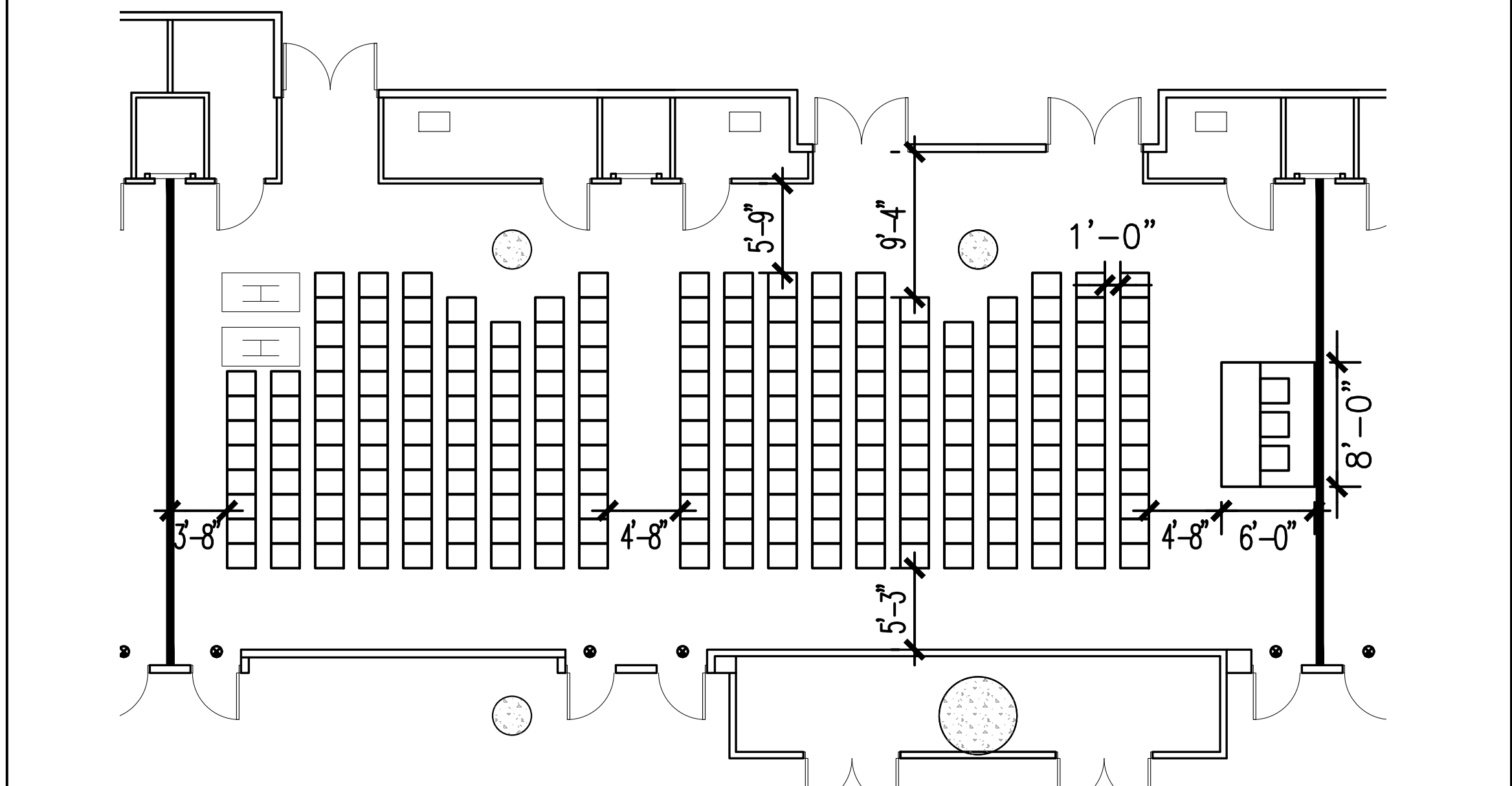

HALL 1B03 & 1B04 EAST CORE TOTAL CHAIRS: 229 @ 34" O.C.

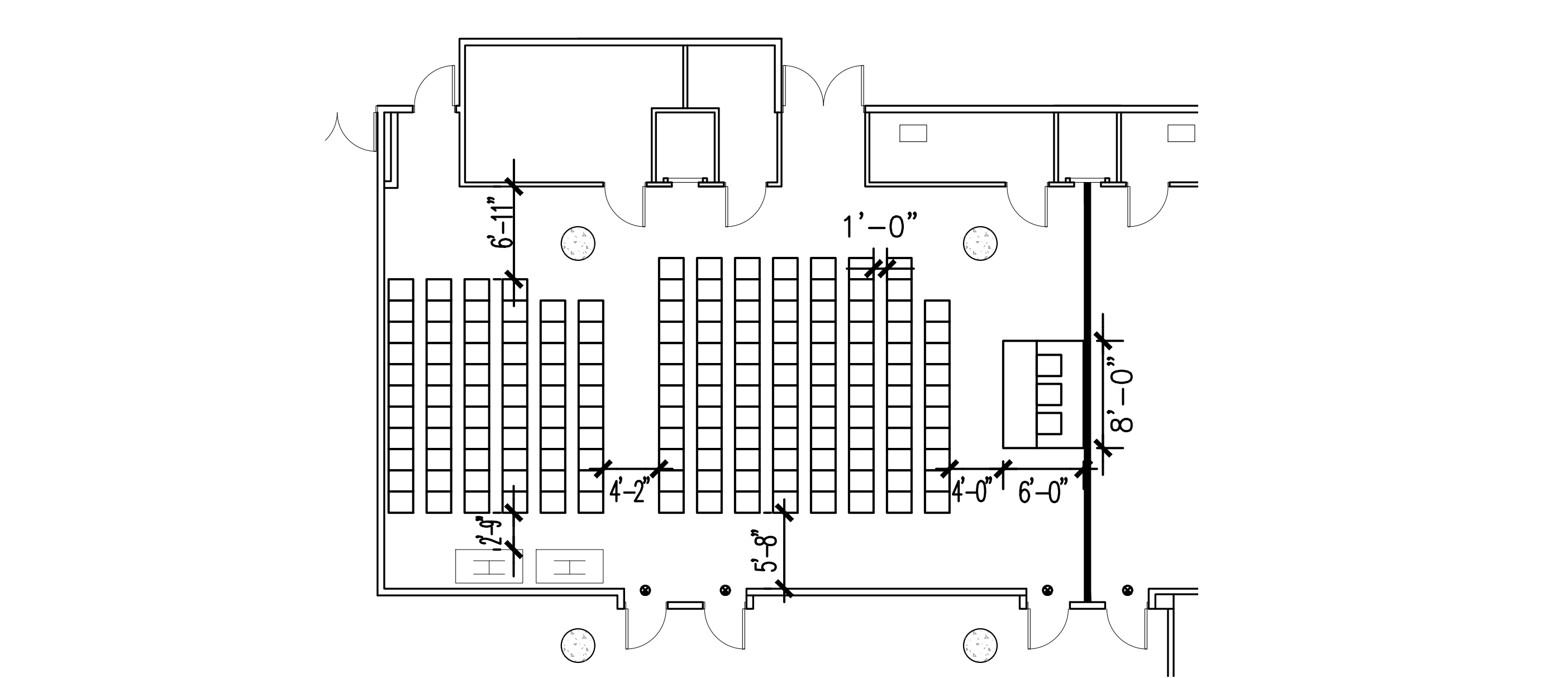

HALL 1B04 & 1B05 EAST CORE TOTAL CHAIRS: 163 @ 34" O.C.

NOTE: TOTAL CHAIR COUNT INCLUDES HANDICAPPED AND HEADTABLE.

The Jacob K. Javits Convention Center of New York
Meeting Room Layouts
655 W34th Street, New York, NY 10001

ARCHITECT: **dd**
di Domenico + Partners LLP
Architecture
Landscape Architecture
Planning

37-43 Crescent Street
Long Island City, New York 11101
Tel 212.337.0400
Fax 212.337.3567
ddp-ny.com

- LEGEND:
- EXIT SIGN
 - OCCUPANCY SIGN
 - TABLE ZONE
 - MAXIMUM OCCUPANCY
 - ACTUAL OCCUPANCY
 - CHAIR
 - H HANDICAPPED VIEWING POSITION

REV	DESCRIPTION	DATE

DRAWING TITLE :
THEATER/MEETING ARRANGEMENT
EAST CORE MEETING ROOMS
HALL 1B
(1 OF 2)

PROJECT No: 16306
DRAWN BY: CE
CHECKED BY: AB
SCALE: 1/8" = 1'-0"
DRAWING No: A201.00

P:\16306 - JKC - Meeting Room Layouts\3.0 Project Design\7.1 Drawings\Theater\4-201 Theater Style - East Core Meeting Rooms_1B.dwg 09/23/16 - 2:54pm

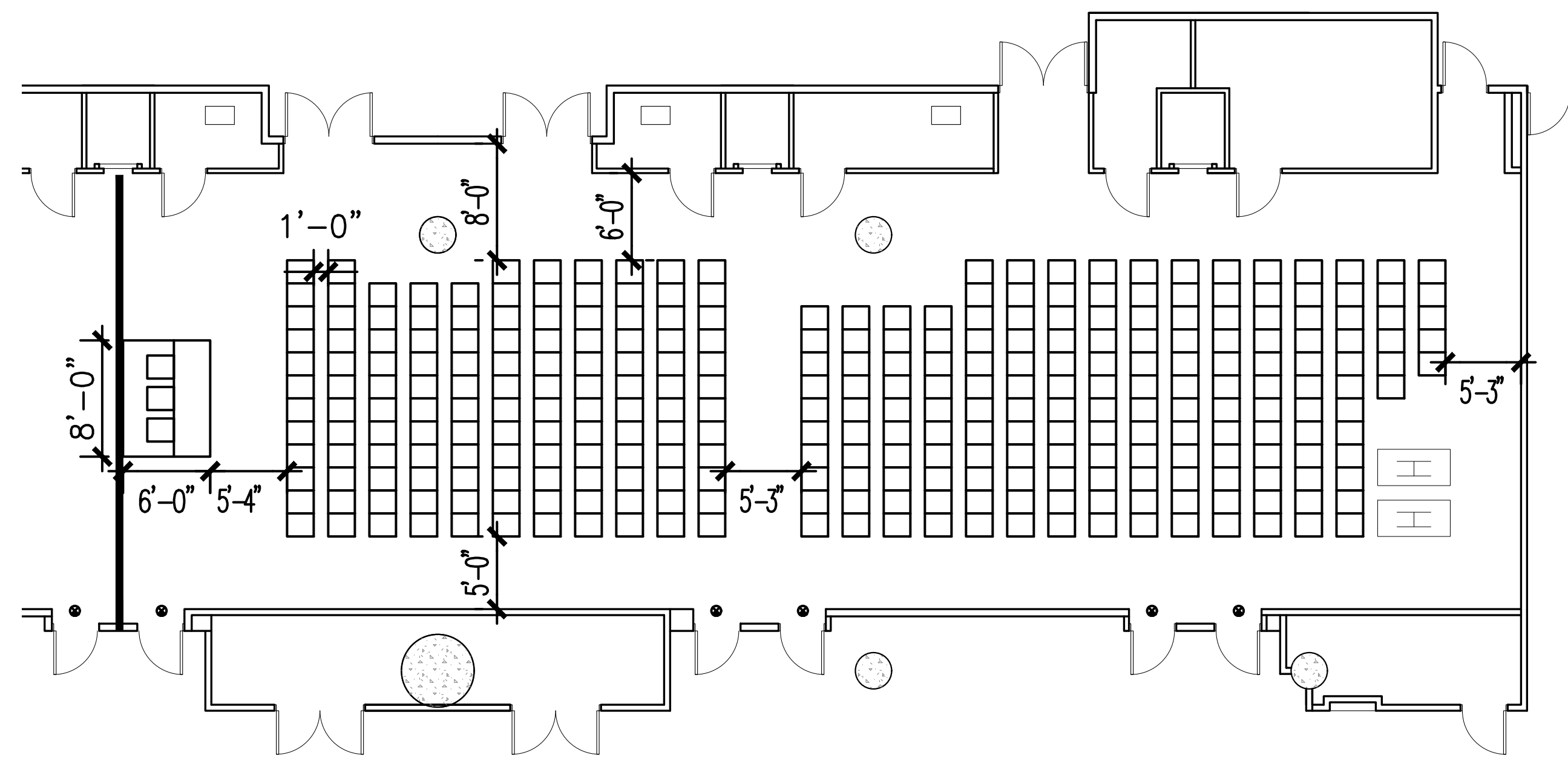

HALL 1B01, 1B02, & 1B03 EAST CORE

TOTAL CHAIRS: 305 @ 34" O.C.

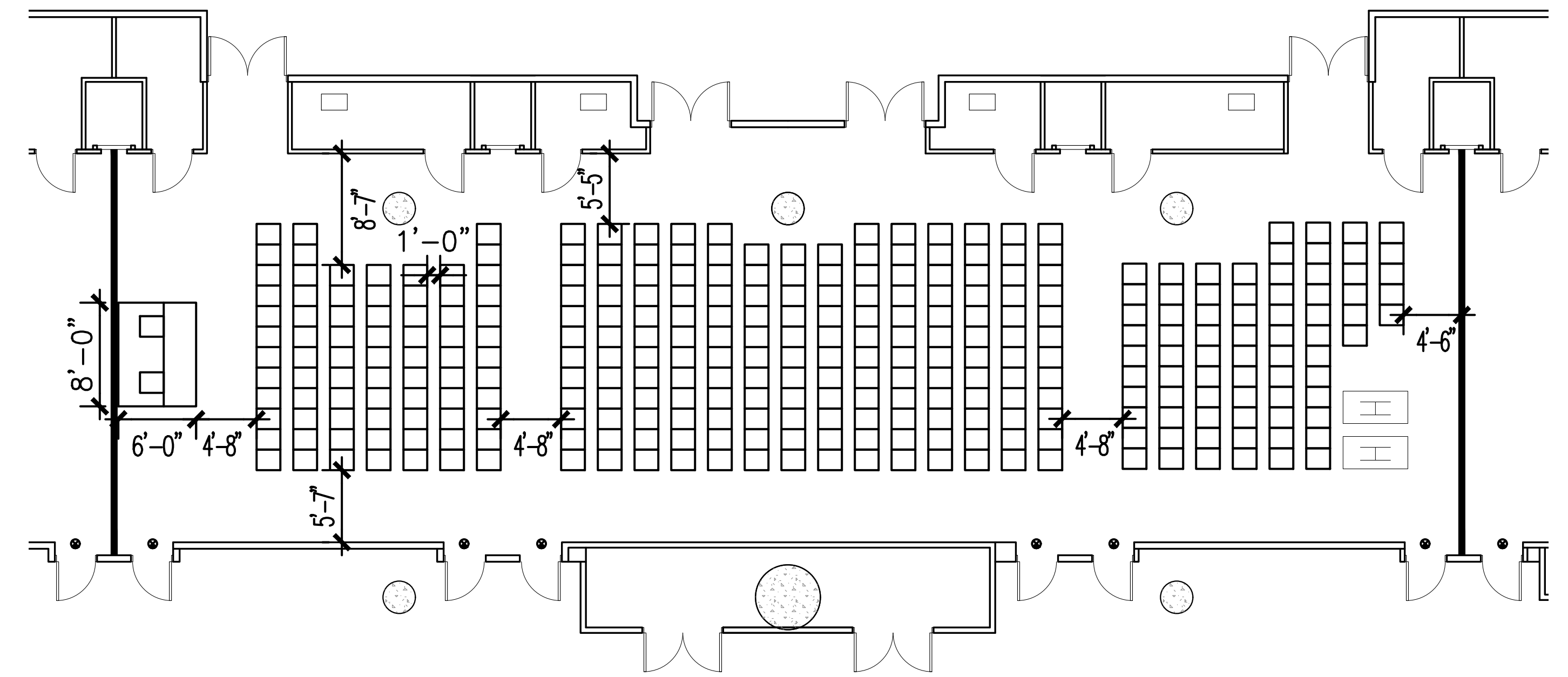

HALL 1B02, 1B03, & 1B04 EAST CORE

TOTAL CHAIRS: 321 @ 34" O.C.

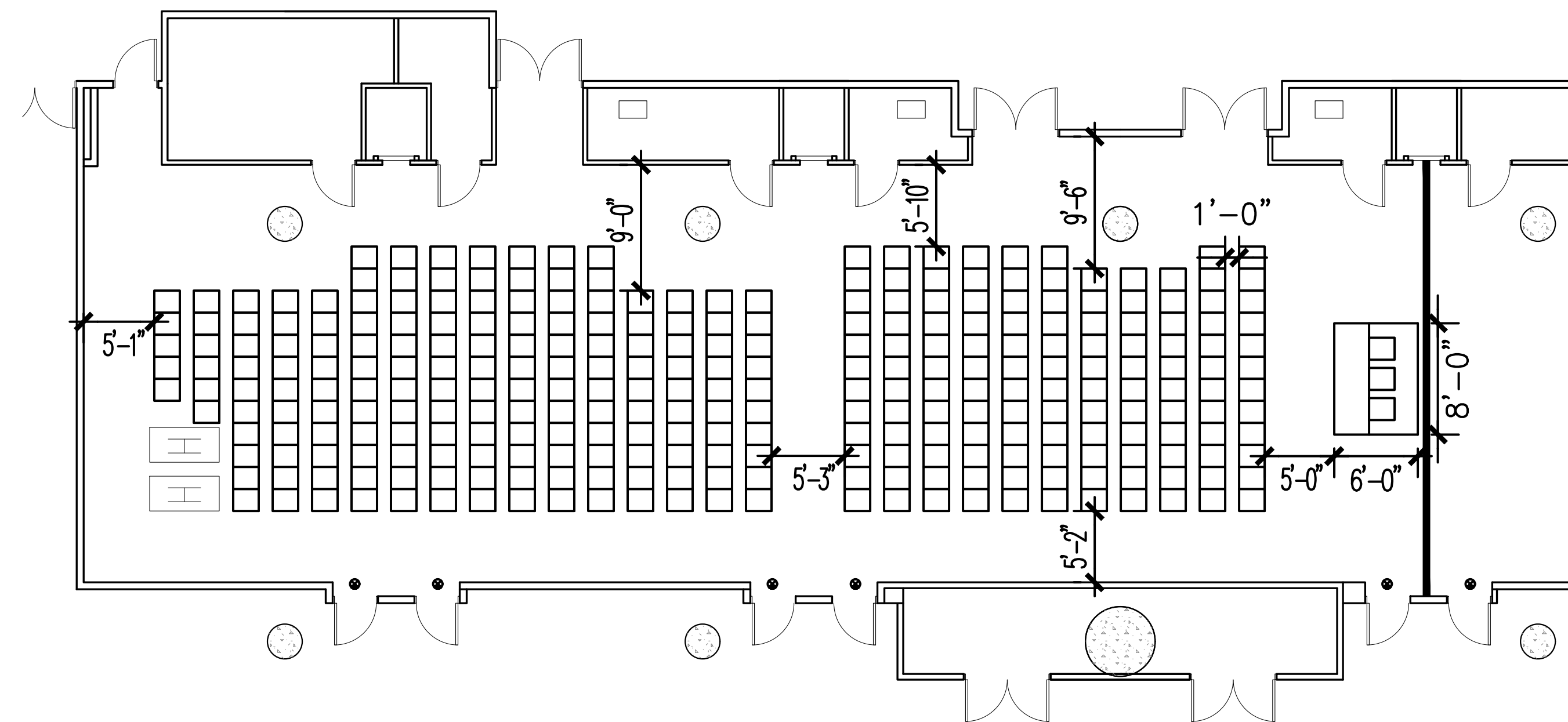

HALL 1B03, 1B04, & 1B05 EAST CORE

TOTAL CHAIRS: 299 @ 34" O.C.

NOTE: TOTAL CHAIR COUNT INCLUDES HANDICAPPED AND HEADTABLE.

The Jacob K. Javits Convention Center of New York
Meeting Room Layouts
655 W34th Street, New York, NY 10001

ARCHITECT:



di Domenico + Partners LLP

Architecture
Landscape Architecture
Planning

37-43 Crescent Street
Long Island City, New York 11101
Tel 212.337.0400
Fax 212.337.3567
ddp-ny.com

LEGEND:

- EXIT SIGN
- OCCUPANCY SIGN
- TABLE ZONE
- MAXIMUM OCCUPANCY
- ACTUAL OCCUPANCY

□ CHAIR

□ H HANDICAPPED VIEWING POSITION

REV	DESCRIPTION	DATE

DRAWING TITLE:
THEATER/MEETING ARRANGEMENT
EAST CORE MEETING ROOMS
HALL 1B
(2 OF 3)

PROJECT No: 16306
DRAWN BY: CE
CHECKED BY: AB
SCALE: 1/8" = 1'-0"
DRAWING No:
A202.00

NOTE: TOTAL CHAIR COUNT INCLUDES HANDICAPPED AND HEADTABLE.

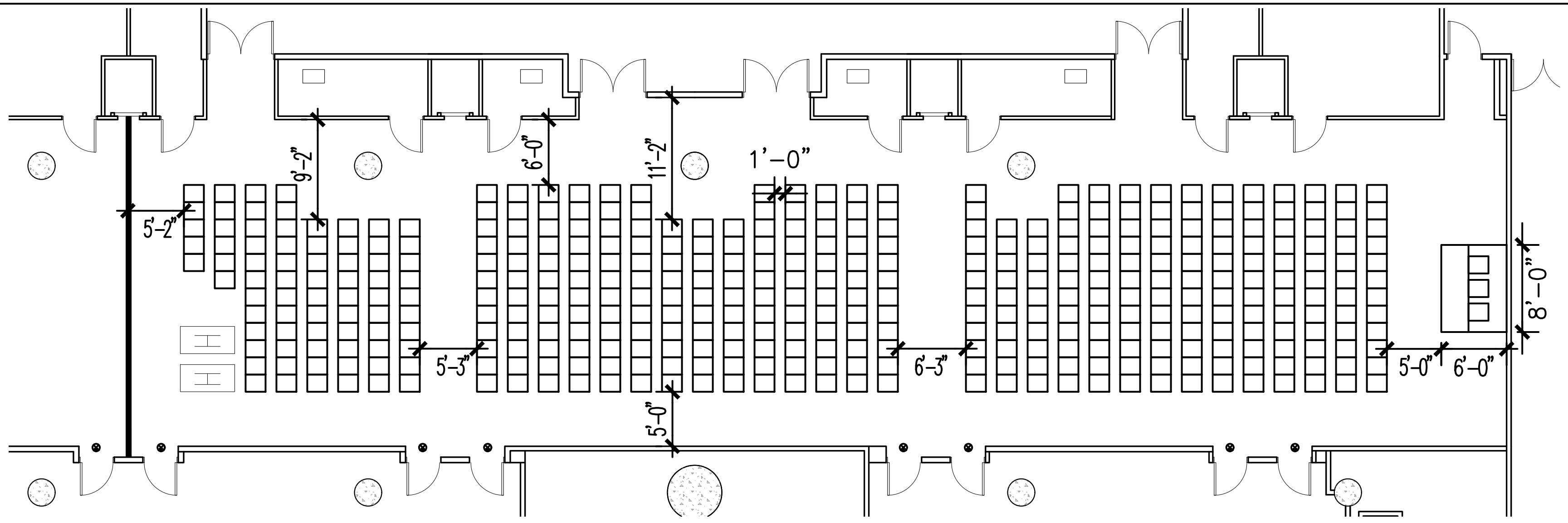

HALL 1B01, 1B02, 1B03, & 1B04 EAST CORE

TOTAL CHAIRS: 406 @ 34" O.C.

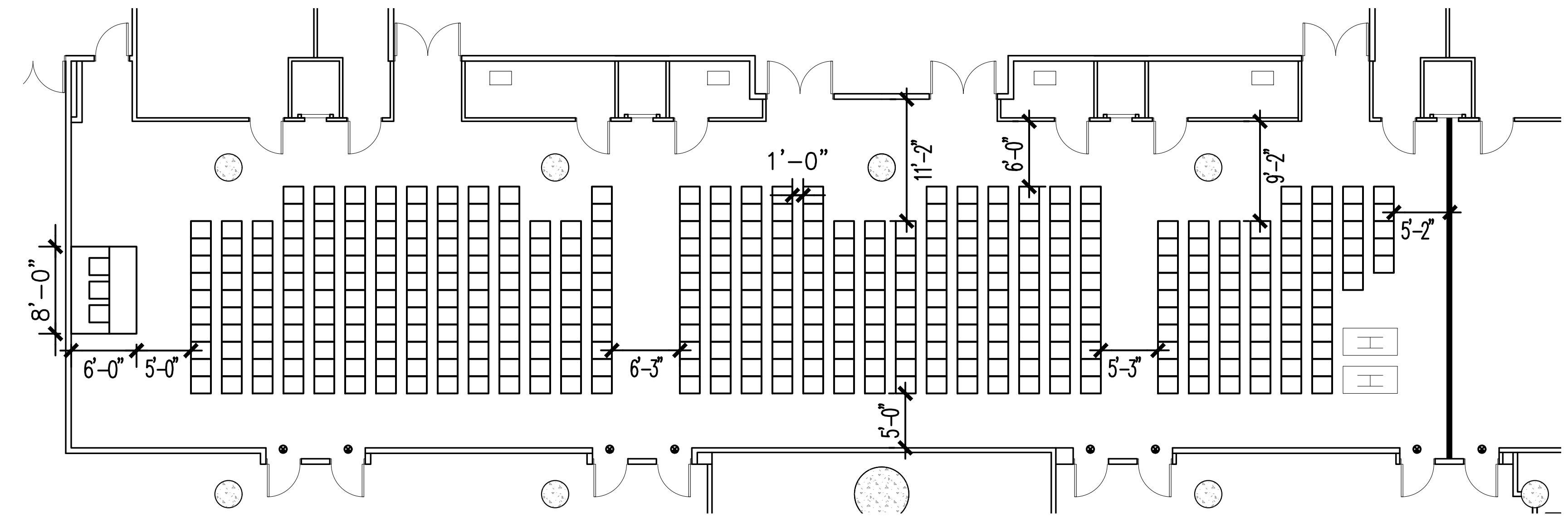

HALL 1B02, 1B03, 1B04, & 1B05 EAST CORE

TOTAL CHAIRS: 400 @ 34" O.C.

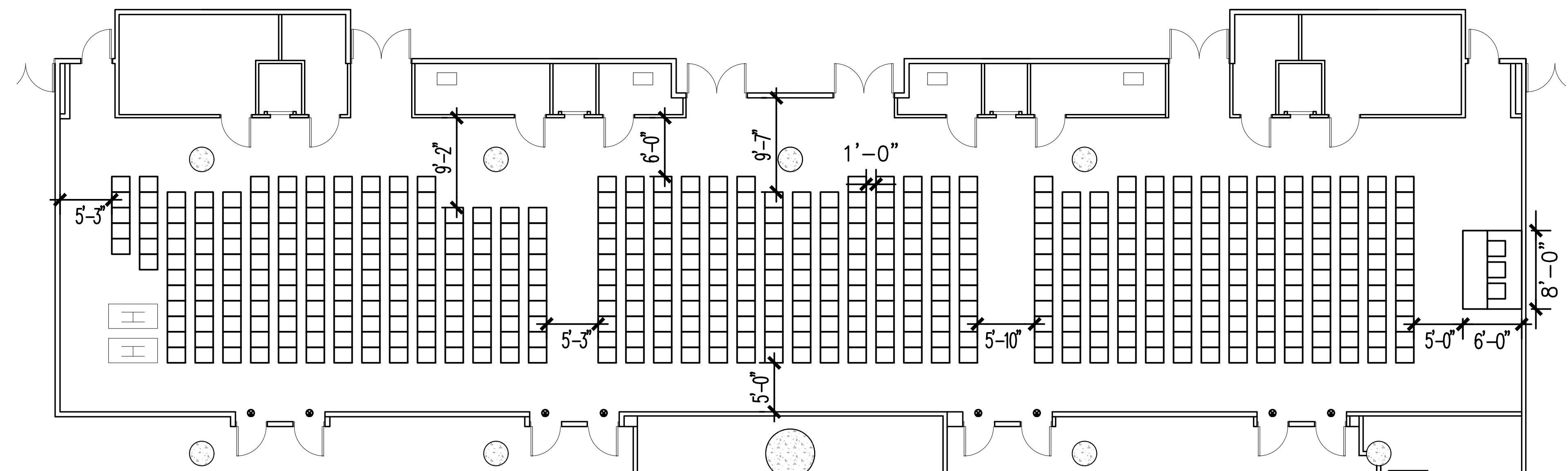

HALL 1B01, 1B02, 1B03, 1B04, & 1B05 EAST CORE

TOTAL CHAIRS: 504 @ 34" O.C.

The Jacob K. Javits Convention Center of New York
Meeting Room Layouts
655 W34th Street, New York, NY 10001

ARCHITECT: **dd**
di Domenico + Partners LLP
Architecture
Landscape Architecture
Planning
37-43 Crescent Street
Long Island City, New York 11101
Tel 212.337.0400
Fax 212.337.3567
ddp-ny.com

- LEGEND:
- EXIT SIGN
 - ⊠ OCCUPANCY SIGN
 - TABLE ZONE
 - MAXIMUM OCCUPANCY
 - ACTUAL OCCUPANCY
 - CHAIR
 - H HANDICAPPED VIEWING POSITION

REV	DESCRIPTION	DATE

DRAWING TITLE :
THEATER/MEETING ARRANGEMENT
EAST CORE MEETING ROOMS
HALL 1B
(3 OF 3)

PROJECT No : 16306
DRAWN BY : CE
CHECKED BY : AB
SCALE : 1/8" = 1'-0"
DRAWING No : A203.00

P:\16306 - JKC - Meeting Room Layouts\3.0 Project Design\7.1 Drawings\Theater\4-201 Theater Style - East Core Meeting Rooms_1B.dwg 09/23/16 - 2:55pm

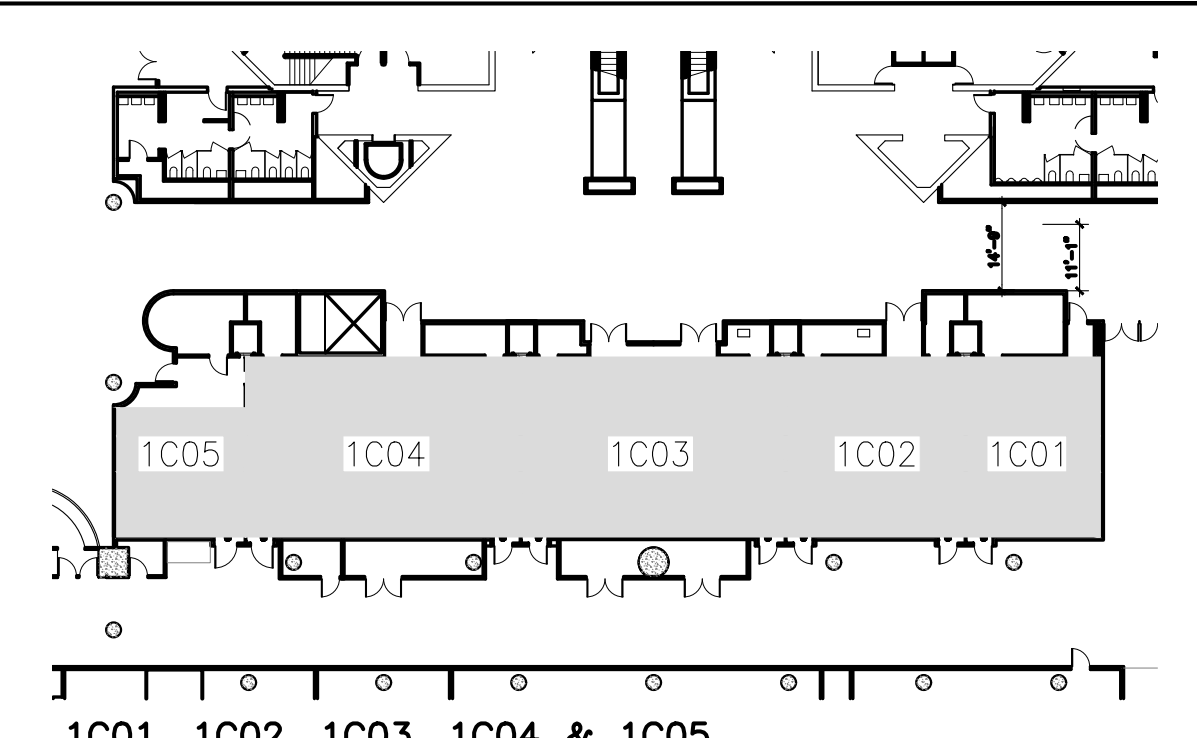
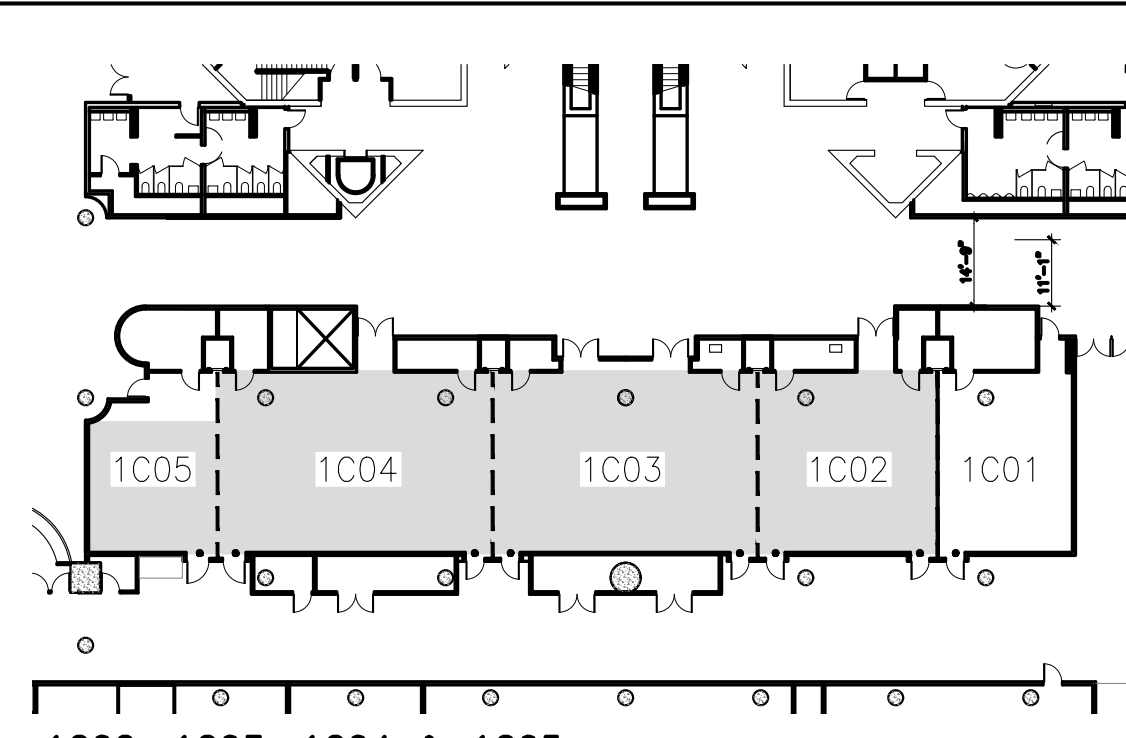
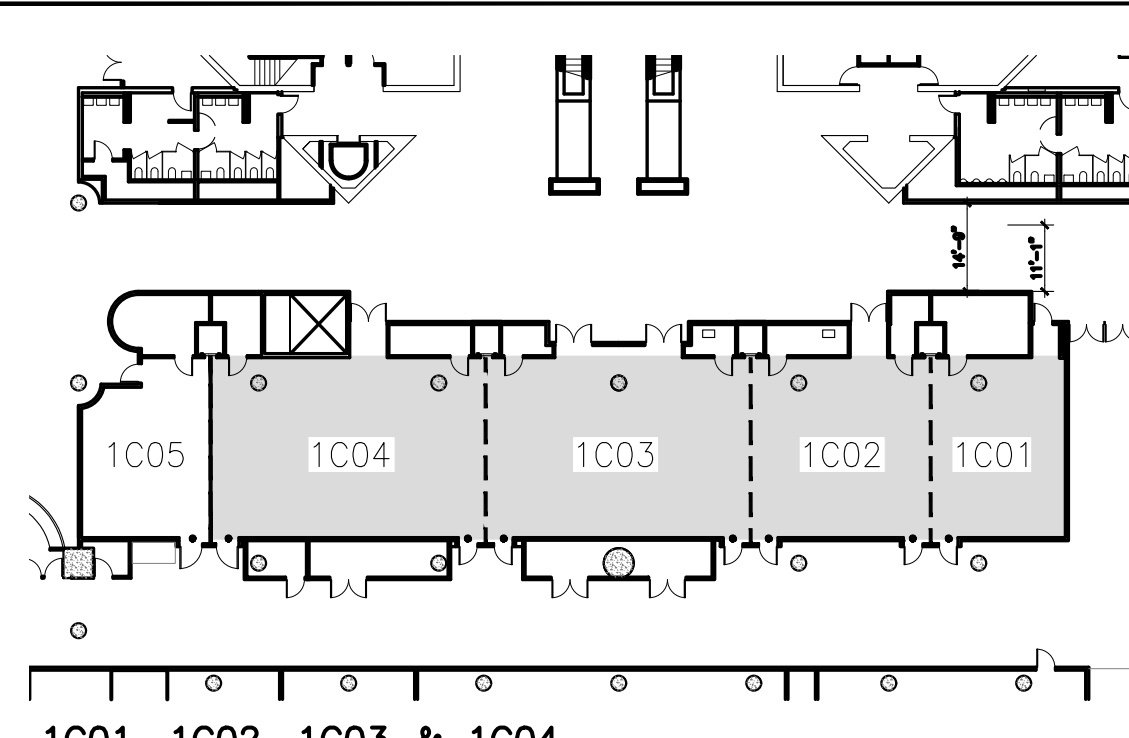
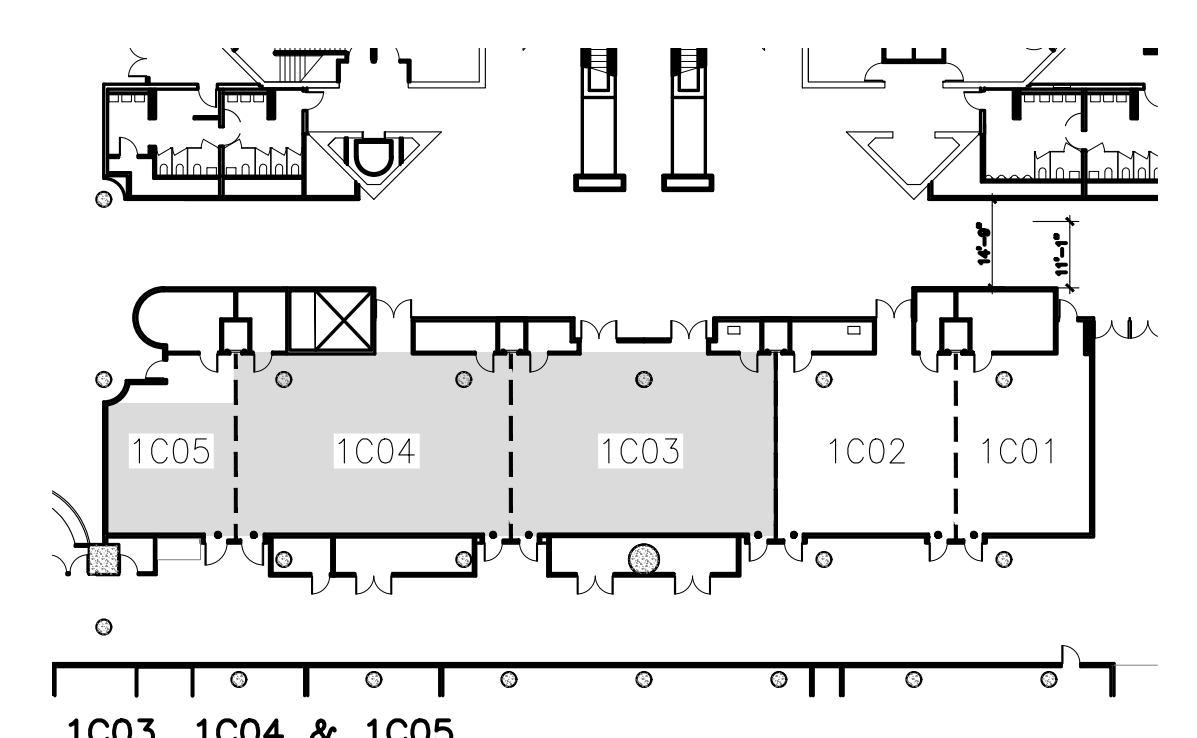
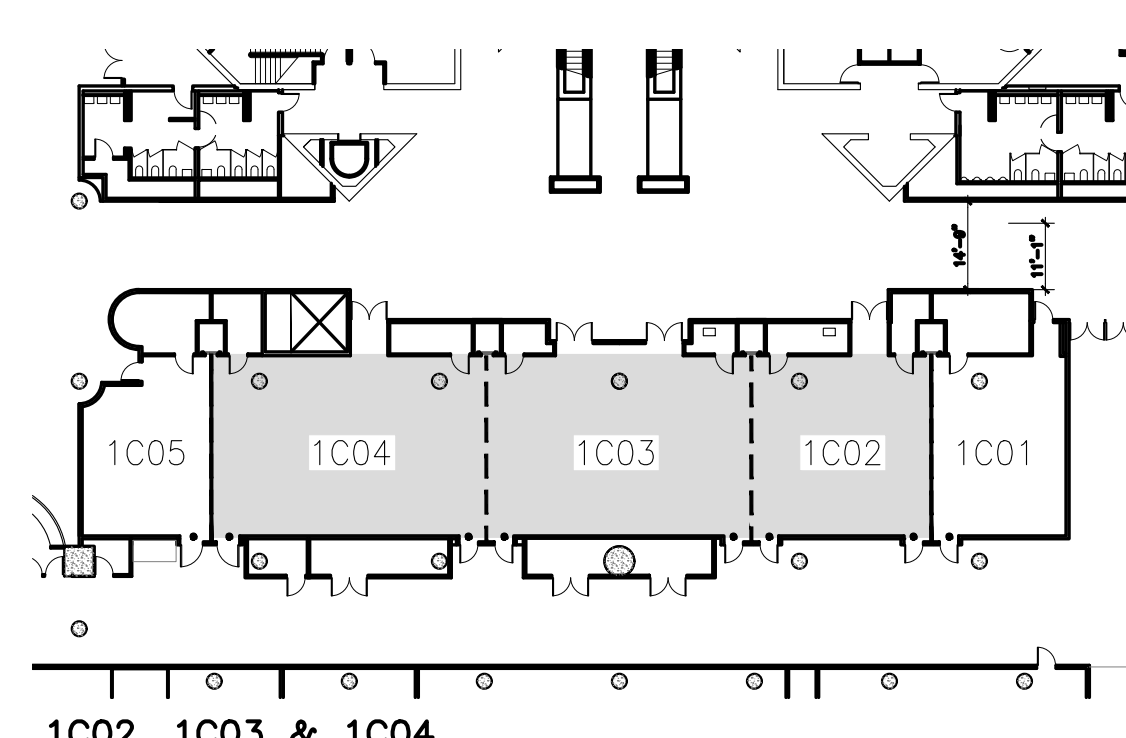
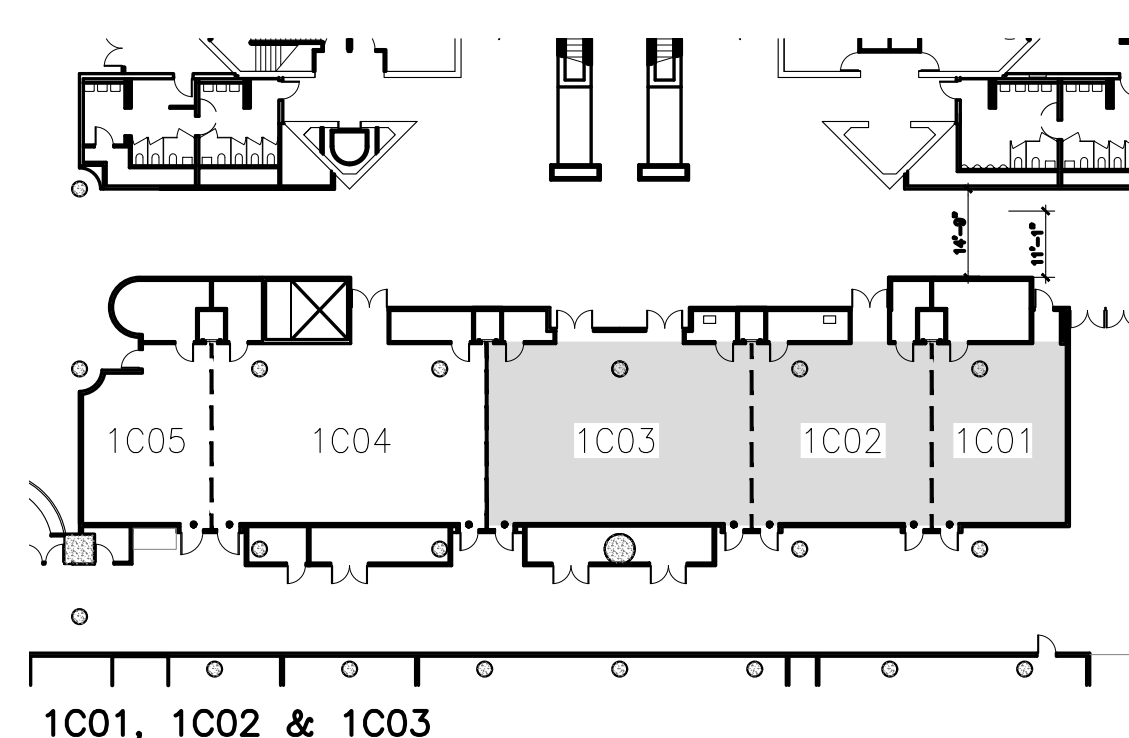
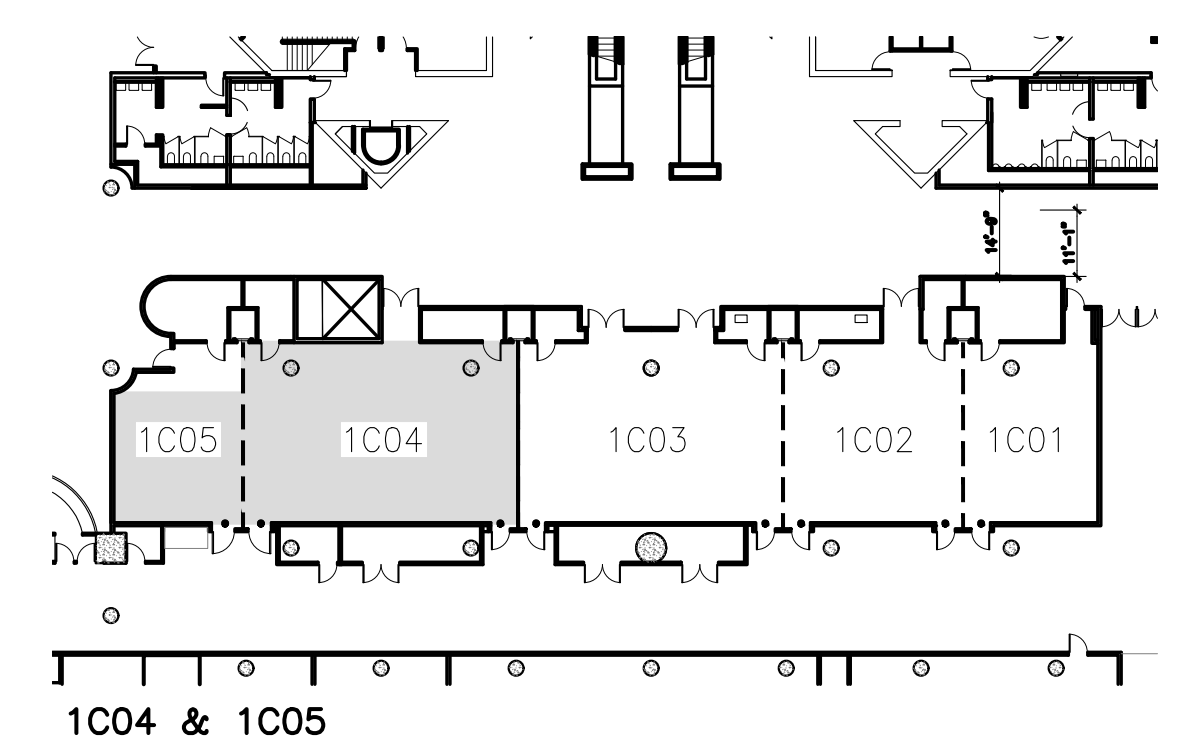
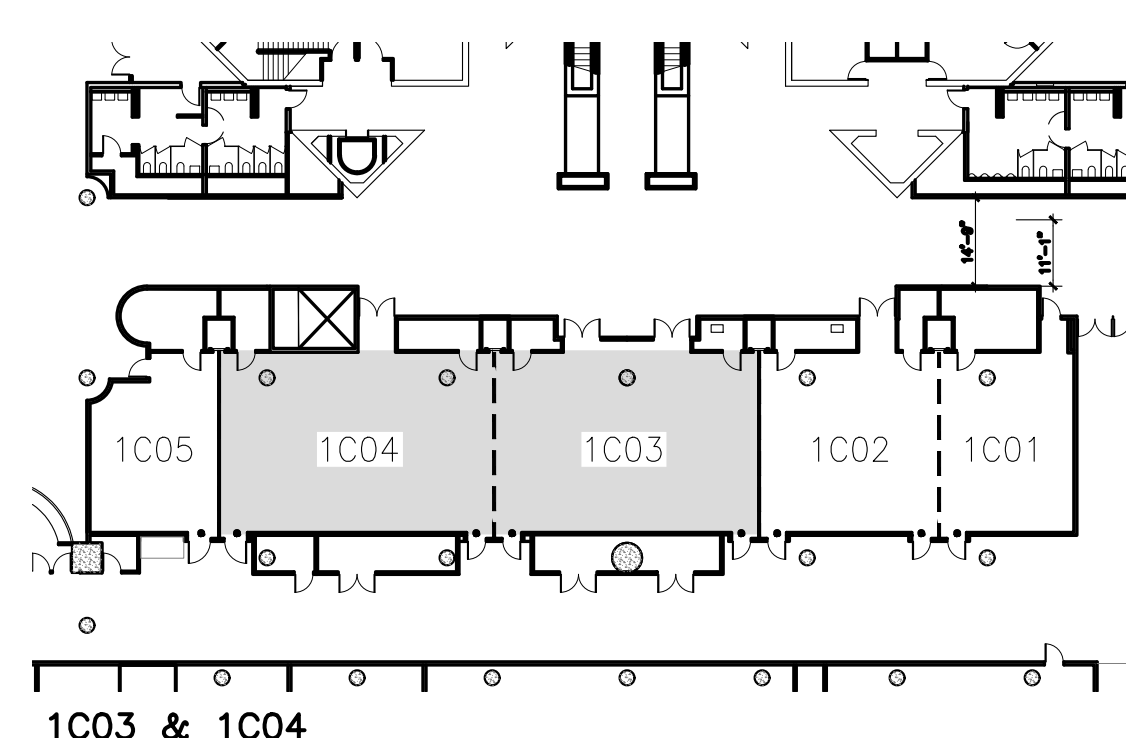
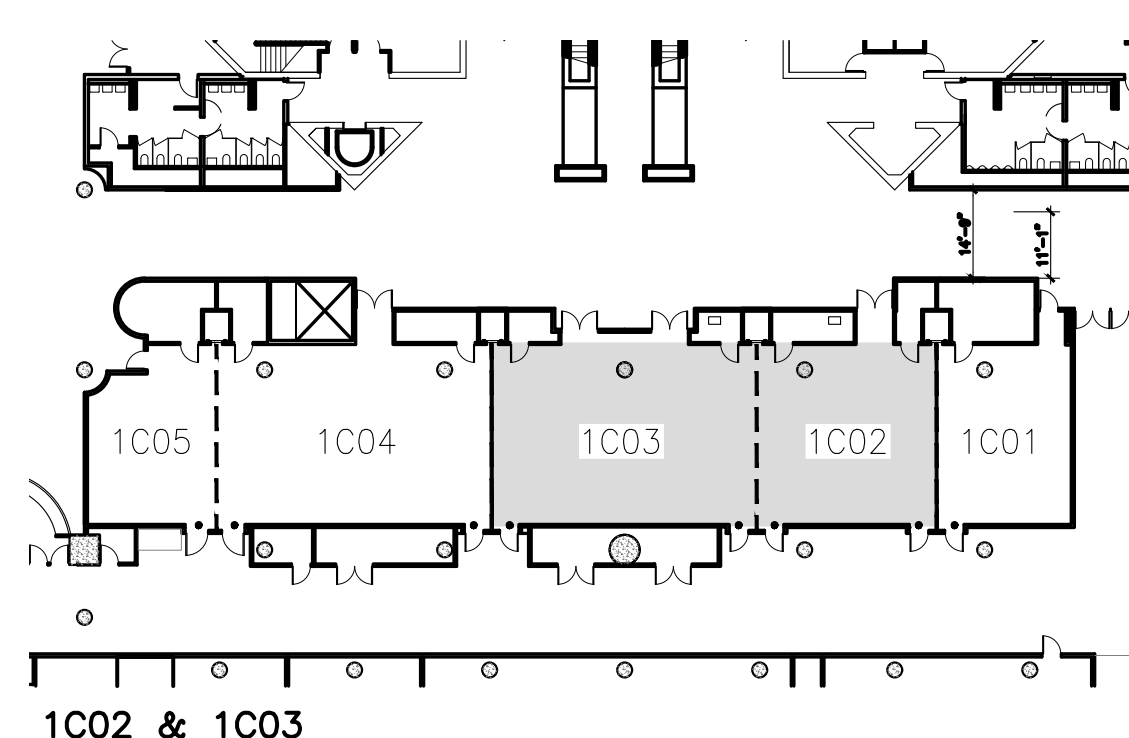
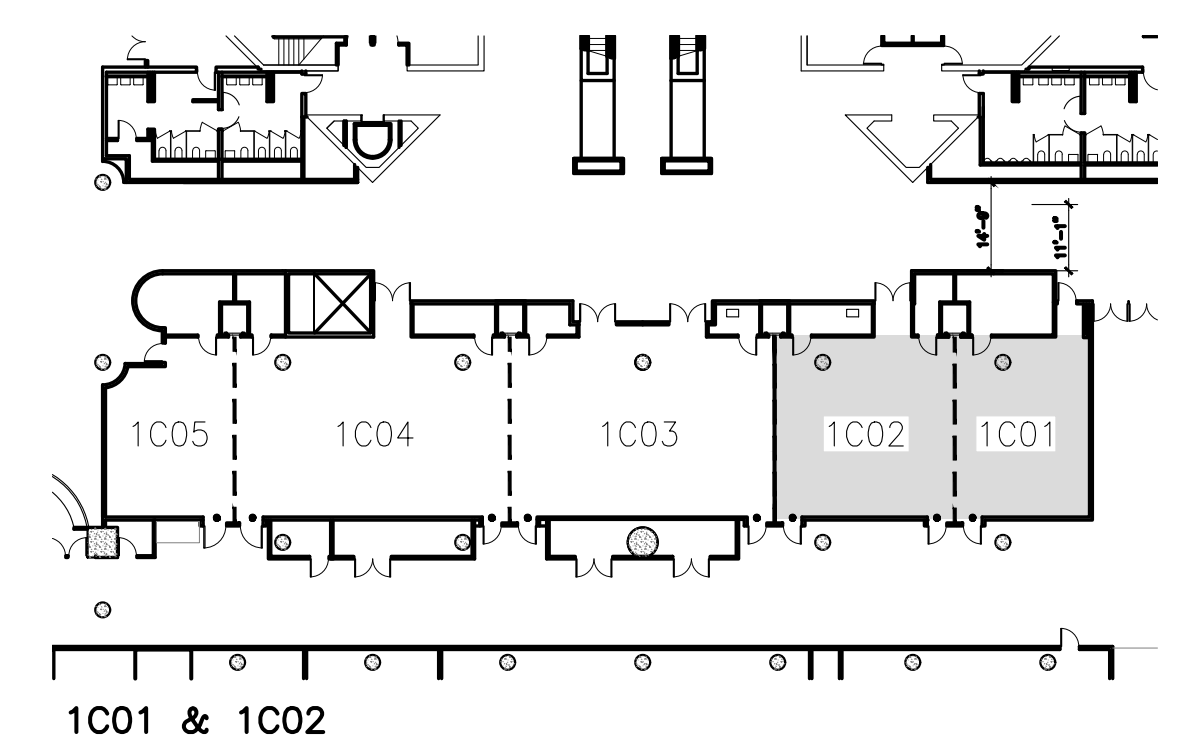
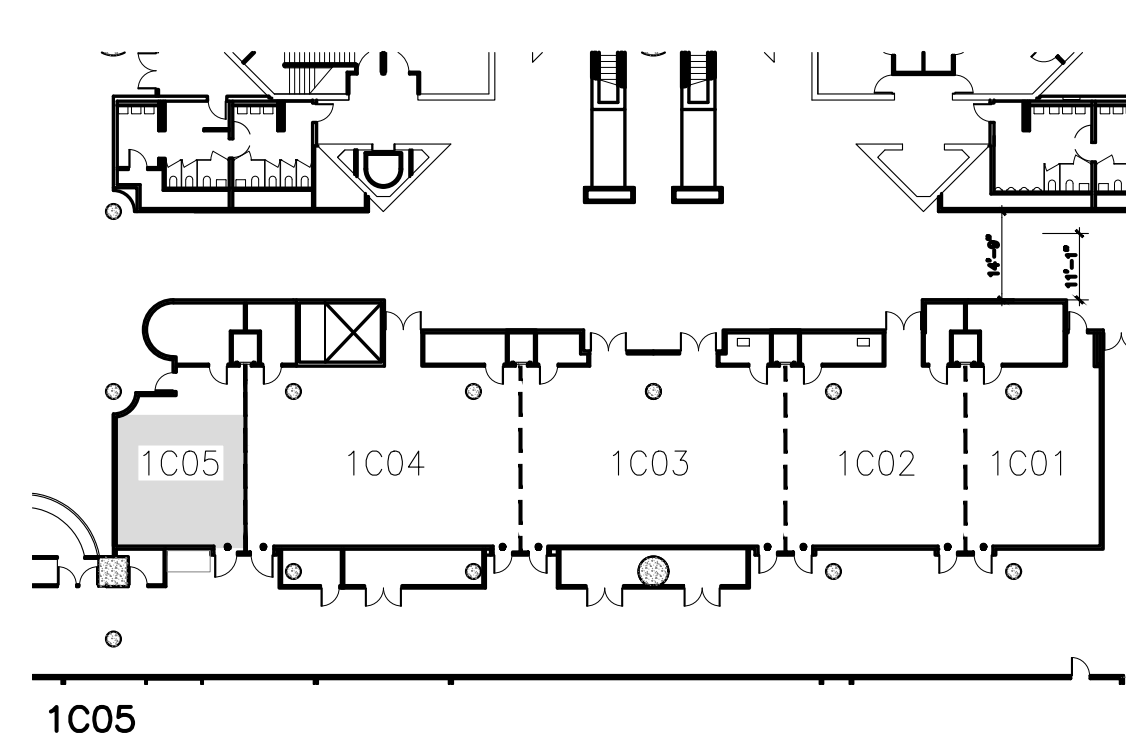
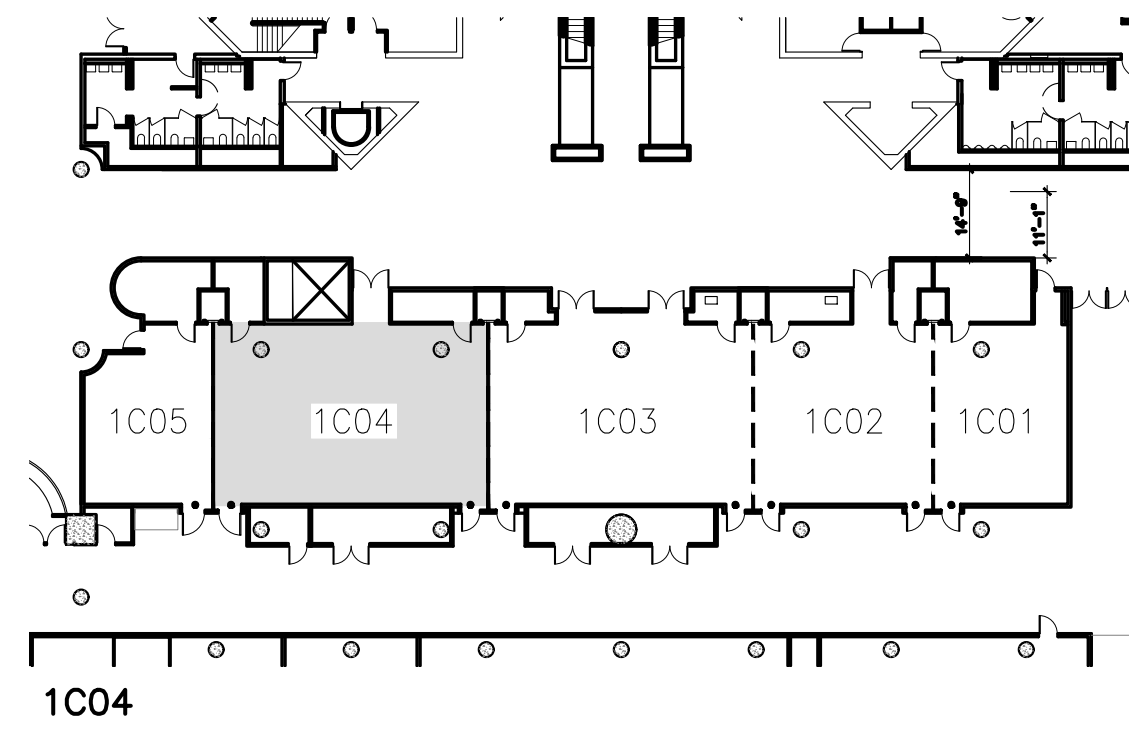
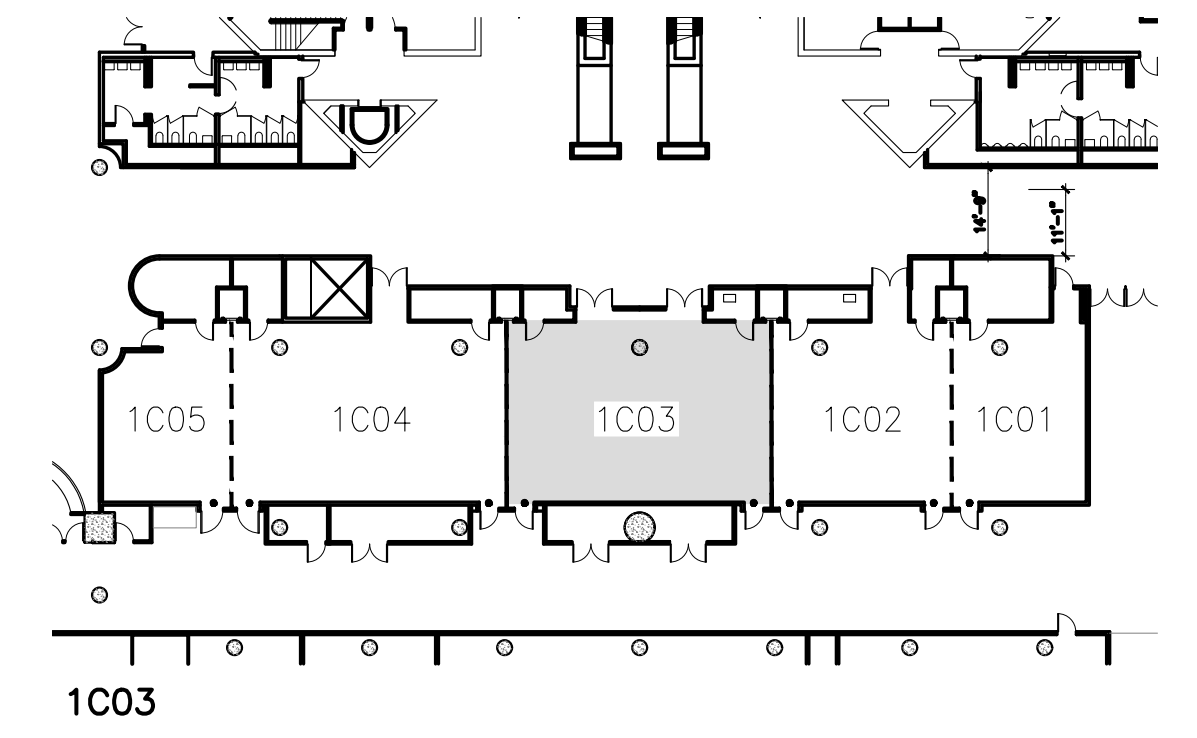
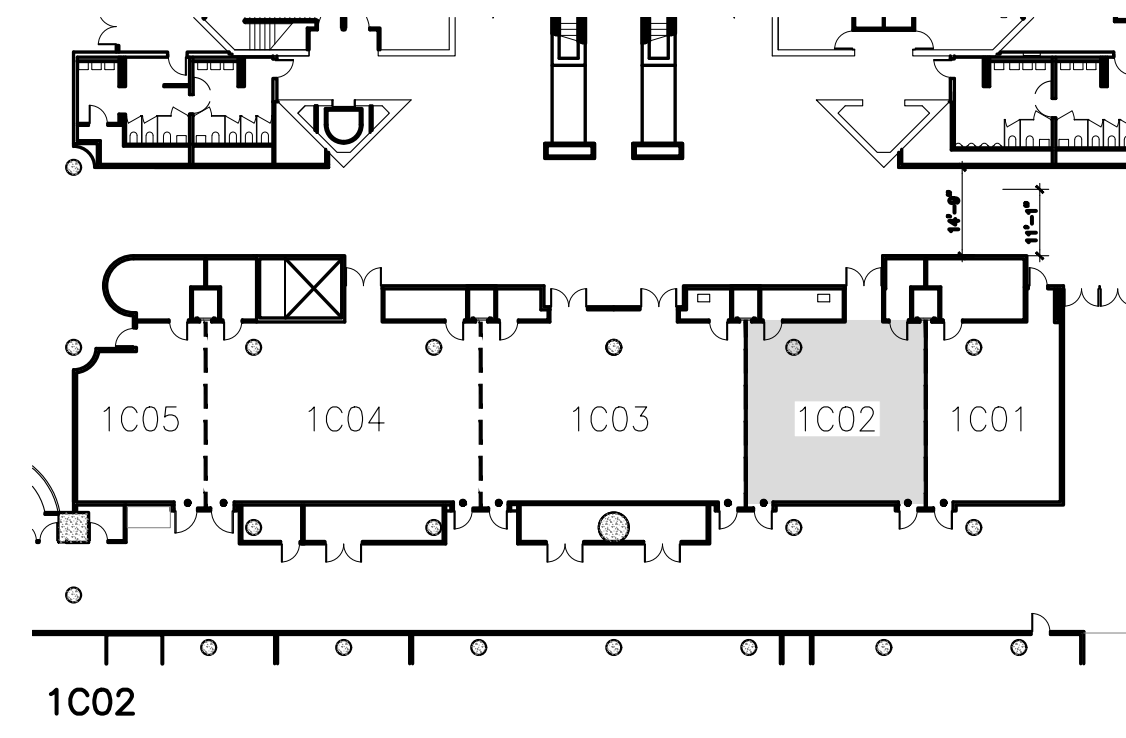
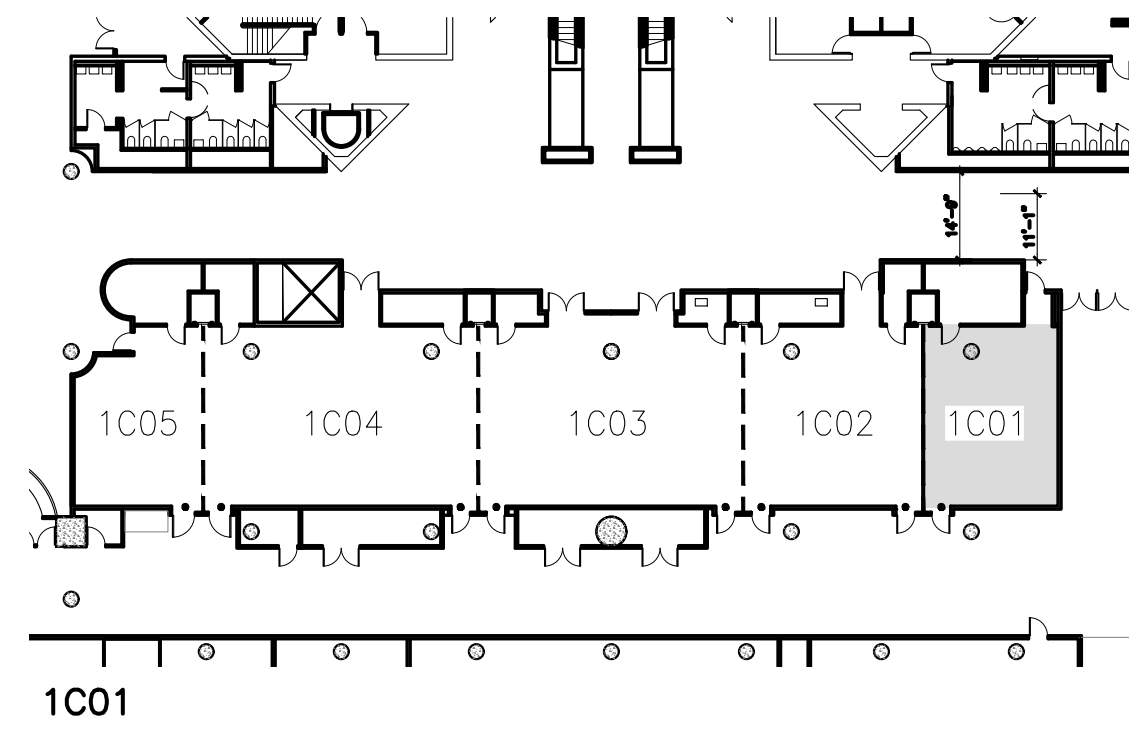

The Jacob K. Javits Convention Center of New York
Meeting Room Layouts
655 W34th Street, New York, NY 10001

ARCHITECT:
dd
di Domenico + Partners LLP
Architecture
Landscape Architecture
Planning

37-43 Crescent Street
Long Island City, New York 11101
Tel 212.337.0400
Fax 212.337.3567
ddp-ny.com

- LEGEND:**
- ⊙ EXIT SIGN
 - ⊞ OCCUPANCY SIGN
 - TABLE ZONE
 - MAXIMUM OCCUPANCY
 - ACTUAL OCCUPANCY
 - CHAIR
 - ⊞ HANDICAPPED VIEWING POSITION

REV	DESCRIPTION	DATE

DRAWING TITLE:
**KEY PLAN
EAST CORE MEETING ROOMS
HALL 1C**

PROJECT No: 16306
DRAWN BY: CE
CHECKED BY: AB
SCALE: 1/32" = 1'-0"
DRAWING No:
A300.00

P:\16306 - JKC - Meeting Room Layouts\3.0 Project Design\7.1 Drawings\TheaterA-300-East Core Meeting Rooms_1C KEY PLAN.dwg 03/23/16 - 2:57pm

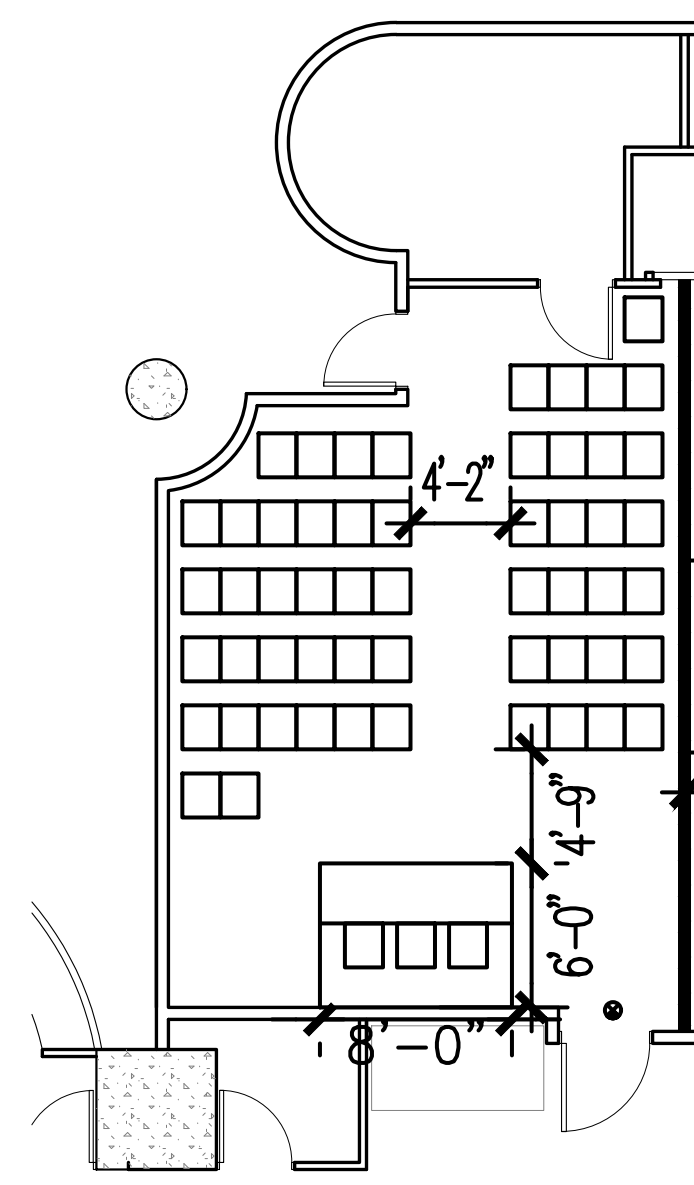

HALL 1C05 EAST CORE TOTAL CHAIRS: 58 @ 34" O.C.

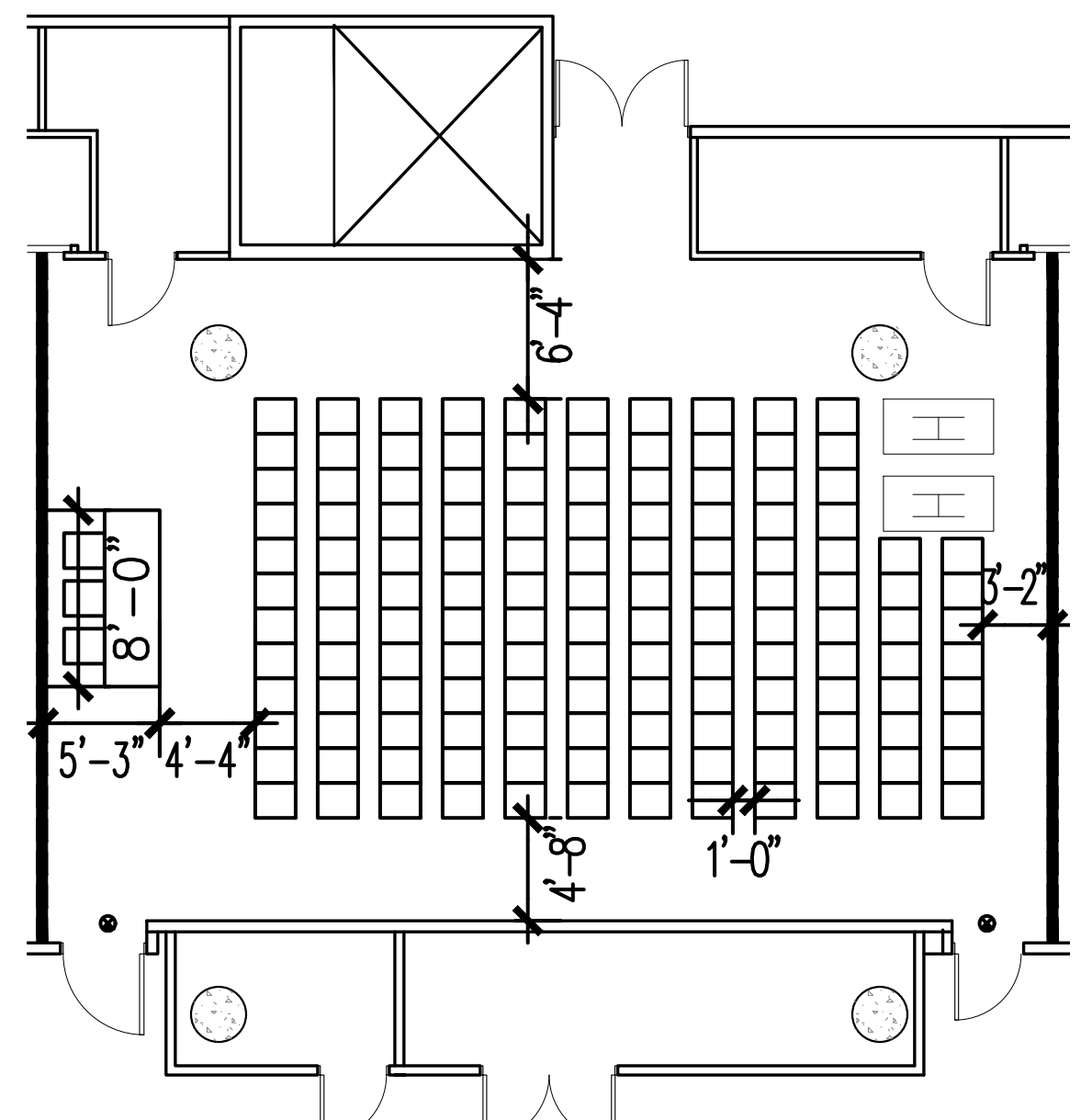

HALL 1C04 EAST CORE TOTAL CHAIRS: 141 @ 34" O.C.

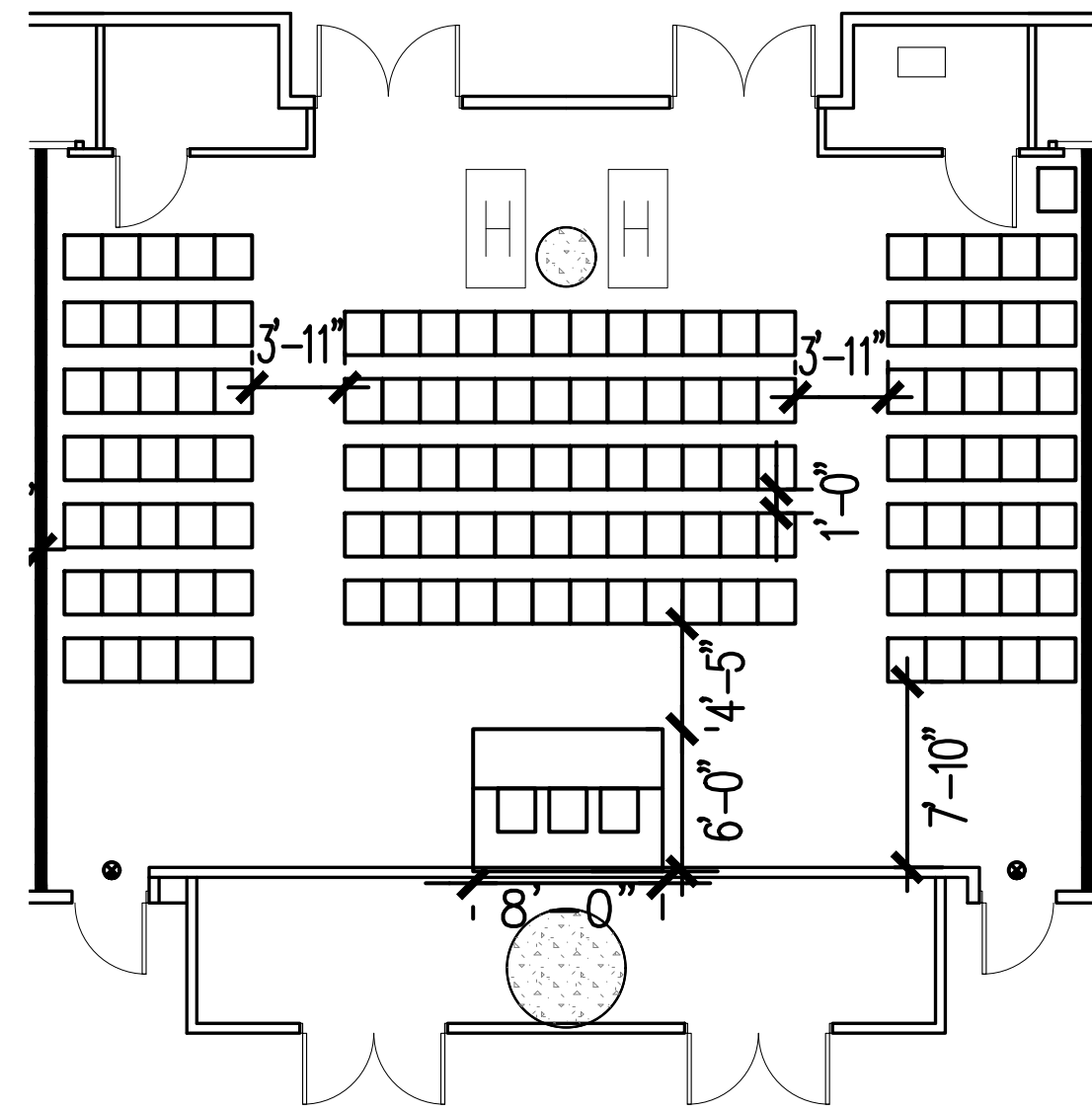

HALL 1C03 EAST CORE TOTAL CHAIRS: 136 @ 34" O.C.

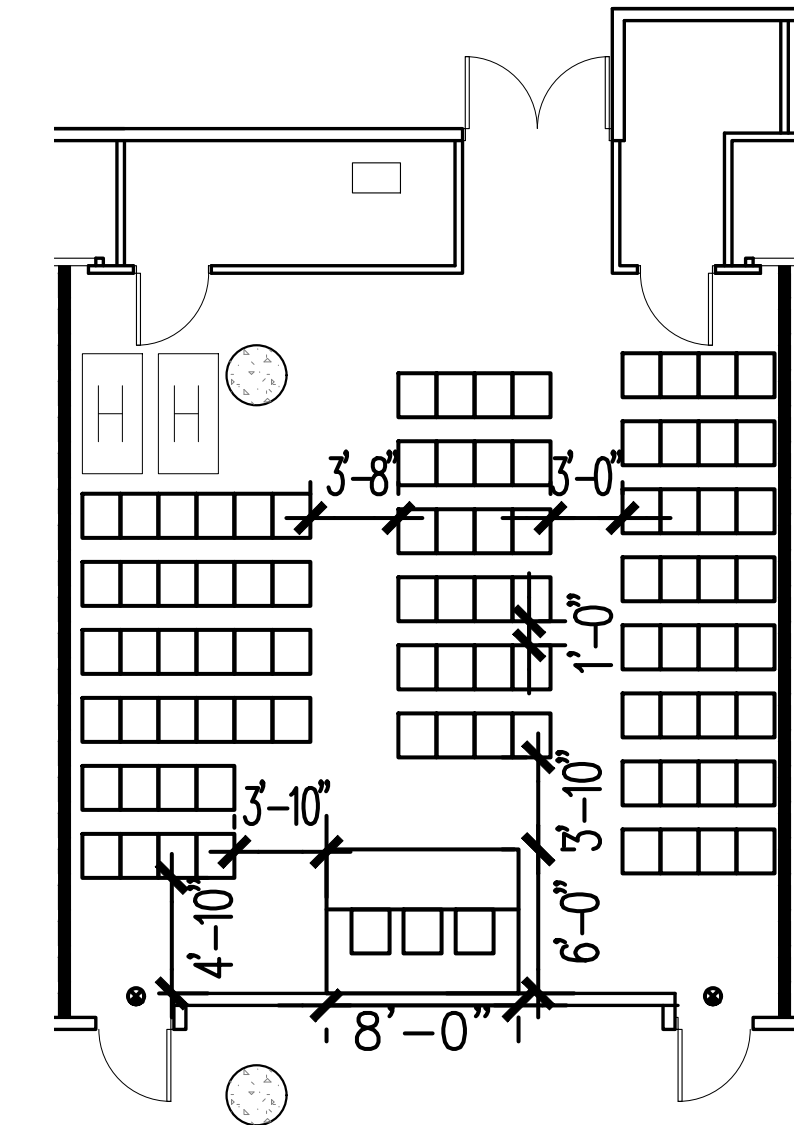

HALL 1C02 EAST CORE TOTAL CHAIRS: 93 @ 34" O.C.

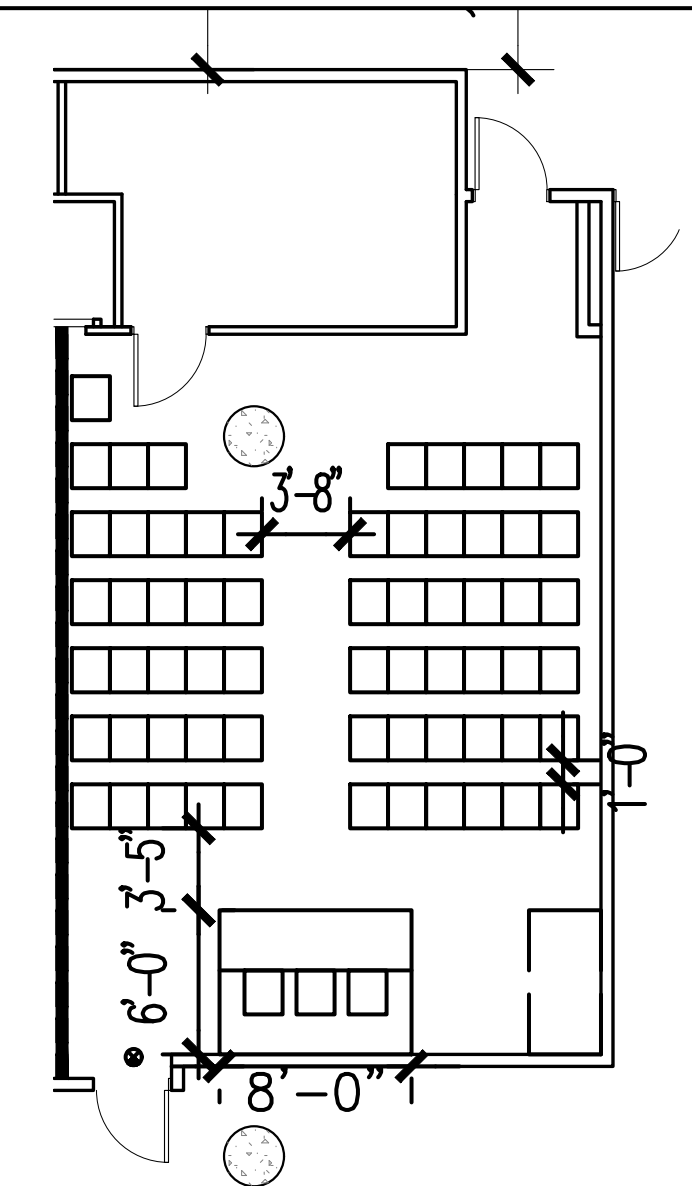

HALL 1C01 EAST CORE TOTAL CHAIRS: 67 @ 34" O.C.

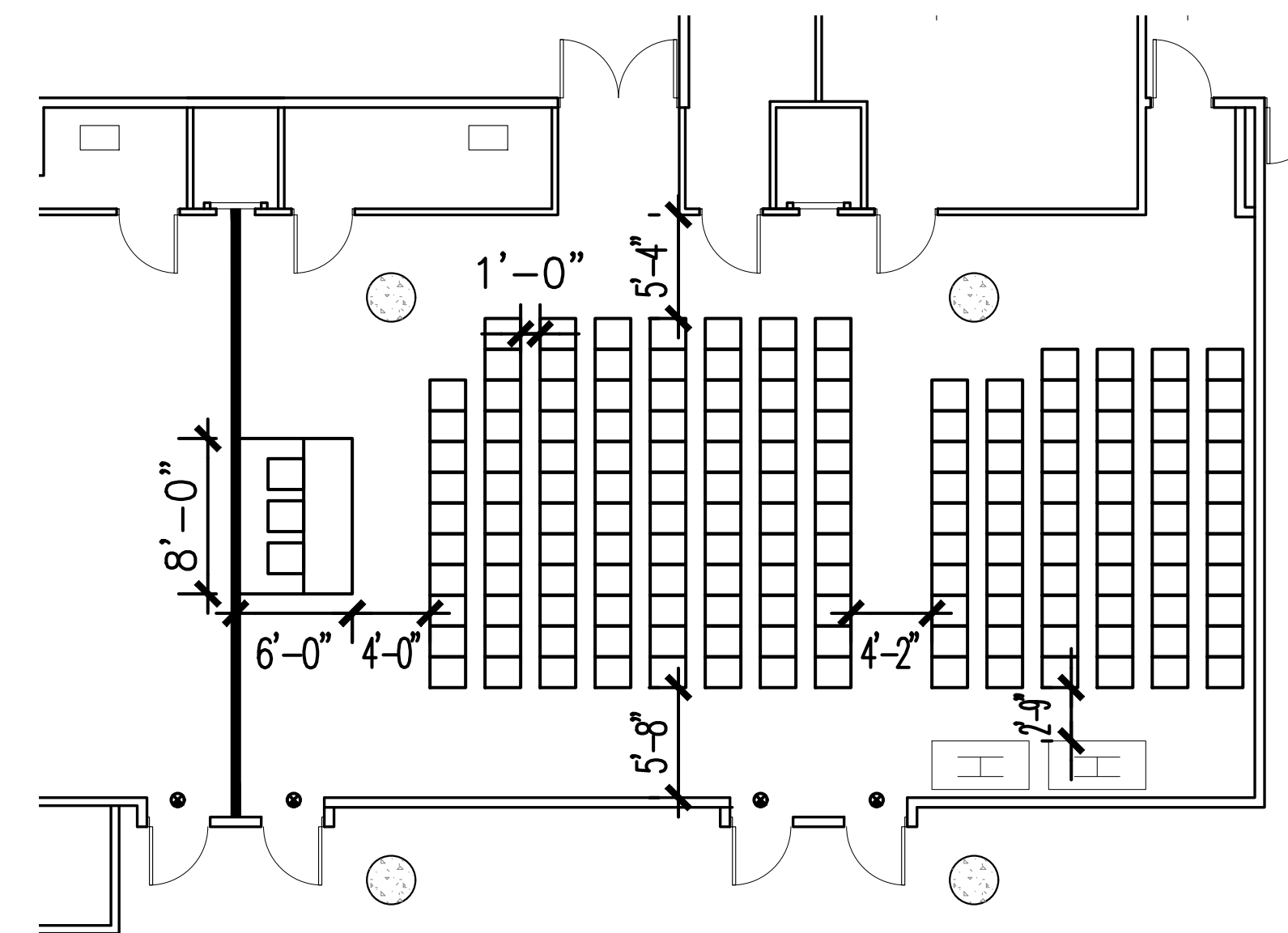

HALL 1C01 & 1C02 EAST CORE TOTAL CHAIRS: 163 @ 34" O.C.

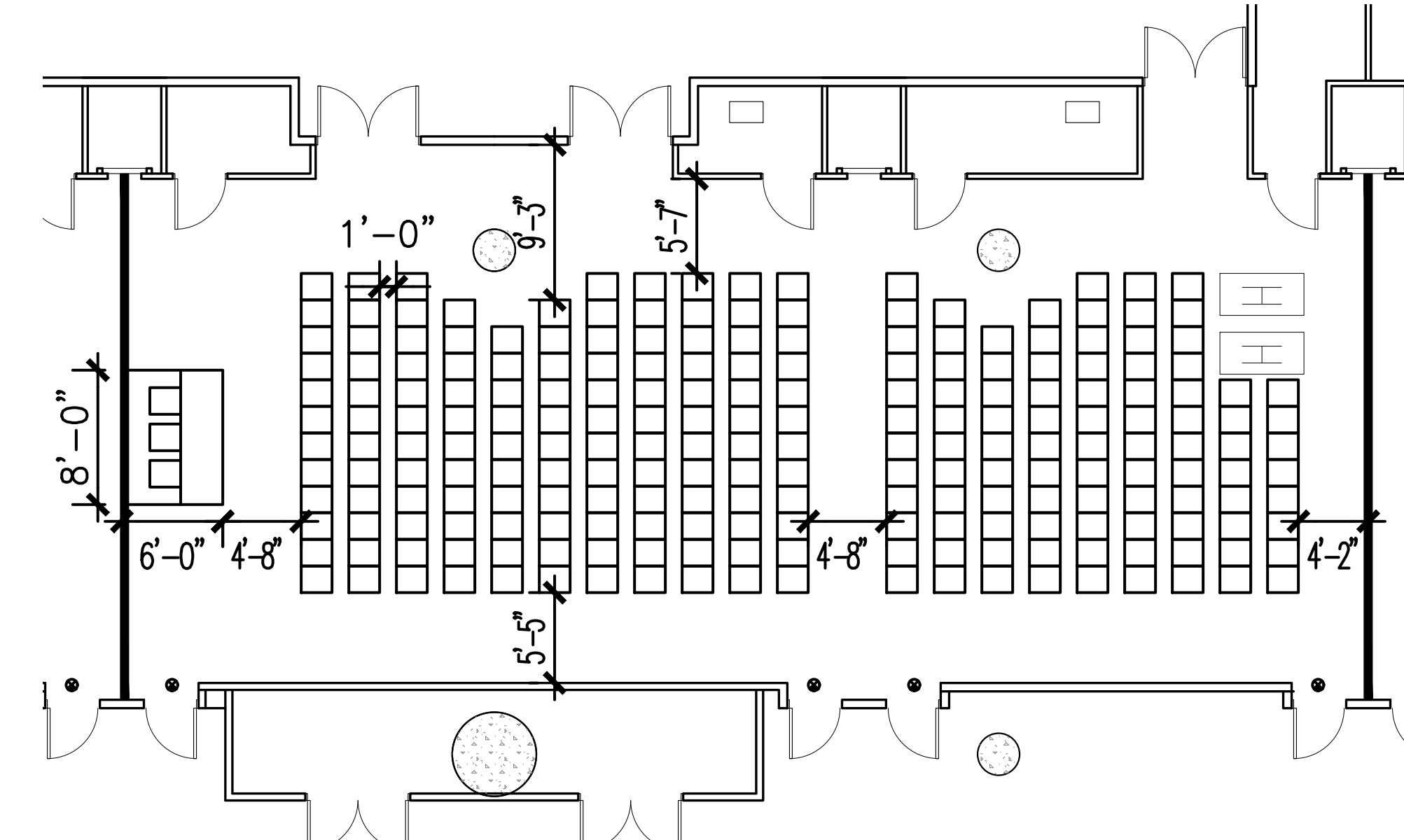

HALL 1C02 & 1C03 EAST CORE TOTAL CHAIRS: 229 @ 34" O.C.

NOTE: TOTAL CHAIR COUNT INCLUDES HANDICAPPED AND HEADTABLE.

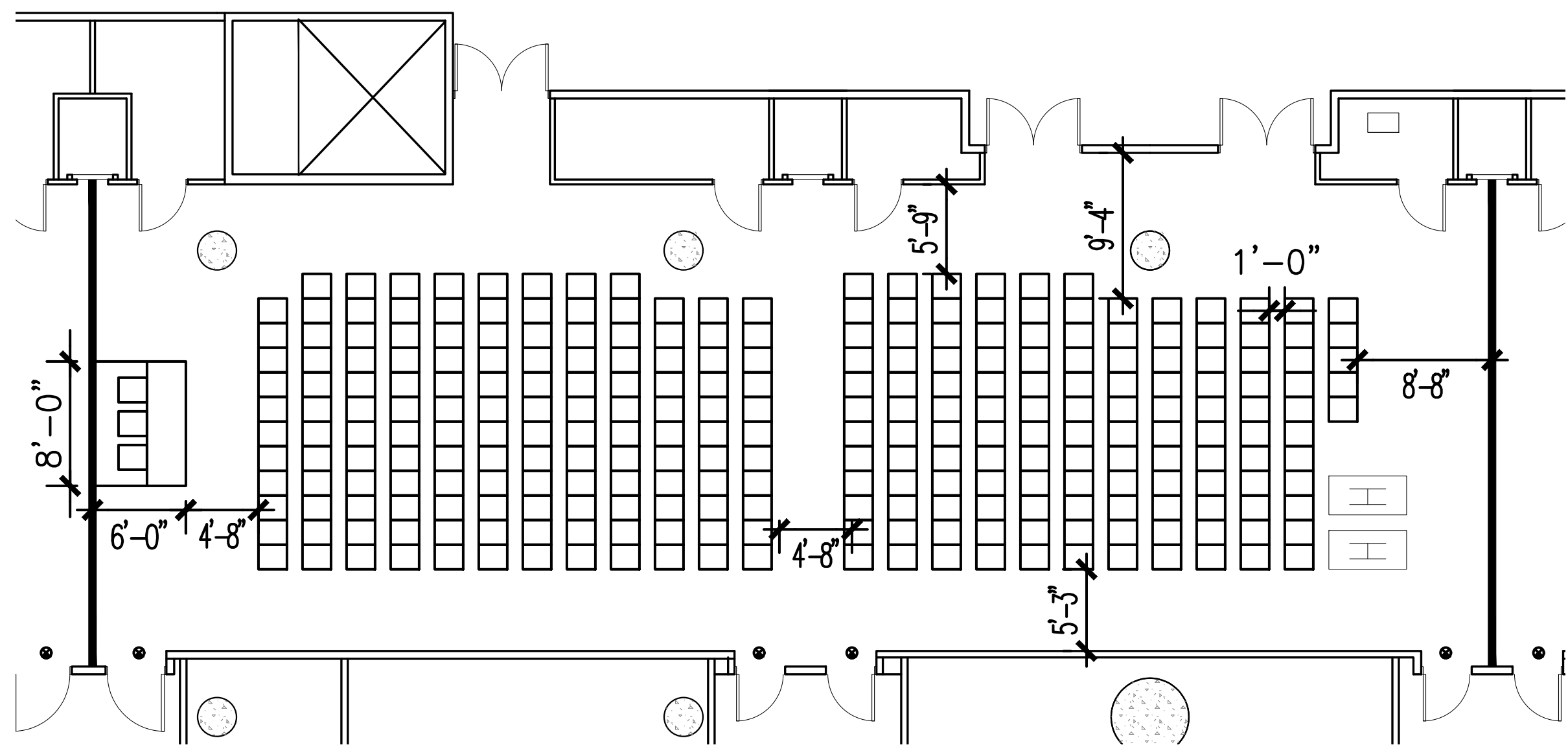

HALL 1C03 & 1C04 EAST CORE TOTAL CHAIRS: 277 @ 34" O.C.

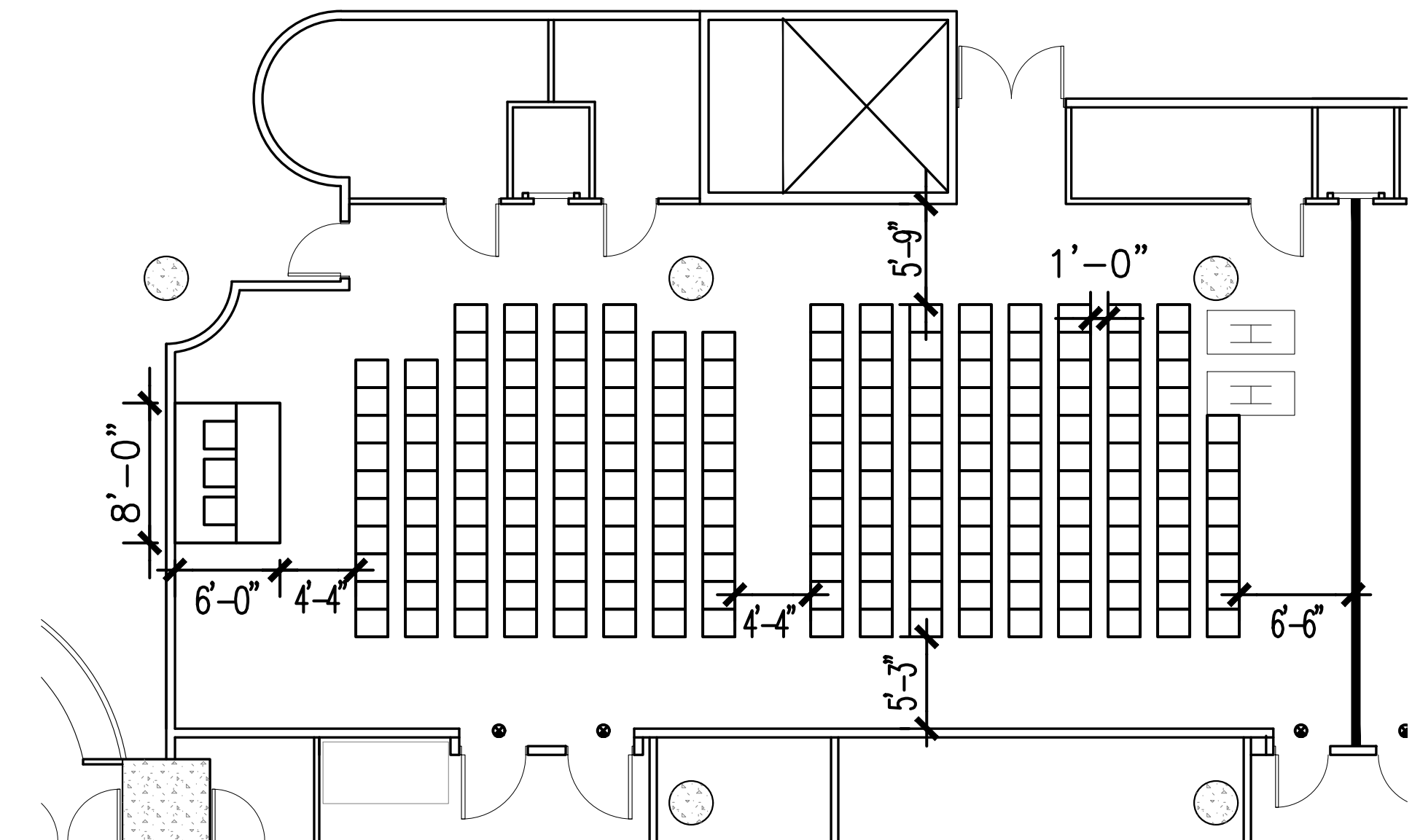

HALL 1C04 & 1C05 EAST CORE TOTAL CHAIRS: 199 @ 34" O.C.

The Jacob K. Javits Convention Center of New York
Meeting Room Layouts
655 W34th Street, New York, NY 10001

ARCHITECT: **dd**
di Domenico + Partners LLP
Architecture
Landscape Architecture
Planning
37-43 Crescent Street
Long Island City, New York 11101
Tel 212.337.0400
Fax 212.337.3567
ddp-ny.com

- LEGEND:
- EXIT SIGN
 - OCCUPANCY SIGN
 - TABLE ZONE
 - MAXIMUM OCCUPANCY
 - ACTUAL OCCUPANCY
 - CHAIR
 - HANDICAPPED VIEWING POSITION

REV	DESCRIPTION	DATE

DRAWING TITLE :
THEATER/MEETING ARRANGEMENT
EAST CORE MEETING ROOMS
HALL 1C
(1 OF 3)

PROJECT No: 16306
DRAWN BY: CE
CHECKED BY: AB
SCALE: 1/8" = 1'-0"
DRAWING No: A301.00

P:\16306 - JKC - Meeting Room Layouts\3.0 Project Design\7.1 Drawings\TheaterA-301Theater Style_East Core Meeting Rooms_1C.dwg 03/23/16 - 2:57pm

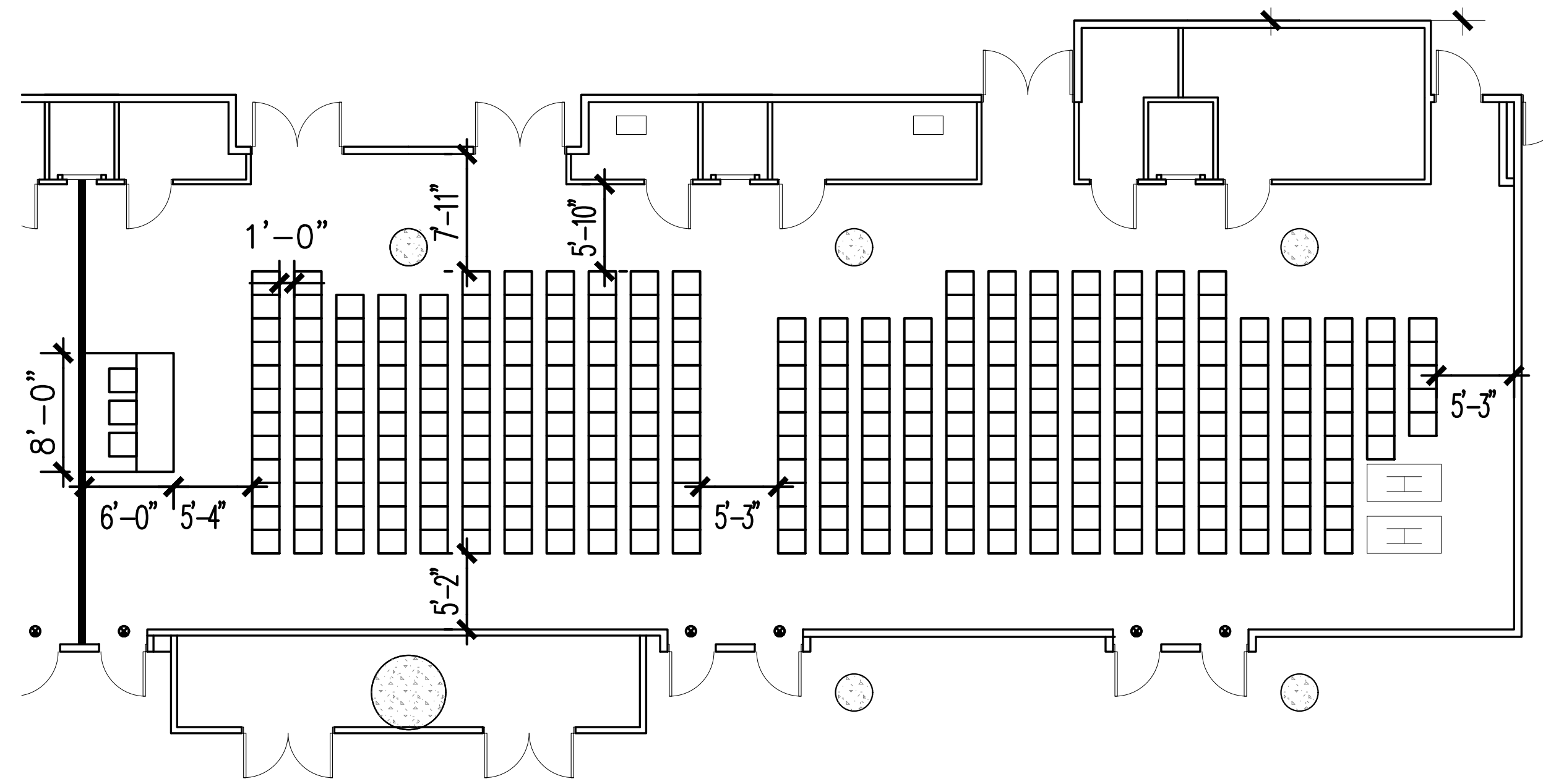

HALL 1C01, 1C02, & 1C03 EAST CORE

TOTAL CHAIRS: 299 @ 34" O.C.

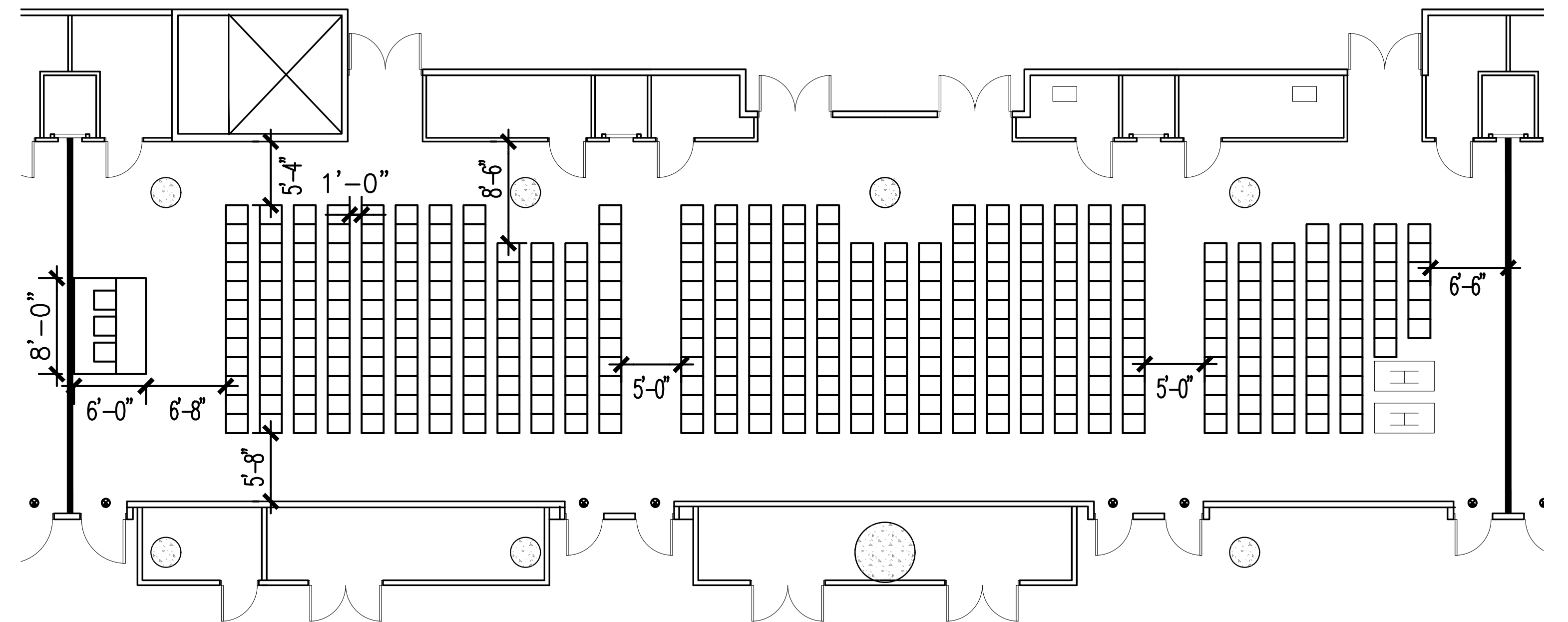

HALL 1C02, 1C03, & 1C04 EAST CORE

TOTAL CHAIRS: 370 @ 34" O.C.

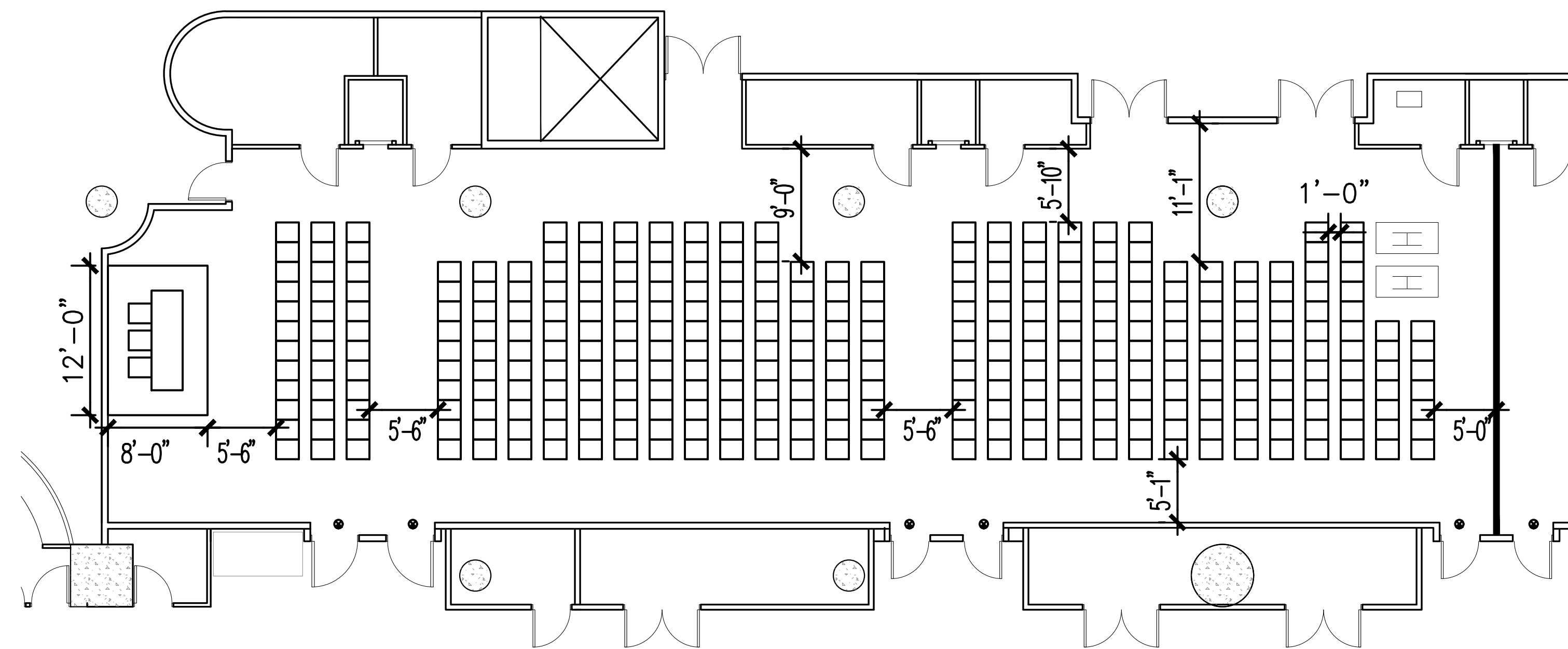

HALL 1C03, 1C04, & 1C05 EAST CORE

TOTAL CHAIRS: 335 @ 34" O.C.

NOTE: TOTAL CHAIR COUNT INCLUDES HANDICAPPED AND HEADTABLE.

The Jacob K. Javits Convention Center of New York
Meeting Room Layouts
655 W34th Street, New York, NY 10001

ARCHITECT: **dd**
di Domenico + Partners LLP
Architecture
Landscape Architecture
Planning
37-43 Crescent Street
Long Island City, New York 11101
Tel 212.337.0400
Fax 212.337.3567
ddp-ny.com

- LEGEND:
- EXIT SIGN
 - ☒ OCCUPANCY SIGN
 - TABLE ZONE
 - MAXIMUM OCCUPANCY
 - ACTUAL OCCUPANCY
 - CHAIR
 - H HANDICAPPED VIEWING POSITION

REV	DESCRIPTION	DATE

DRAWING TITLE:
THEATER/MEETING ARRANGEMENT
EAST CORE MEETING ROOMS
HALL 1C
(2 OF 3)

PROJECT No: 16306
DRAWN BY: CE
CHECKED BY: AB
SCALE: 1/8" = 1'-0"
DRAWING No: A302.00

NOTE: TOTAL CHAIR COUNT INCLUDES HANDICAPPED AND HEADTABLE.

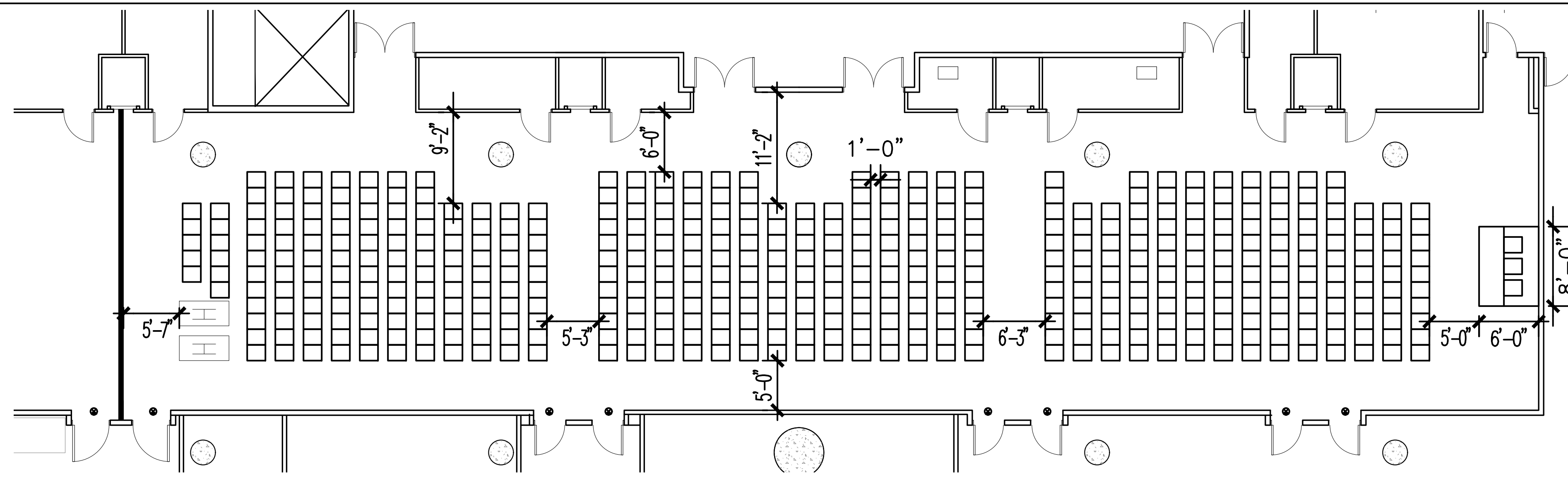

HALL 1C01, 1C02, 1C03, & 1C04 EAST CORE

TOTAL CHAIRS: 460 @ 34" O.C.

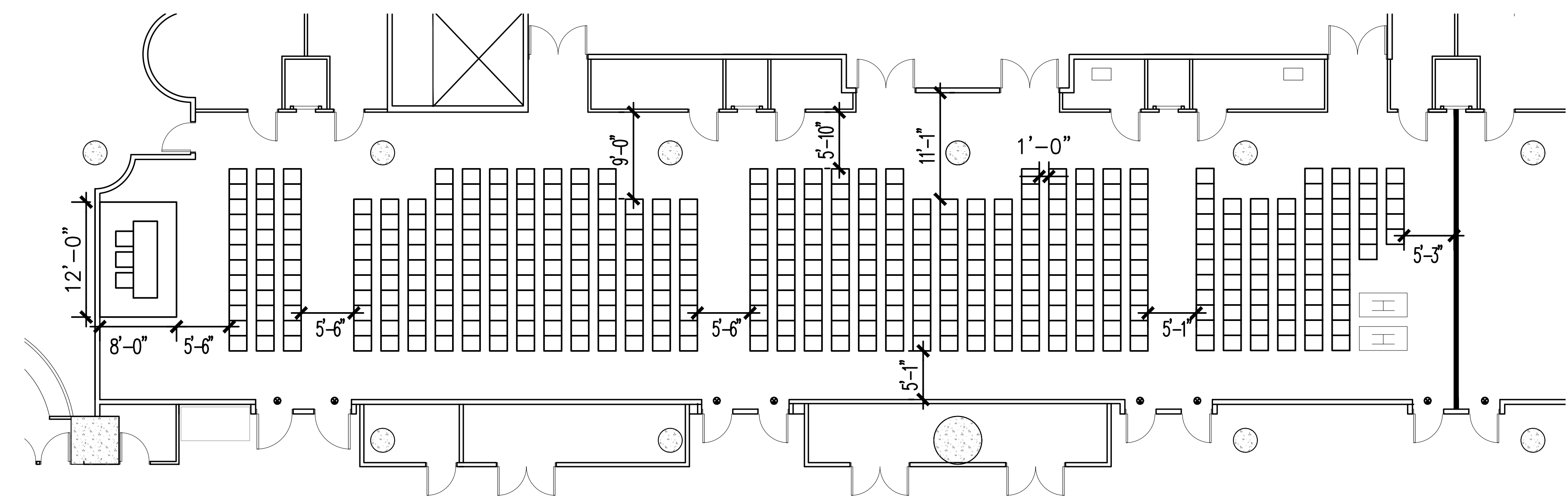

HALL 1C02, 1C03, 1C04, & 1C05 EAST CORE

TOTAL CHAIRS: 434 @ 34" O.C.

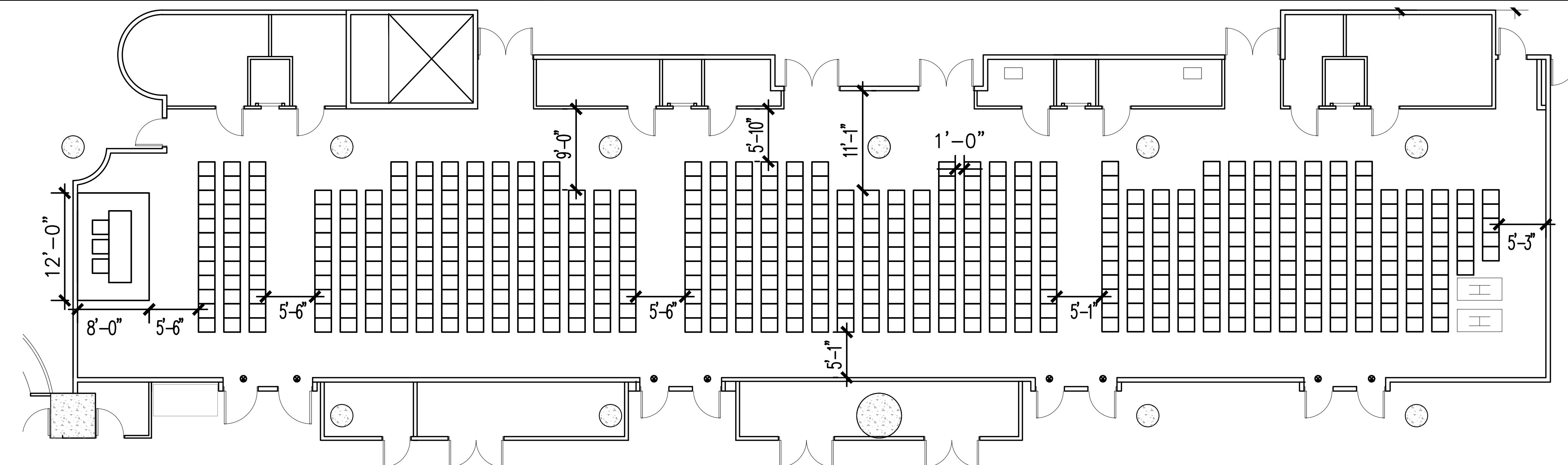

HALL 1C01, 1C02, 1C03, 1C04, & 1C05 EAST CORE

TOTAL CHAIRS: 524 @ 34" O.C.

The Jacob K. Javits Convention Center of New York
Meeting Room Layouts
655 W34th Street, New York, NY 10001

ARCHITECT: **dd**
di Domenico + Partners LLP
Architecture
Landscape Architecture
Planning
37-43 Crescent Street
Long Island City, New York 11101
Tel 212.337.0400
Fax 212.337.3567
ddp-ny.com

- LEGEND:
- EXIT SIGN
 - OCCUPANCY SIGN
 - TABLE ZONE
 - MAXIMUM OCCUPANCY
 - ACTUAL OCCUPANCY
 - CHAIR
 - H HANDICAPPED VIEWING POSITION

REV	DESCRIPTION	DATE

DRAWING TITLE :
THEATER/MEETING ARRANGEMENT
EAST CORE MEETING ROOMS
HALL 1C
(3 OF 3)

PROJECT No: 16306
DRAWN BY: CE
CHECKED BY: AB
SCALE: 1/8" = 1'-0"
DRAWING No:
A303.00

P:\16306 - JKC - Meeting Room Layouts\3.0 Project Design\7.1 Drawings\Theater\A-303 Theater Style - East Core Meeting Rooms_1C.dwg 03/23/16 - 2:59pm

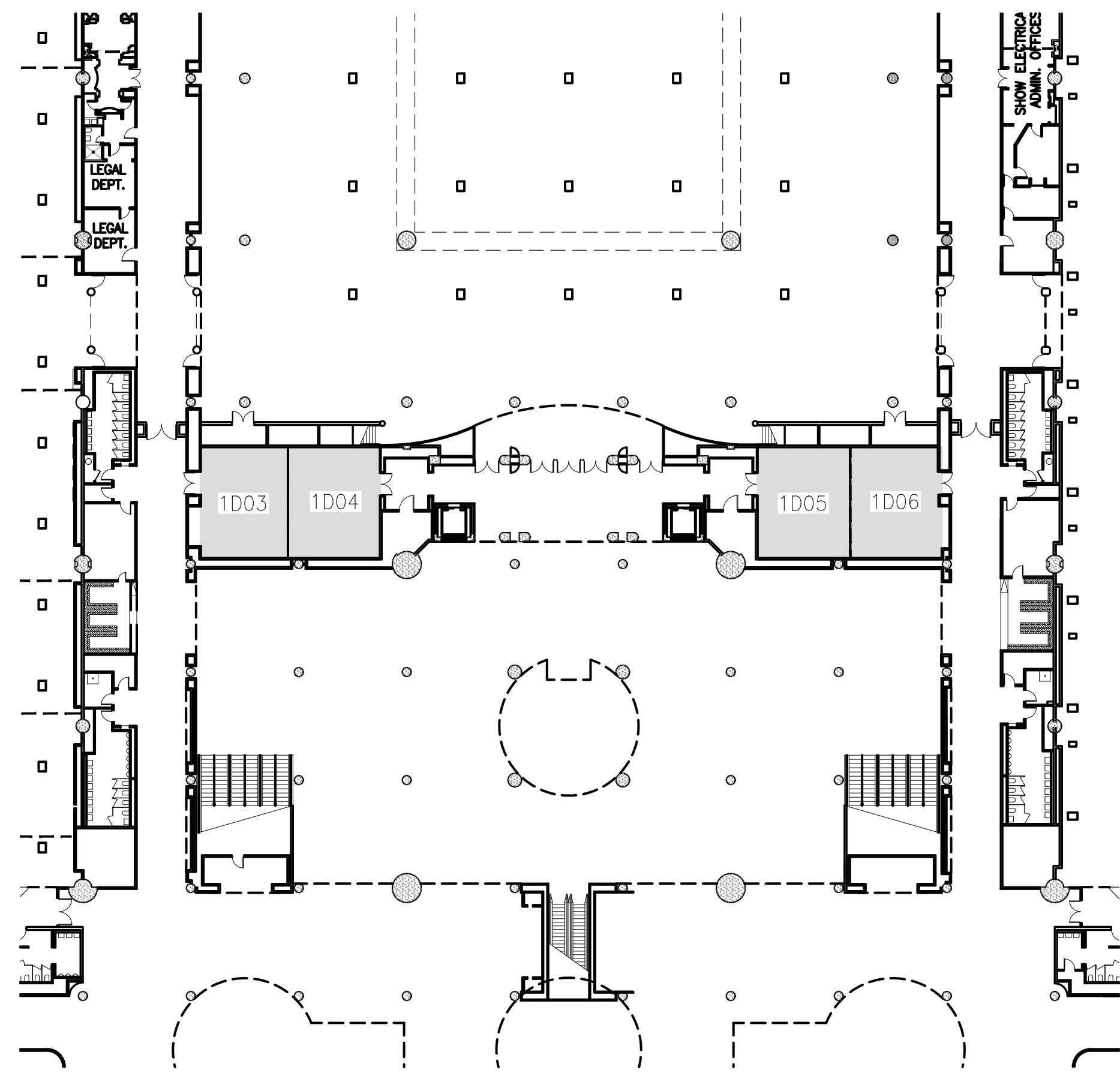

HALL 1D WITH CENTER PARTITION

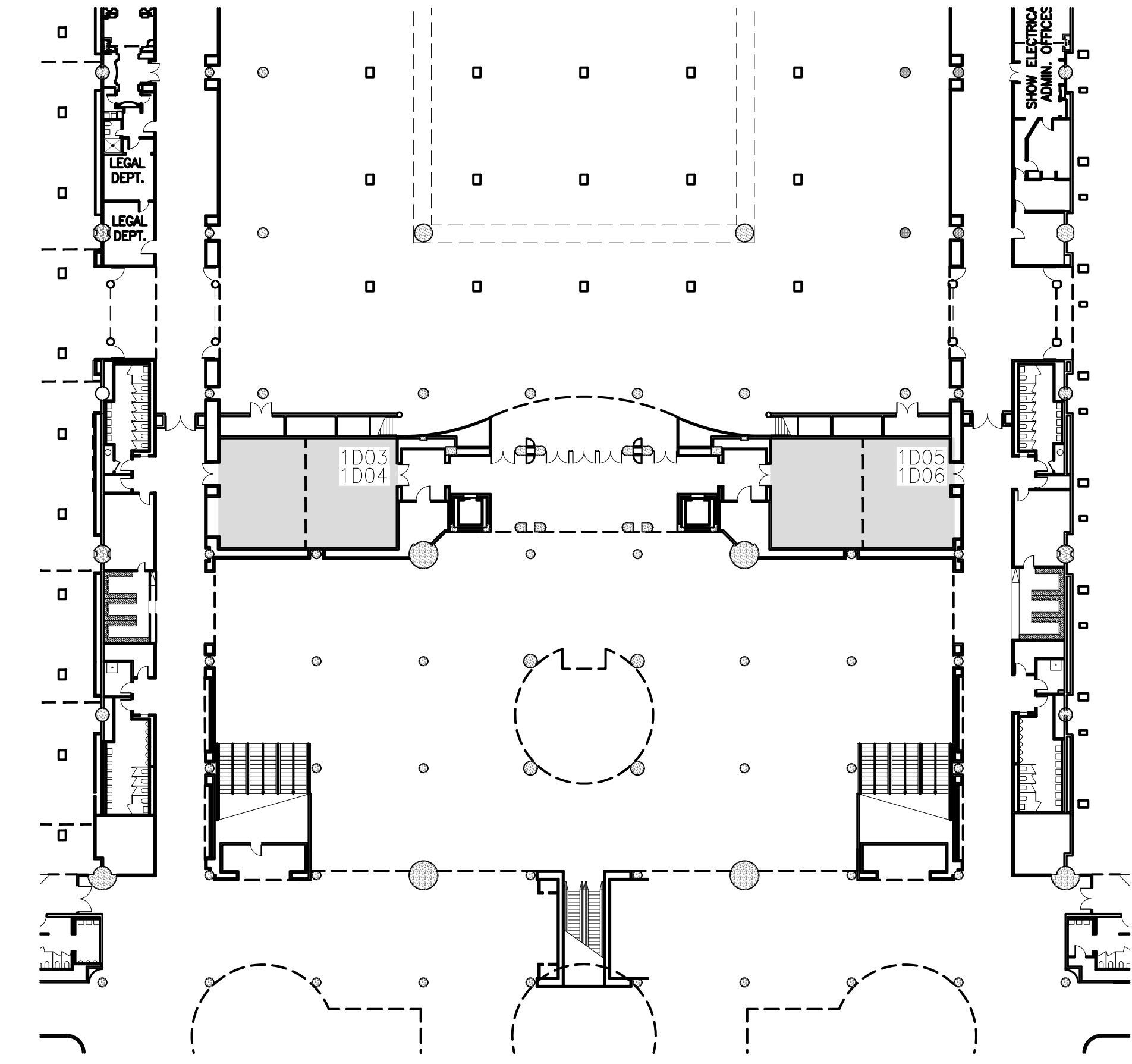

HALL 1D WITHOUT CENTER PARTITION

The Jacob K. Javits Convention Center of New York
 Meeting Room Layouts
 655 W34th Street, New York, NY 10001

ARCHITECT: **di Domenico + Partners** LLP
 Architecture
 Landscape Architecture
 Planning
 37-43 Crescent Street
 Long Island City, New York 11101
 Tel 212.337.0400
 Fax 212.337.3567
 ddp-ny.com

- LEGEND:**
- ⊙ EXIT SIGN
 - ⊞ OCCUPANCY SIGN
 - TABLE ZONE
 - MAXIMUM OCCUPANCY
 - ACTUAL OCCUPANCY
 - CHAIR
 - H HANDICAPPED VIEWING POSITION

REV	DESCRIPTION	DATE

DRAWING TITLE :
**KEY PLAN
 EAST CORE MEETING ROOMS
 HALL 1D**

PROJECT No : 16306
 DRAWN BY : CE
 CHECKED BY : AB
 SCALE : 1/32" = 1'-0"
 DRAWING No:
A400.00

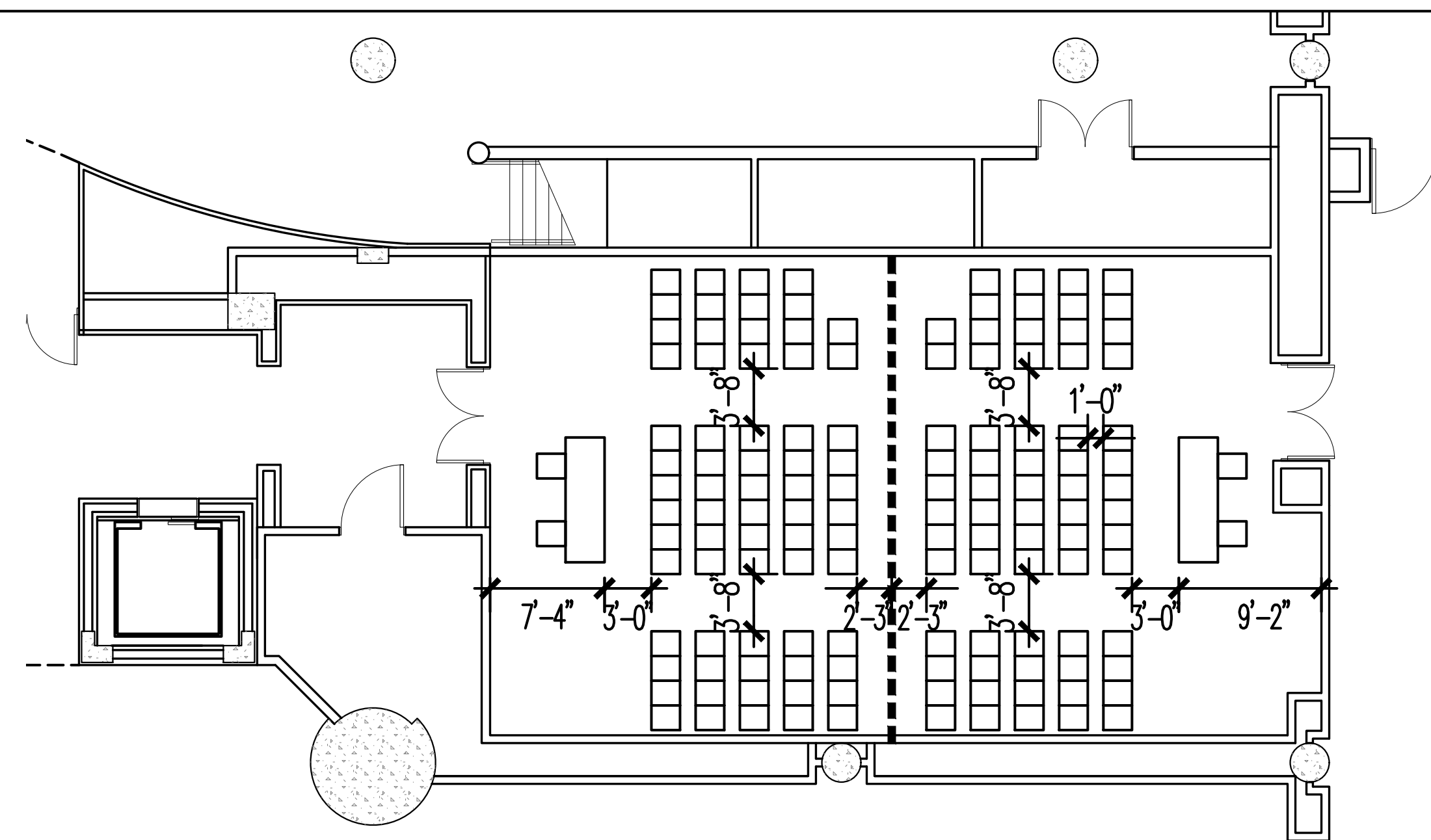

HALL 1D03 & 1D04 EAST CORE

TOTAL CHAIRS: 70 @ 34" O.C. PER SIDE

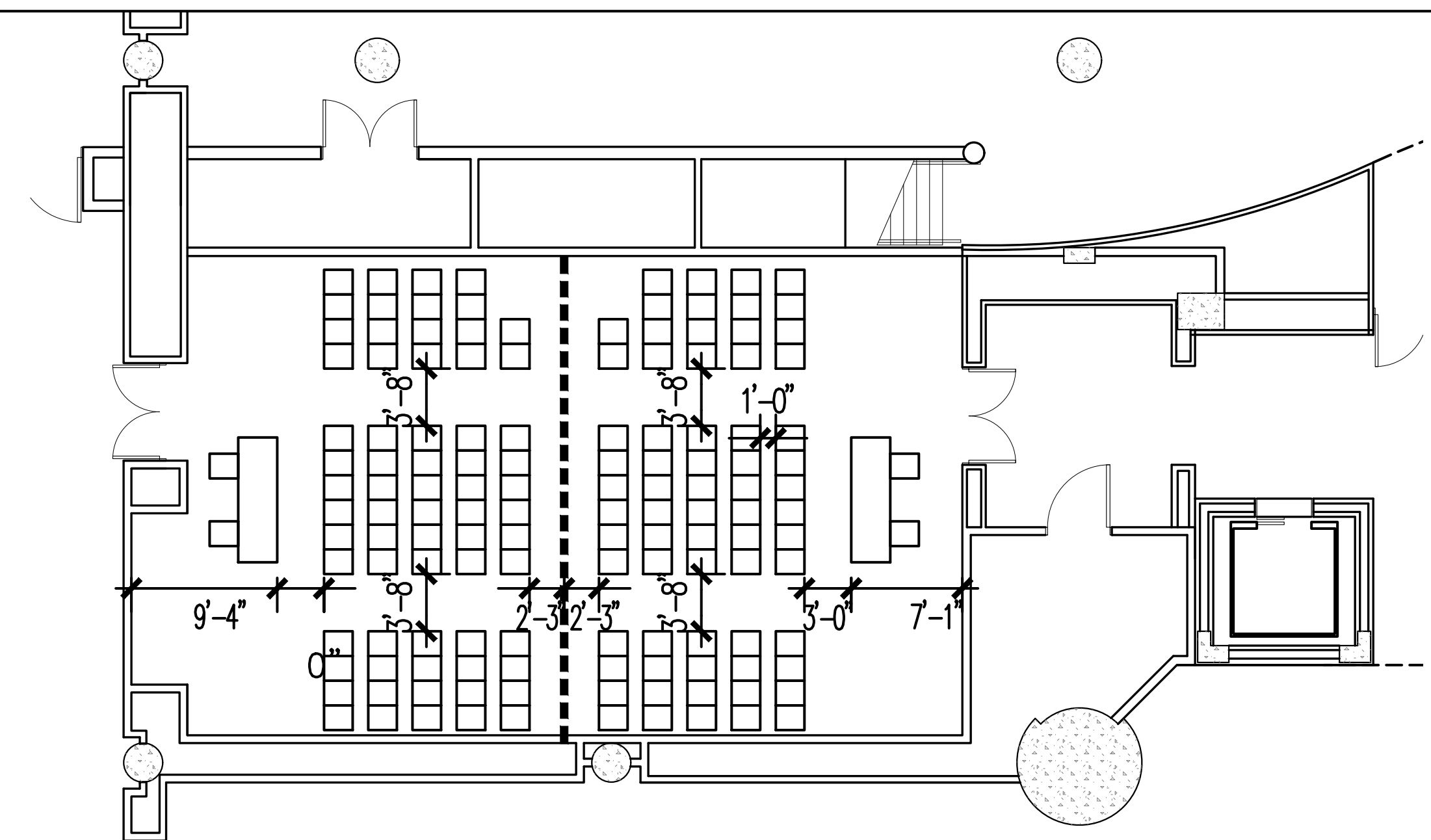

HALL 1D05 & 1D06 EAST CORE

TOTAL CHAIRS: 70 @ 34" O.C. PER SIDE

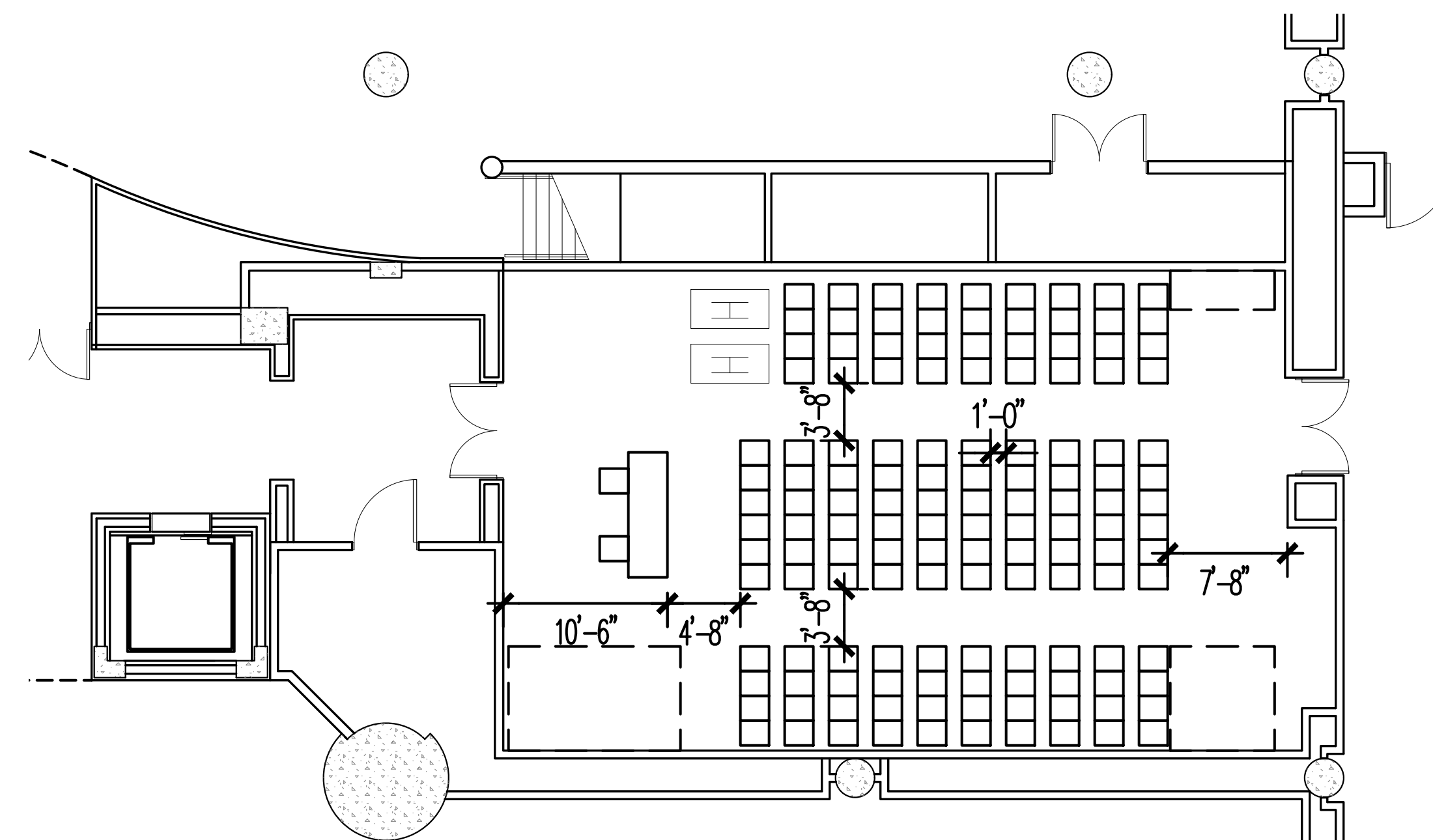

HALL 1D03 & 1D04 EAST CORE

TOTAL CHAIRS: 140 @ 34" O.C.

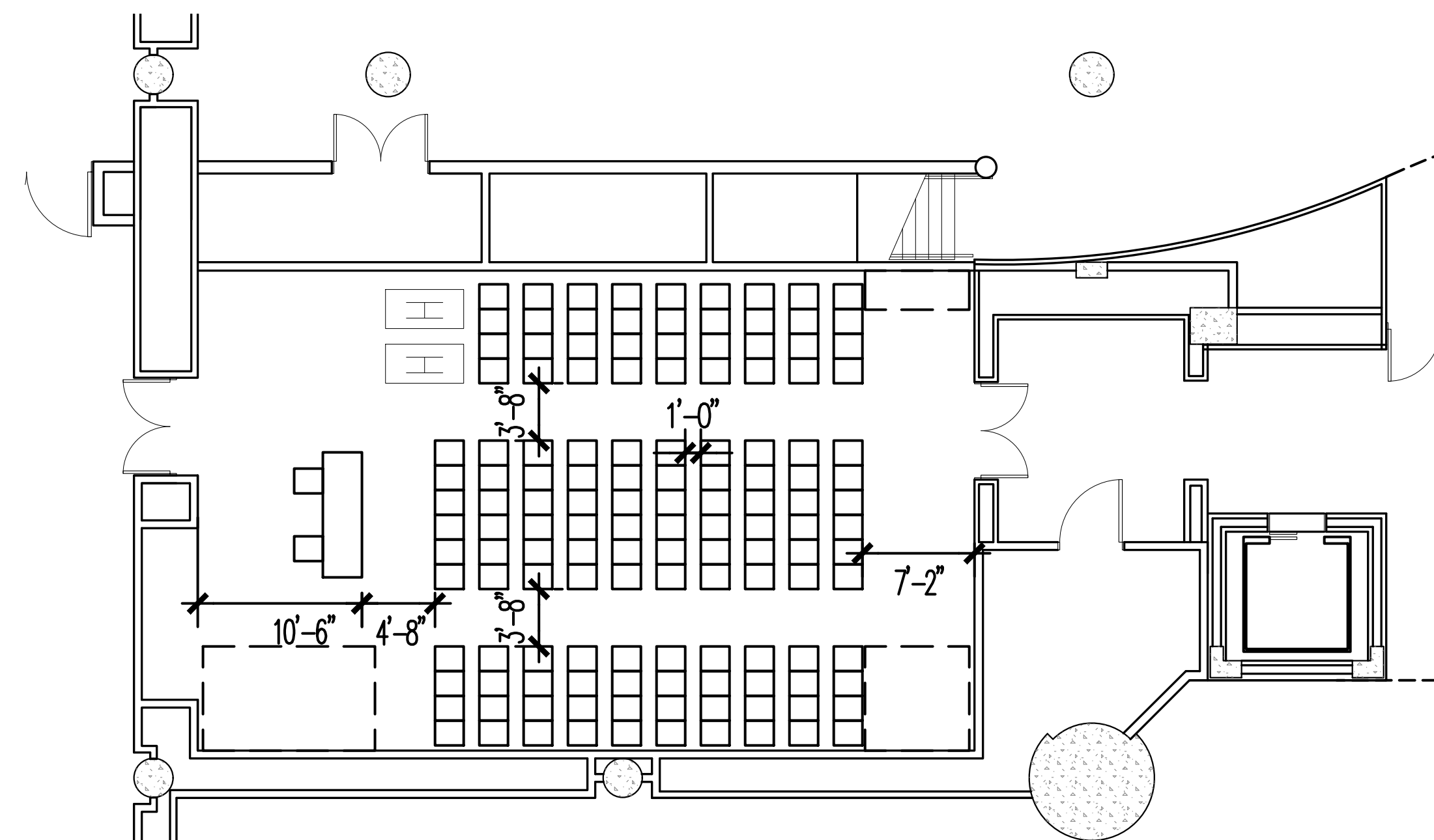

HALL 1D05 & 1D06 EAST CORE

TOTAL CHAIRS: 140 @ 34" O.C.

NOTE: TOTAL CHAIR COUNT INCLUDES HANDICAPPED AND HEADTABLE.

The Jacob K. Javits Convention Center of New York
Meeting Room Layouts
655 W34th Street, New York, NY 10001

ARCHITECT: **dd**
di Domenico + Partners LLP
Architecture
Landscape Architecture
Planning
37-43 Crescent Street
Long Island City, New York 11101
Tel 212.337.0400
Fax 212.337.3567
ddp-ny.com

- LEGEND:**
- EXIT SIGN
 - ☒ OCCUPANCY SIGN
 - TABLE ZONE
 - MAXIMUM OCCUPANCY
 - ACTUAL OCCUPANCY
 - CHAIR
 - H HANDICAPPED VIEWING POSITION

REV	DESCRIPTION	DATE

DRAWING TITLE :
THEATER/MEETING ARRANGEMENT
EAST CORE MEETING ROOMS
HALL 1D

PROJECT No : 16306
DRAWN BY : CE
CHECKED BY : AB
SCALE : 1/8" = 1'-0"
DRAWING No : A401.00

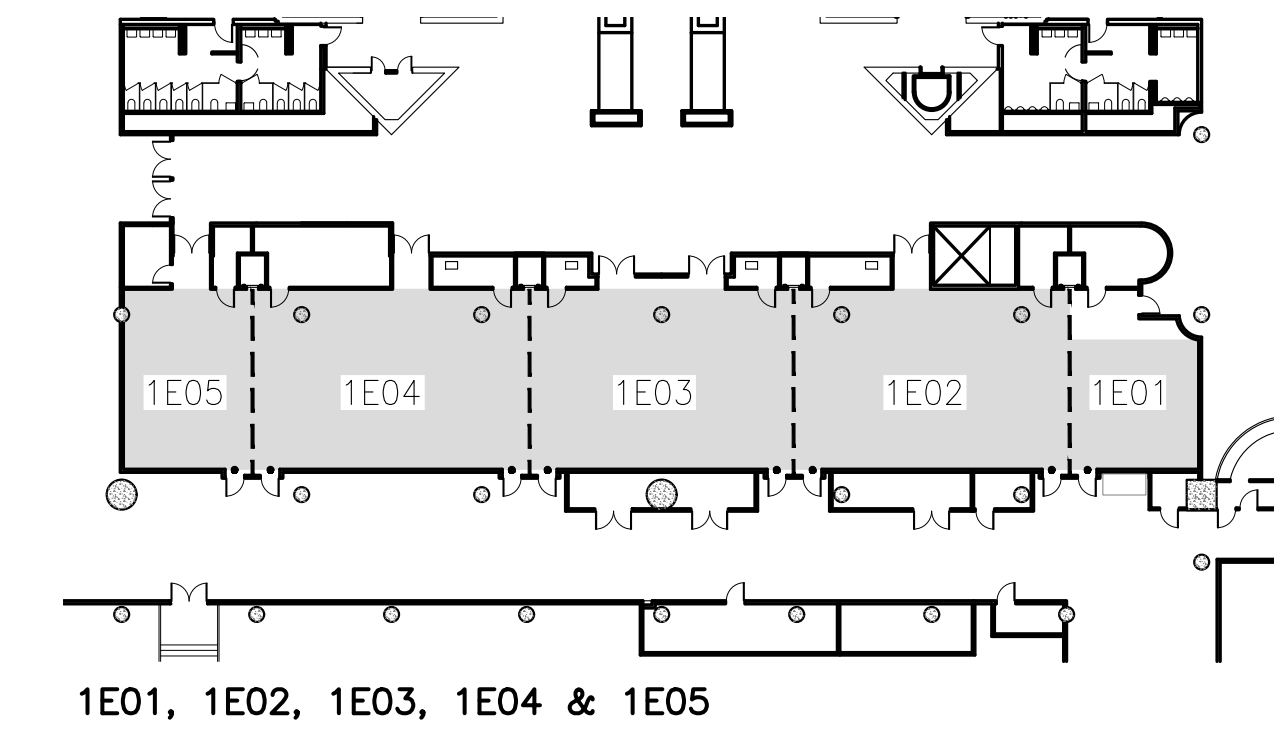
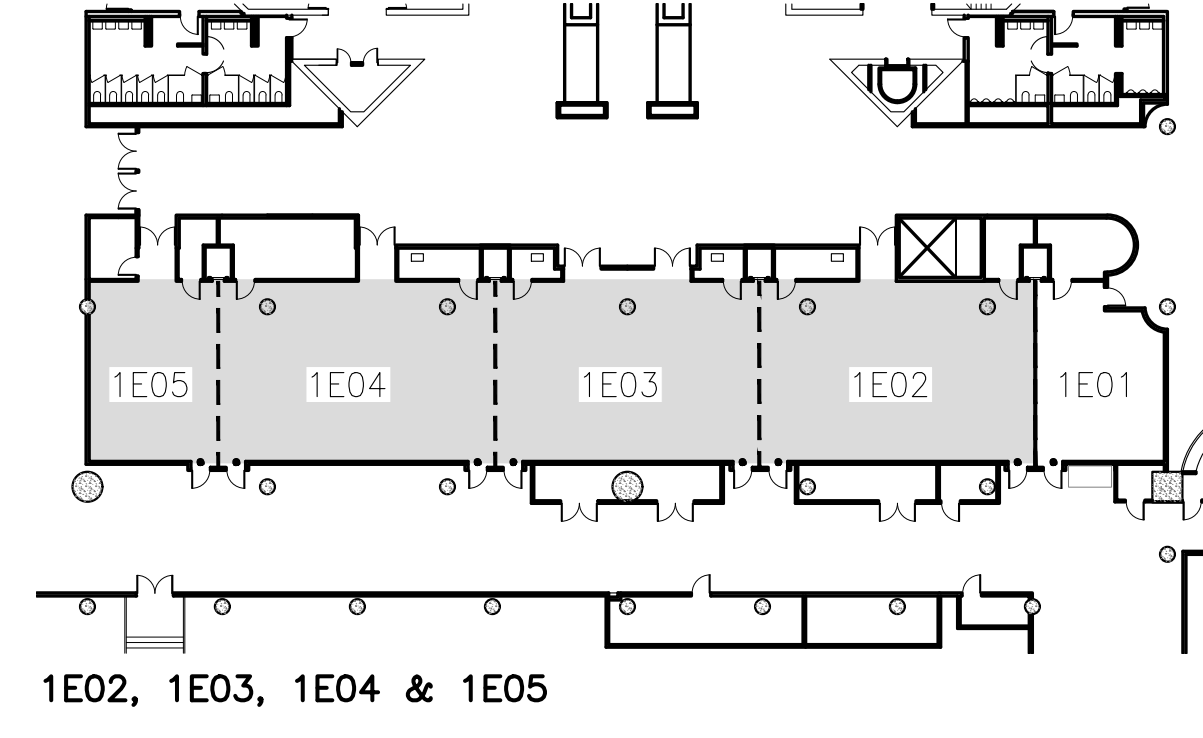
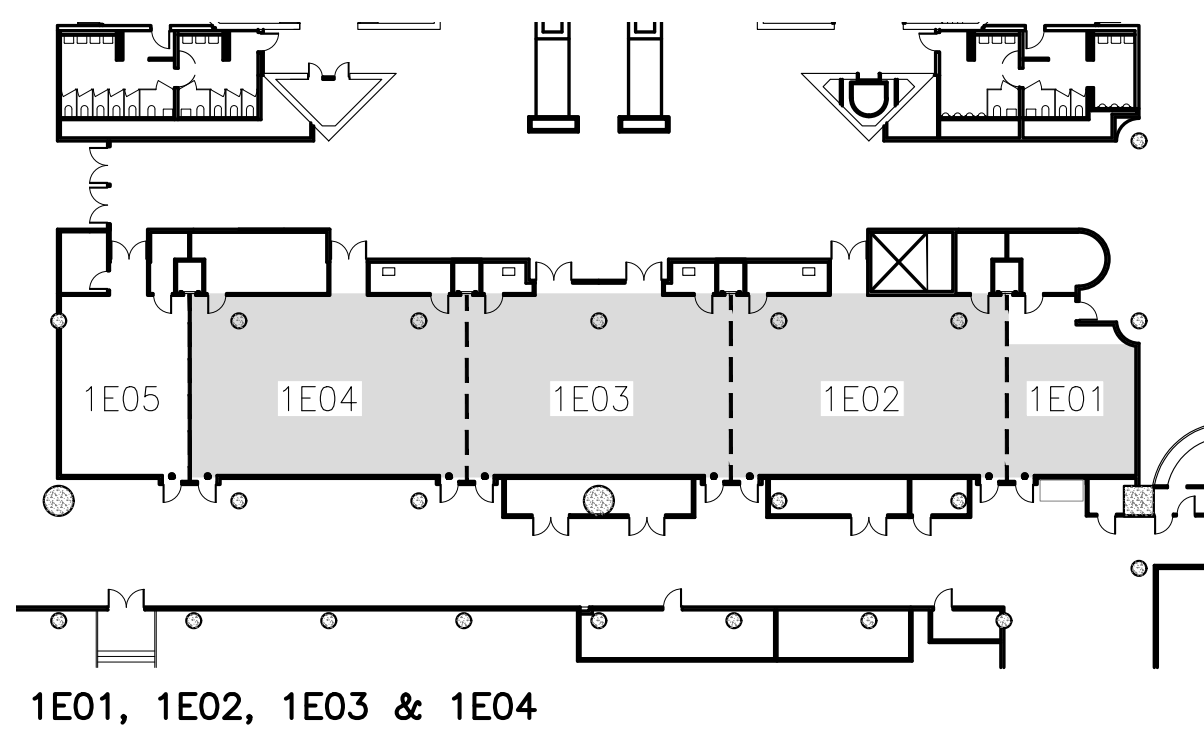
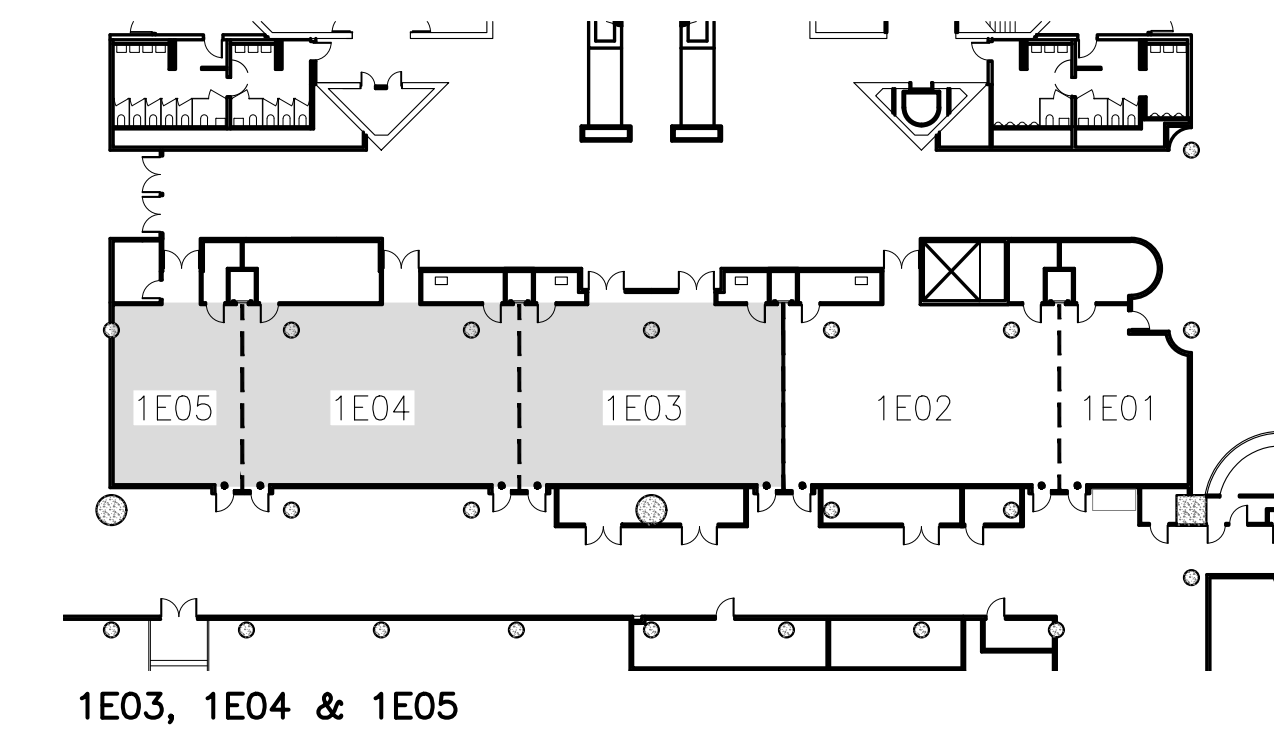
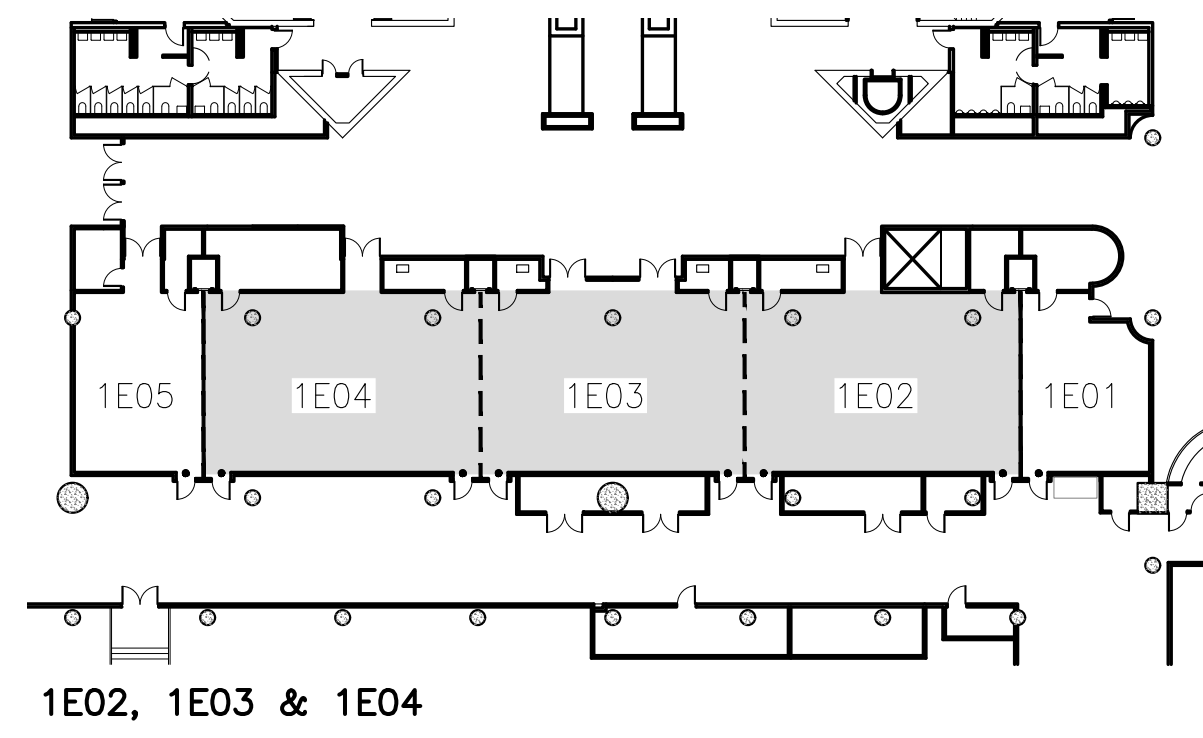
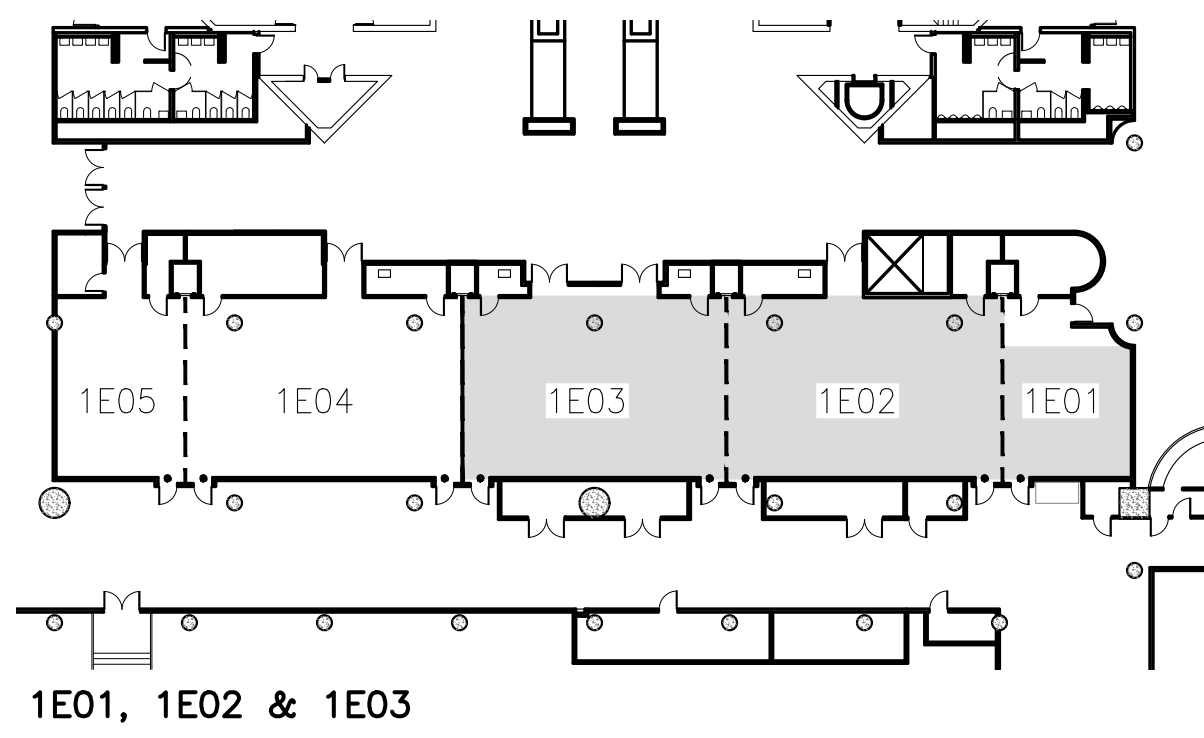
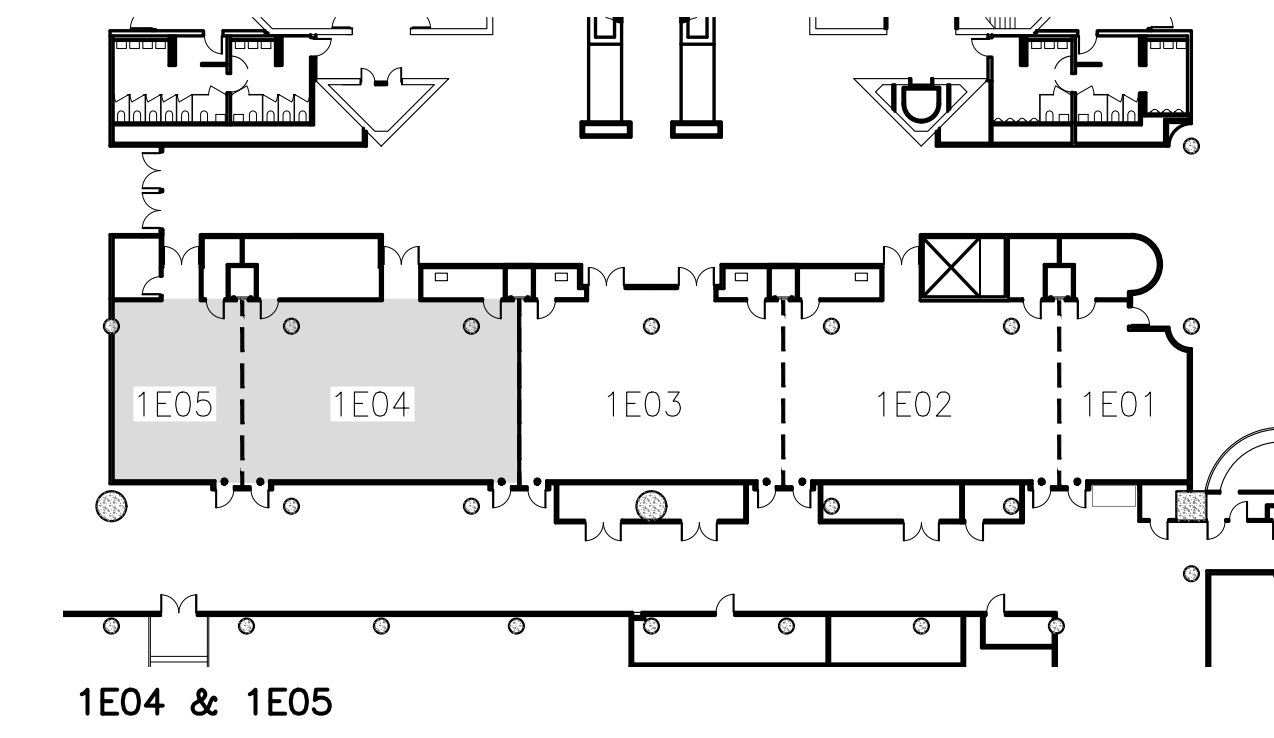
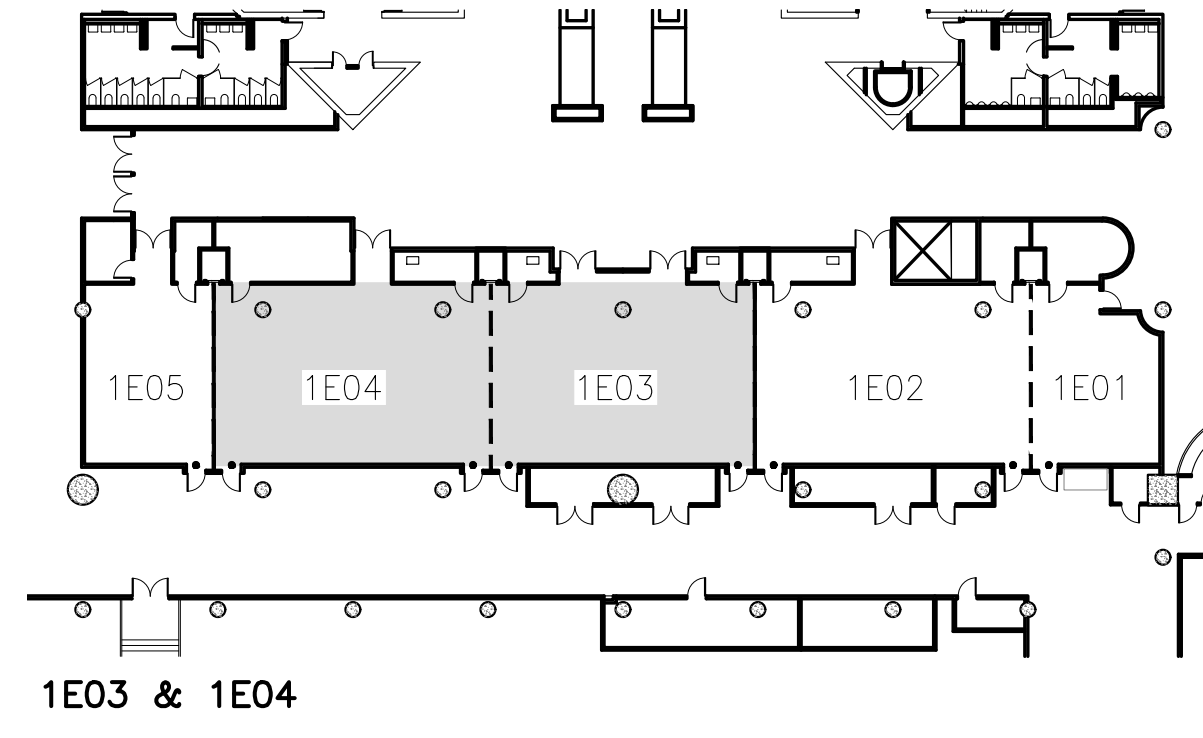
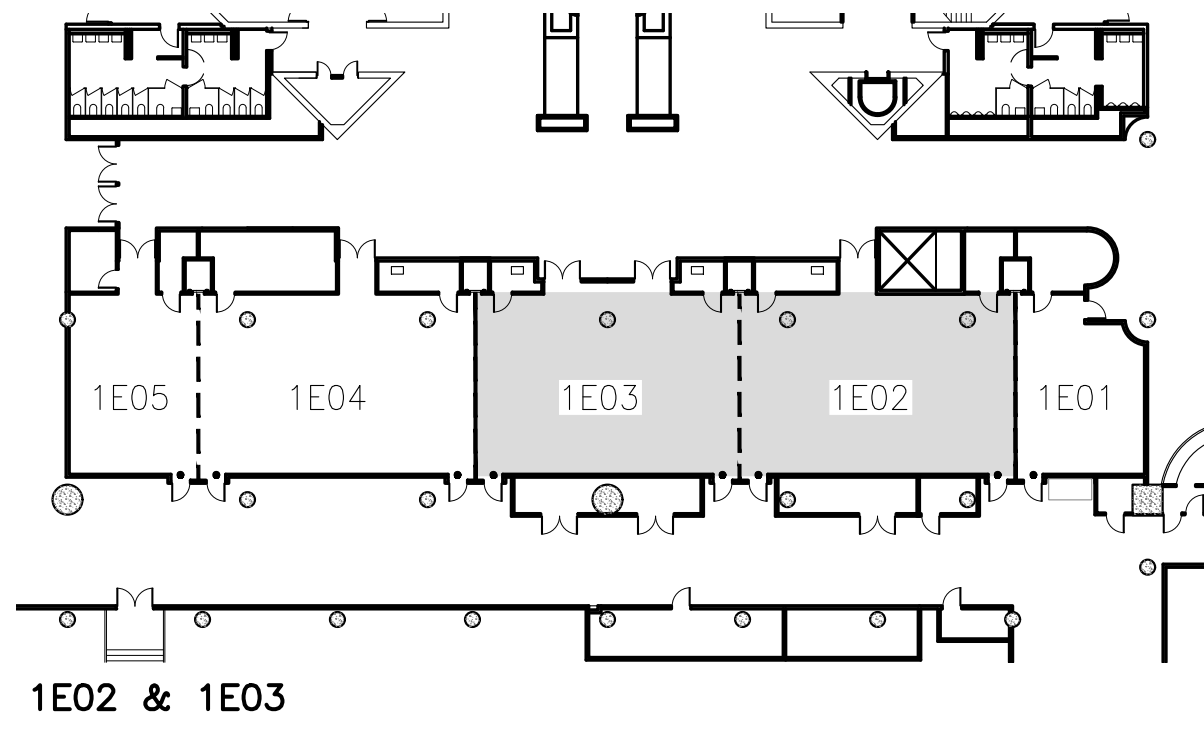
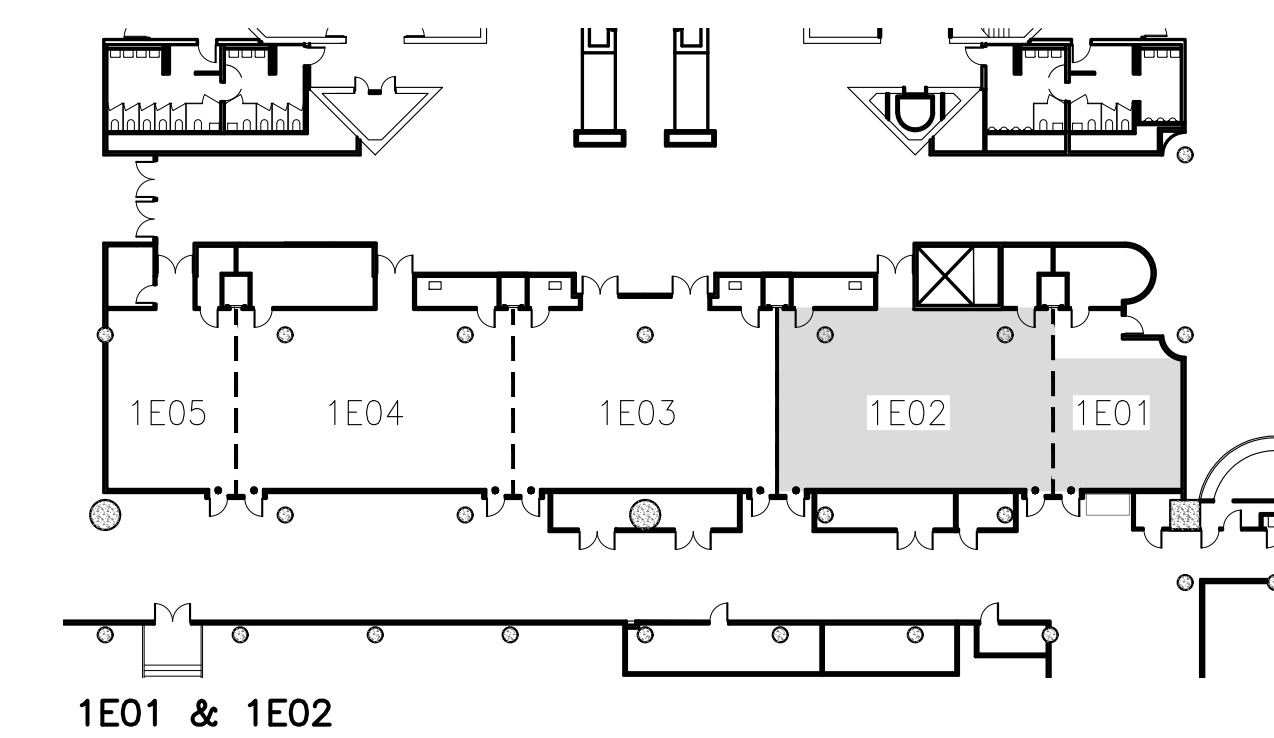
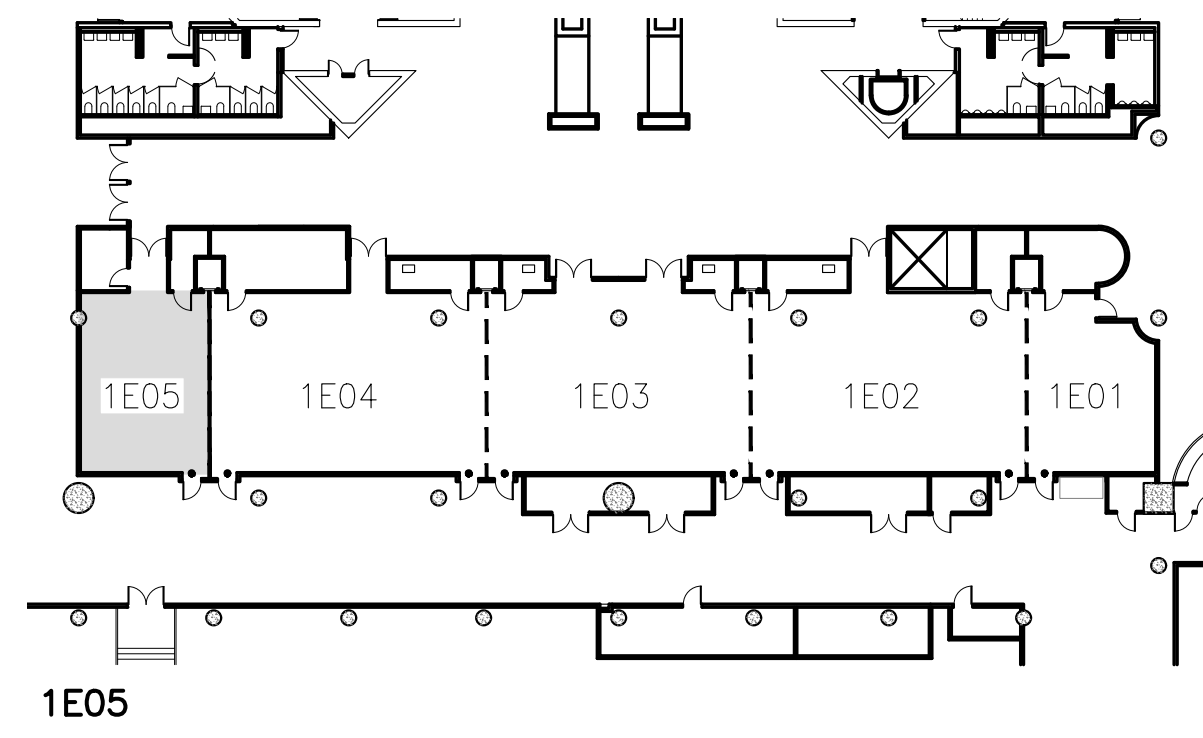
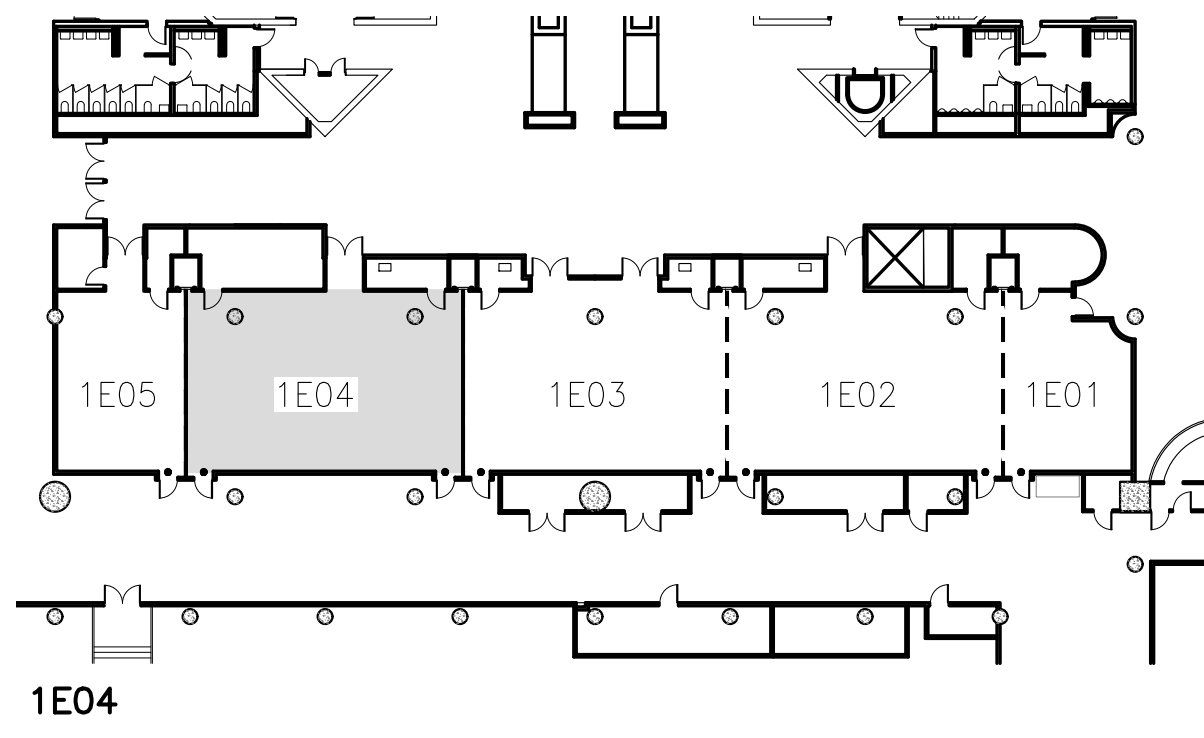
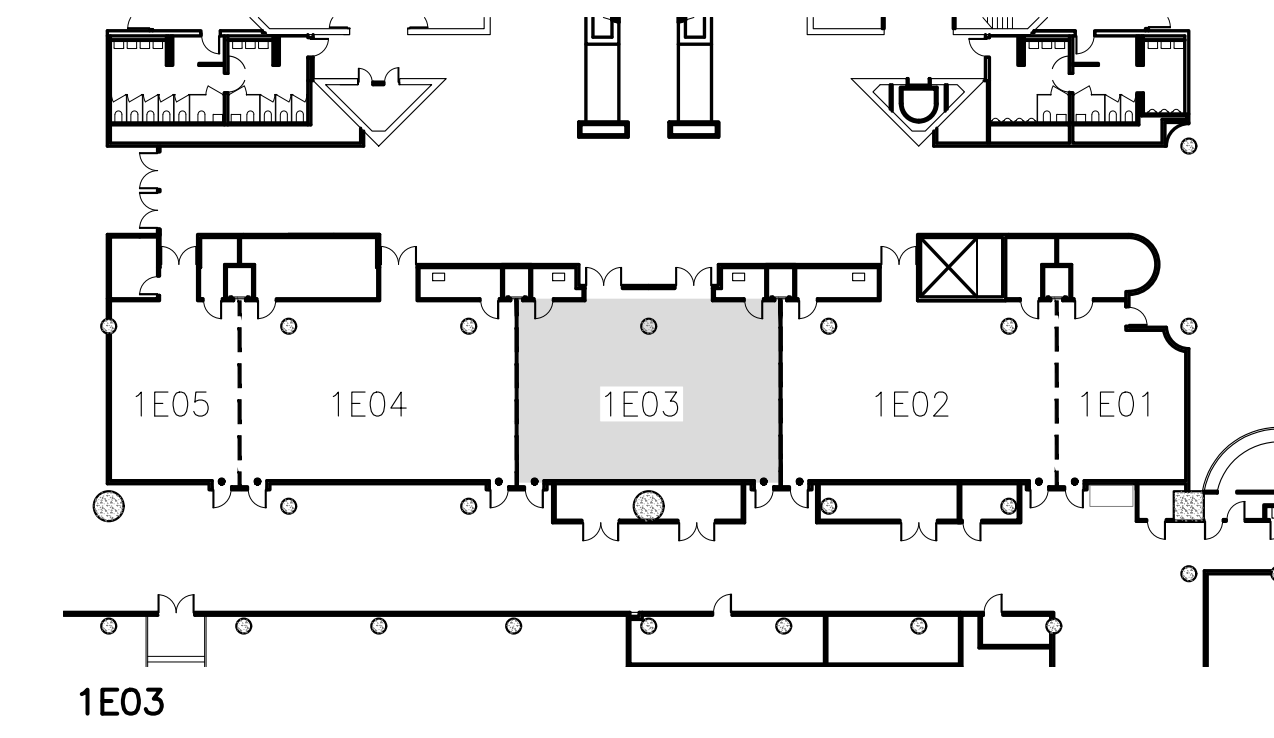
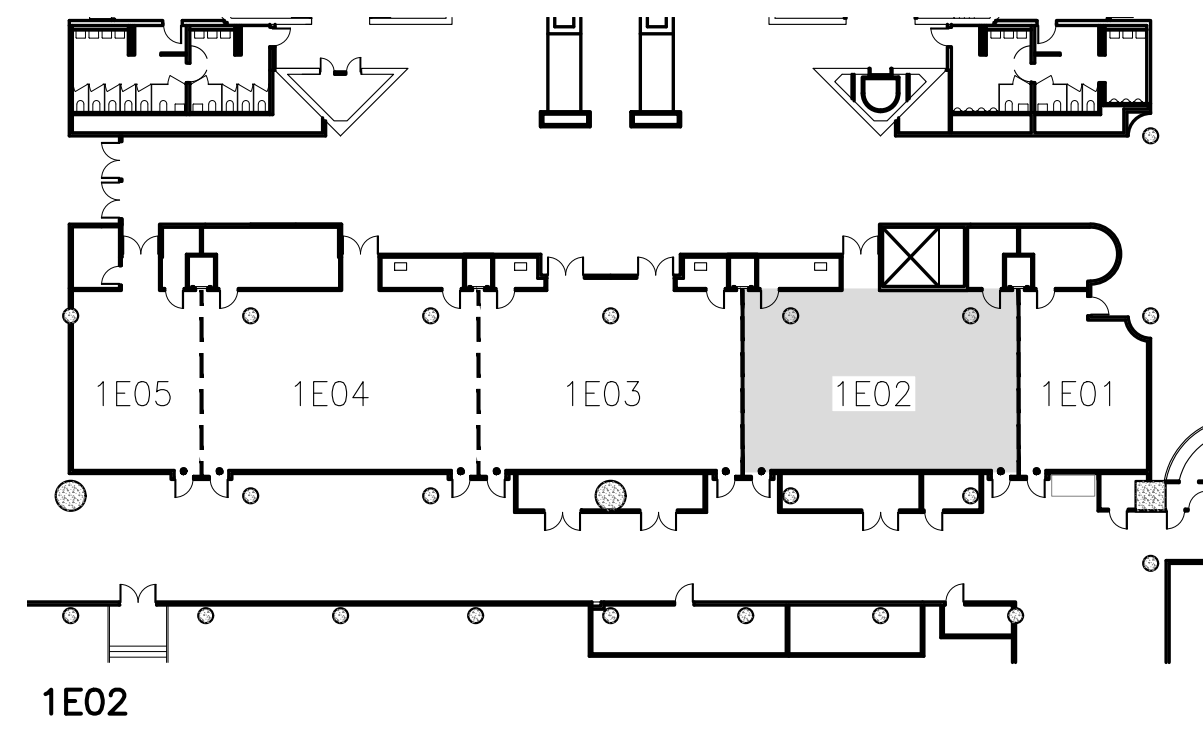
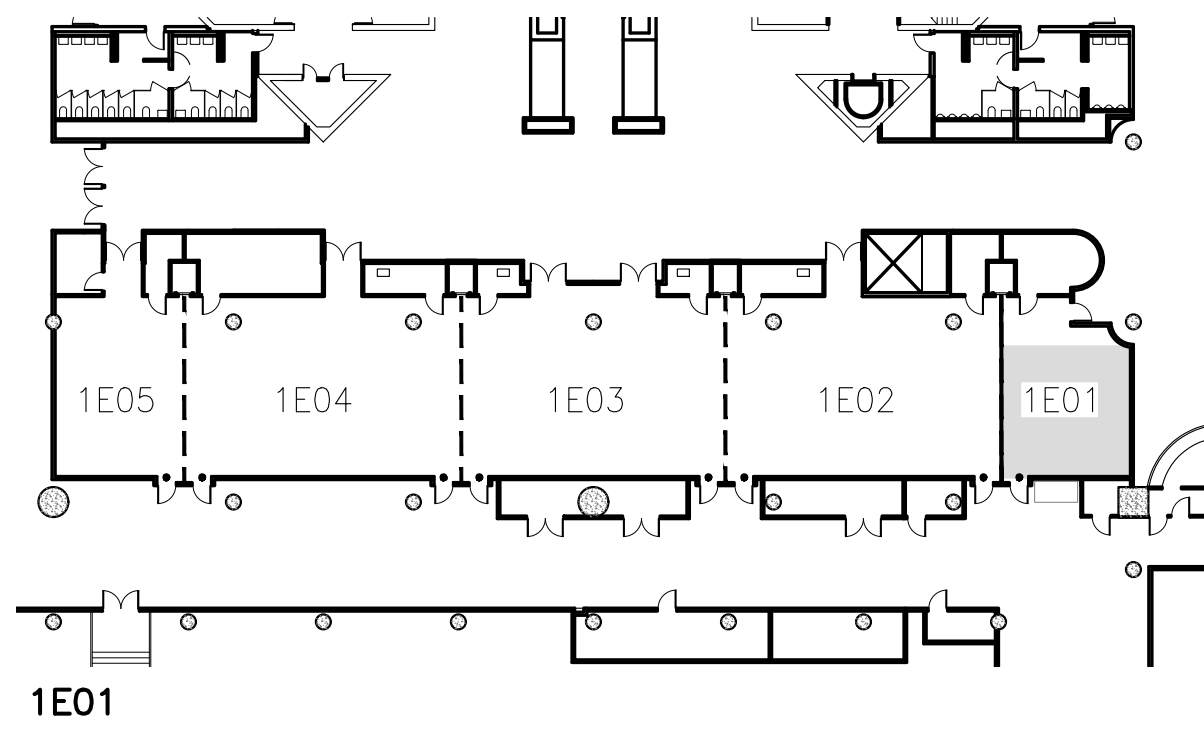

The Jacob K. Javits Convention Center of New York
Meeting Room Layouts
655 W34th Street, New York, NY 10001

ARCHITECT:
dd
di Domenico + Partners LLP
Architecture
Landscape Architecture
Planning

37-43 Crescent Street
Long Island City, New York 11101
Tel 212.337.0400
Fax 212.337.3567
ddp-ny.com

- LEGEND:**
- ⊙ EXIT SIGN
 - ⊠ OCCUPANCY SIGN
 - TABLE ZONE
 - MAXIMUM OCCUPANCY
 - ACTUAL OCCUPANCY
 - CHAIR
 - ⊠ HANDICAPPED VIEWING POSITION

REV	DESCRIPTION	DATE

DRAWING TITLE:
**KEY PLAN
EAST CORE MEETING ROOMS
HALL 1E**

PROJECT No: 16306
DRAWN BY: CE
CHECKED BY: AB
SCALE: 1/32" = 1'-0"
DRAWING No:
A500.00

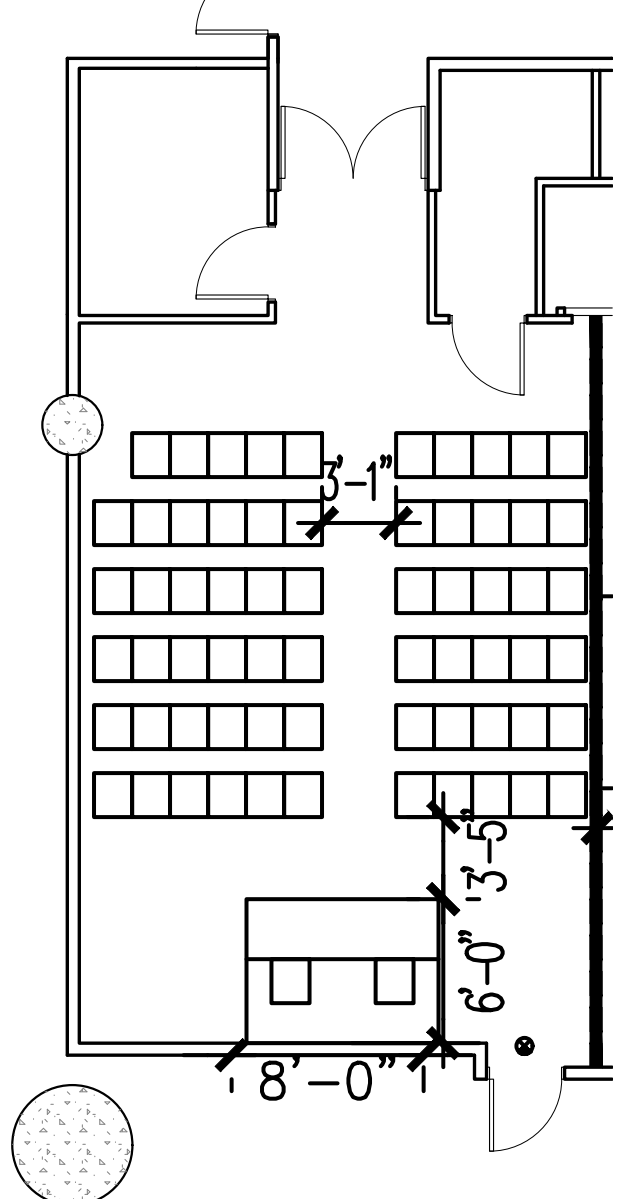

HALL 1E05 EAST CORE TOTAL CHAIRS: 67 @ 34" O.C.

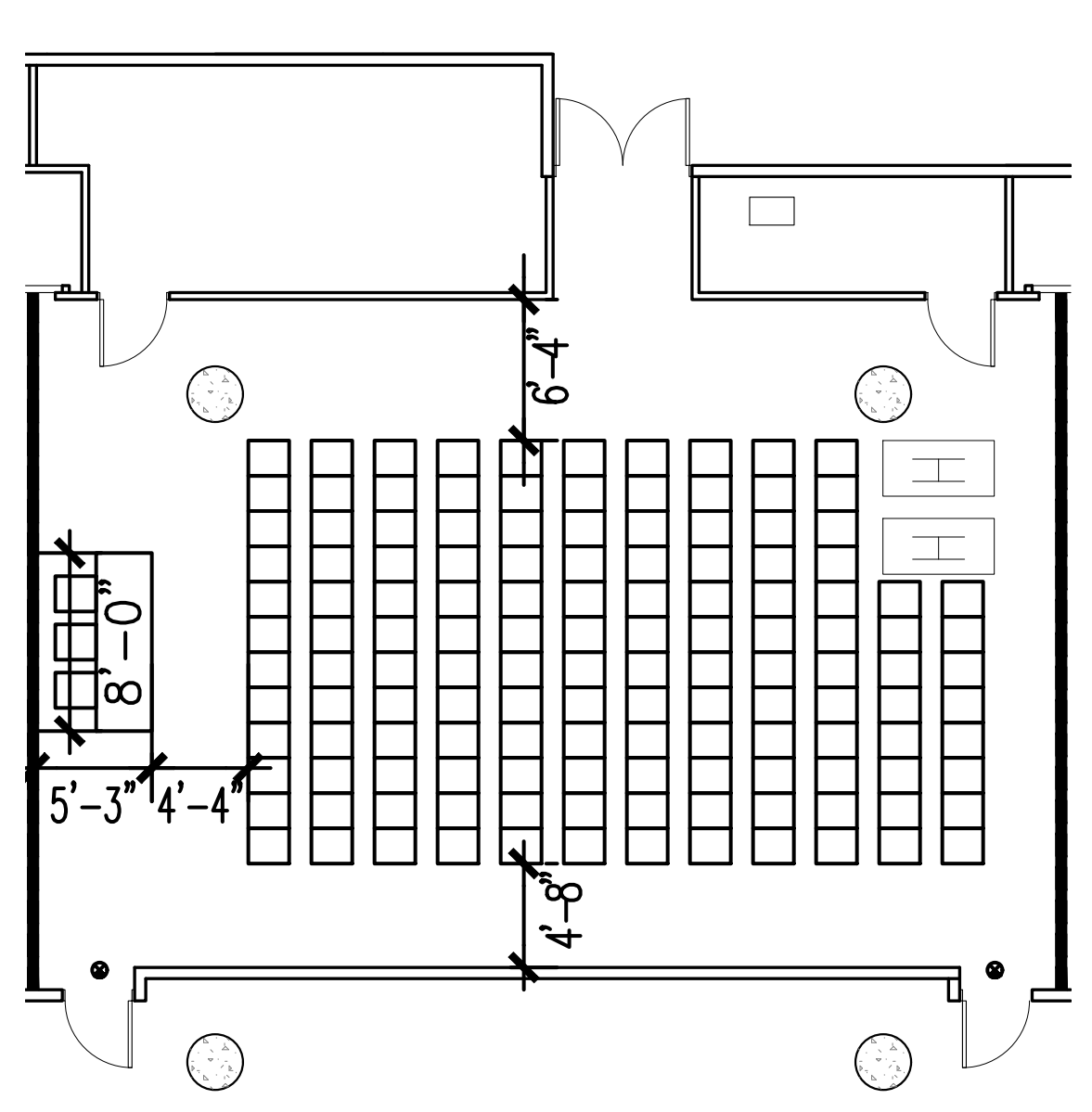

HALL 1E04 EAST CORE TOTAL CHAIRS: 141 @ 34" O.C.

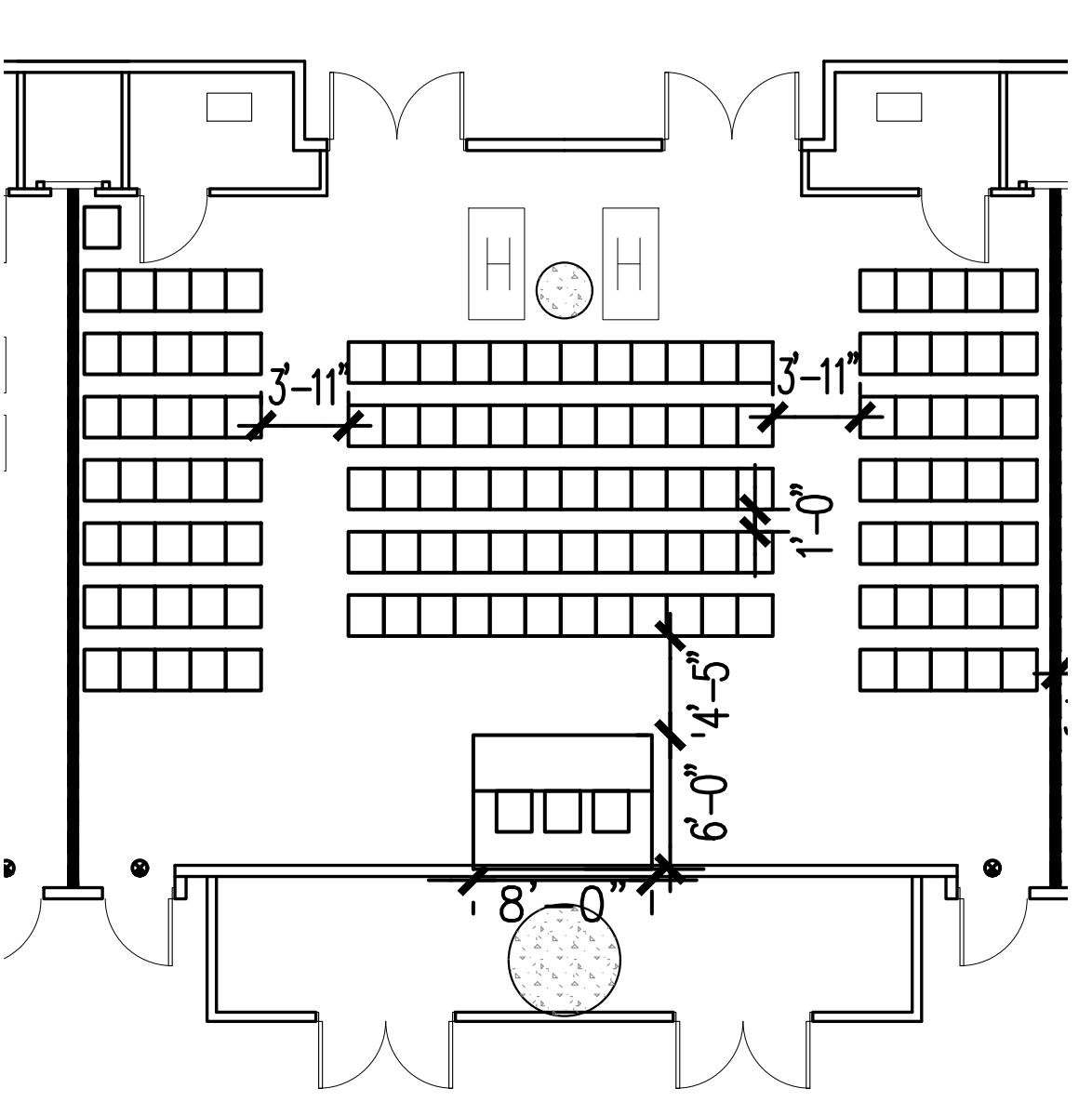

HALL 1E03 EAST CORE TOTAL CHAIRS: 136 @ 34" O.C.

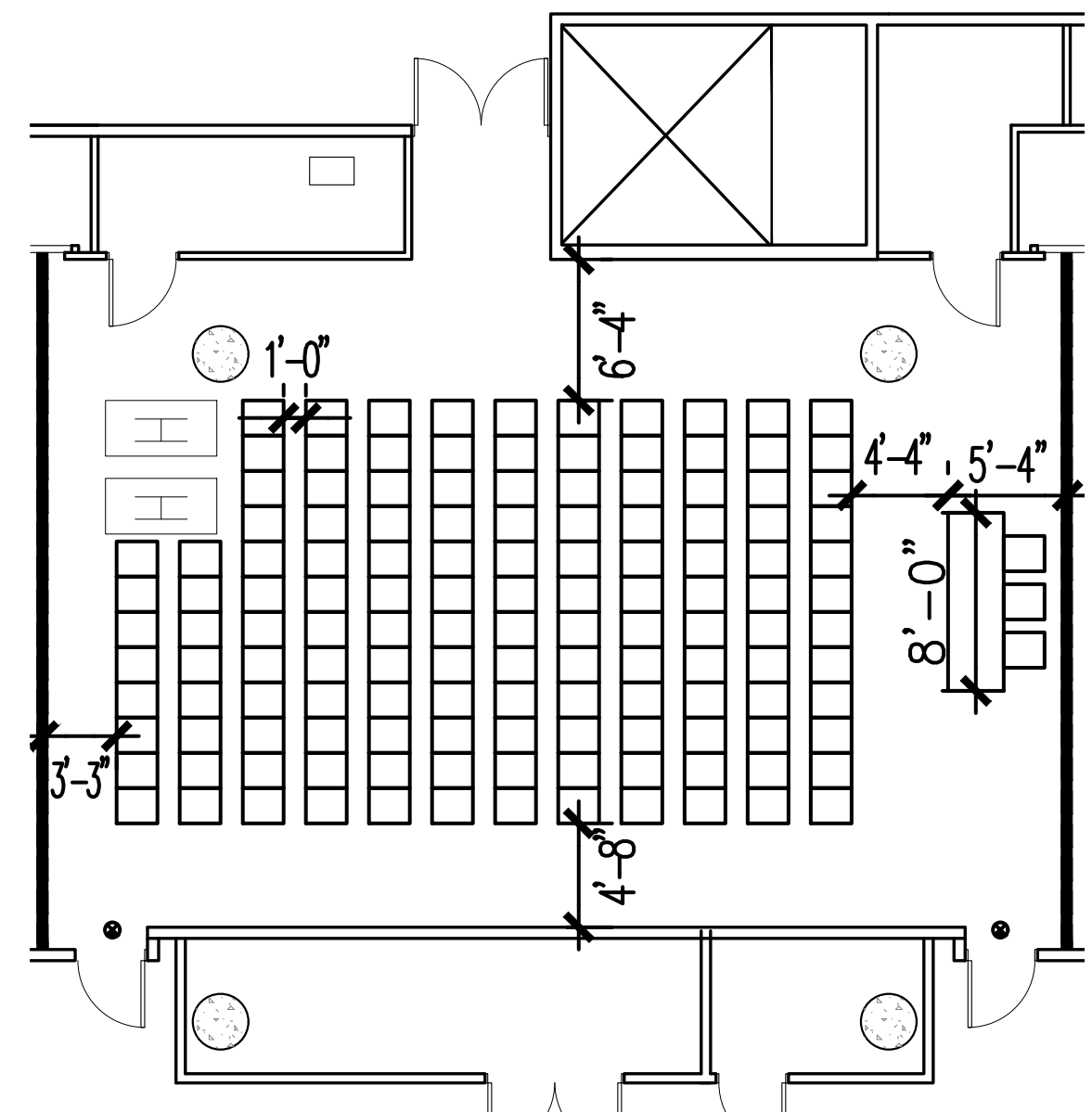

HALL 1E02 EAST CORE TOTAL CHAIRS: 141 @ 34" O.C.

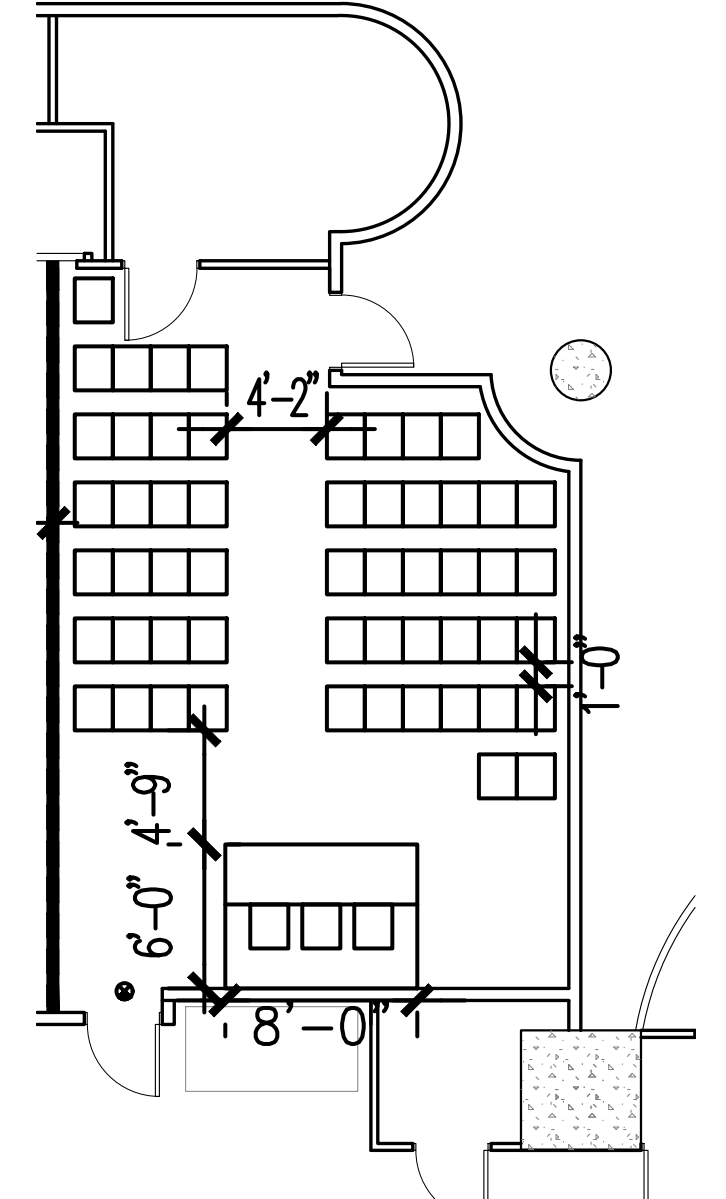

HALL 1E01 EAST CORE TOTAL CHAIRS: 58 @ 34" O.C.

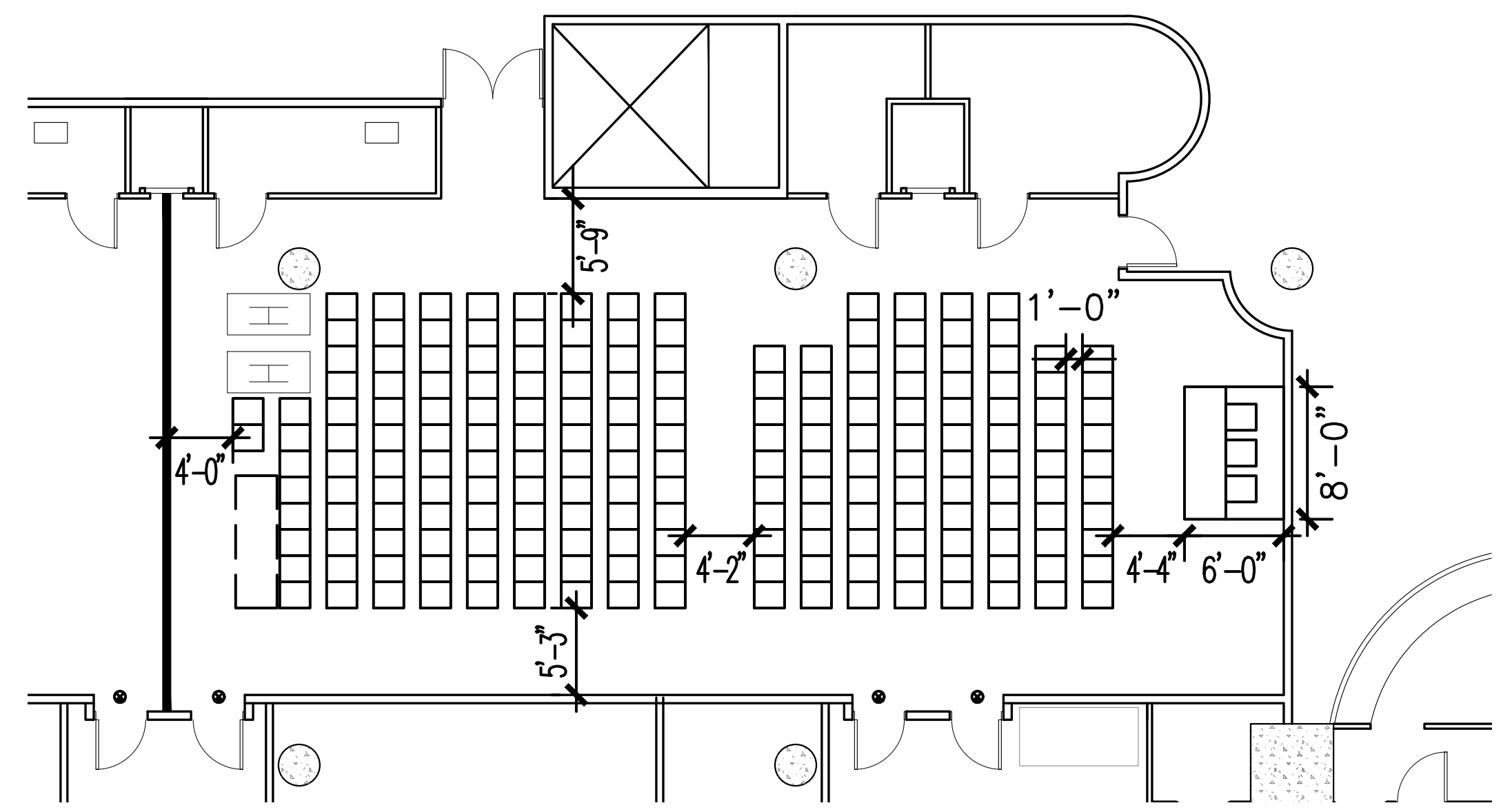

HALL 1E01, 1E02 EAST CORE TOTAL CHAIRS: 199 @ 34" O.C.

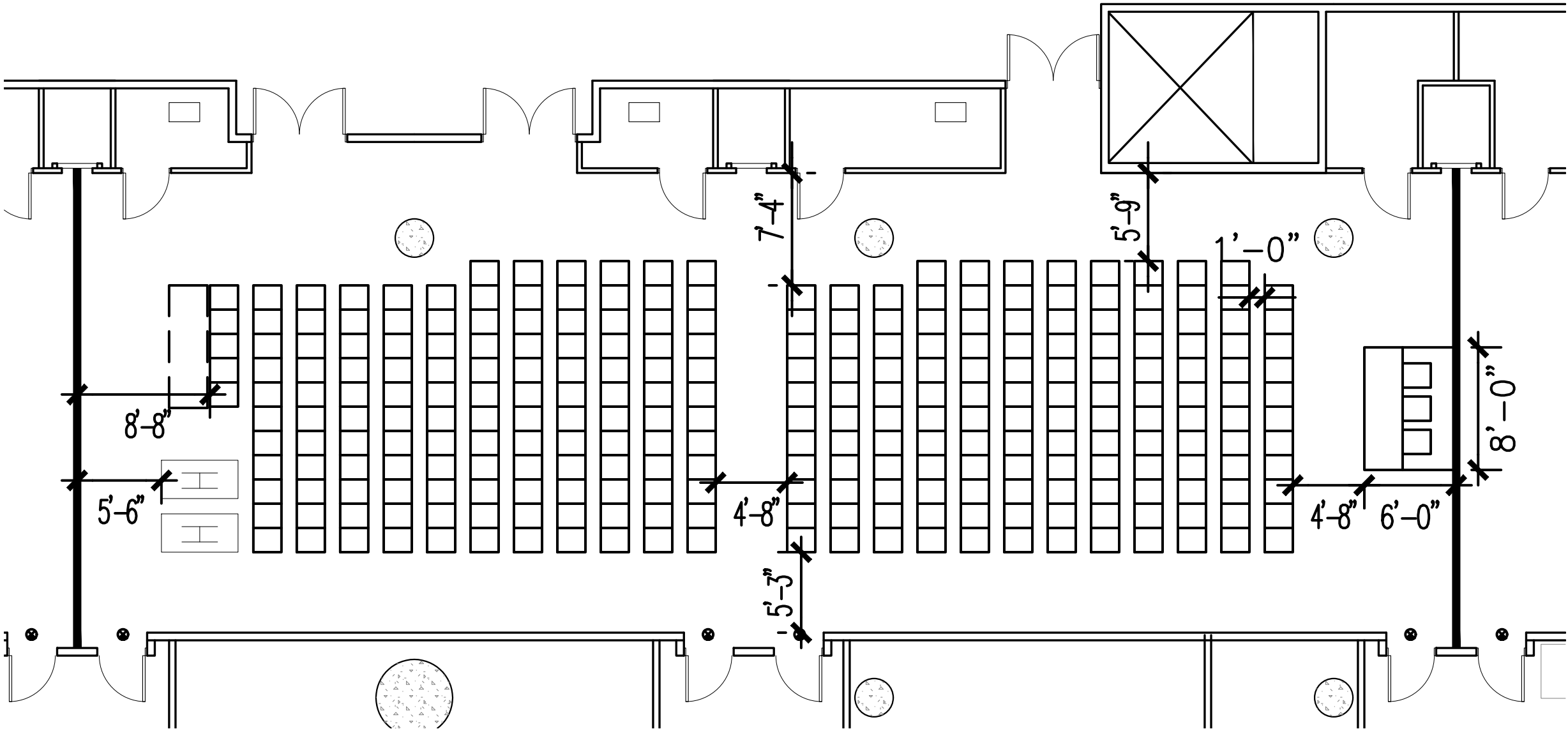

HALL 1E02, 1E03 EAST CORE TOTAL CHAIRS: 277 @ 34" O.C.

NOTE: TOTAL CHAIR COUNT INCLUDES HANDICAPPED AND HEADTABLE.

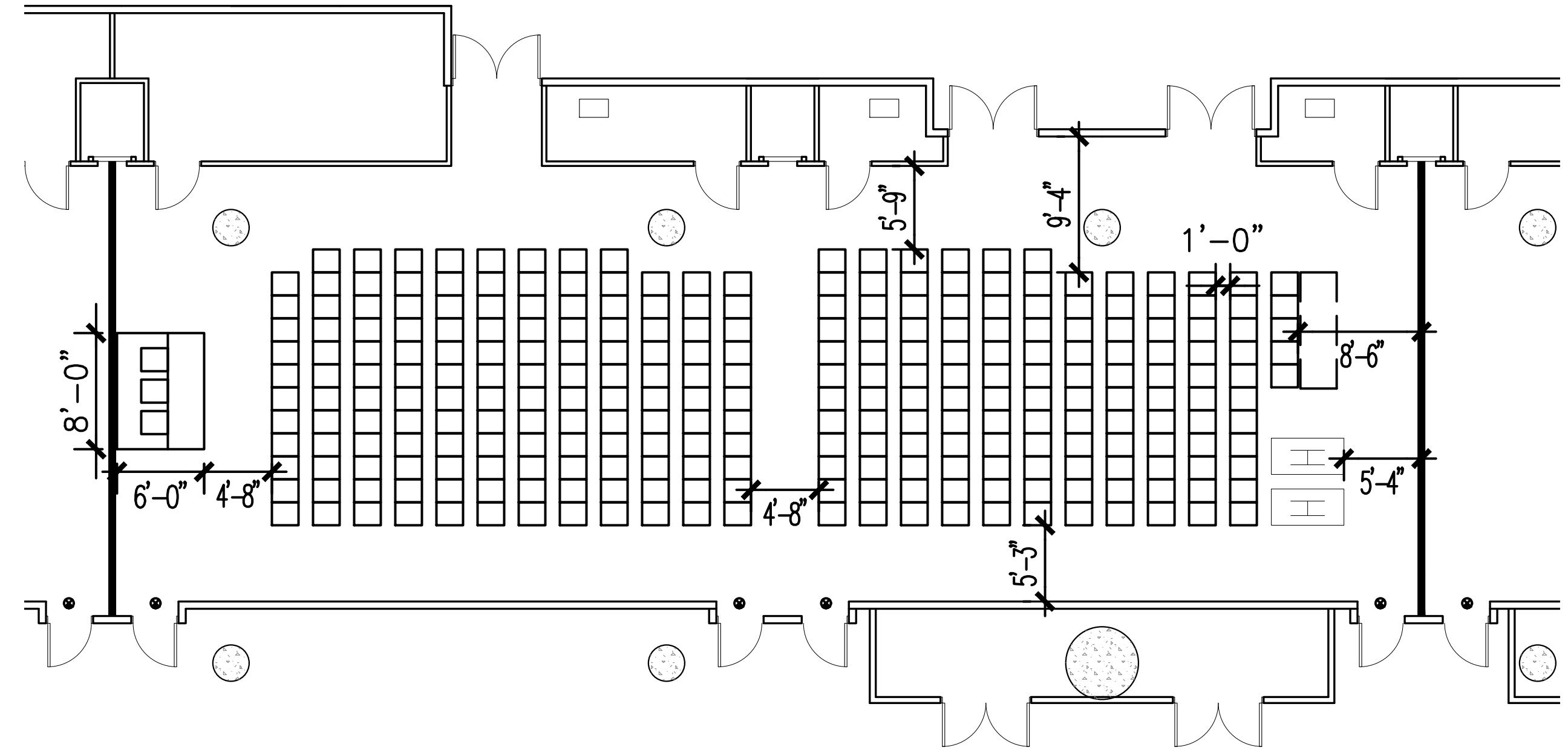

HALL 1E03, 1E04 EAST CORE TOTAL CHAIRS: 277 @ 34" O.C.

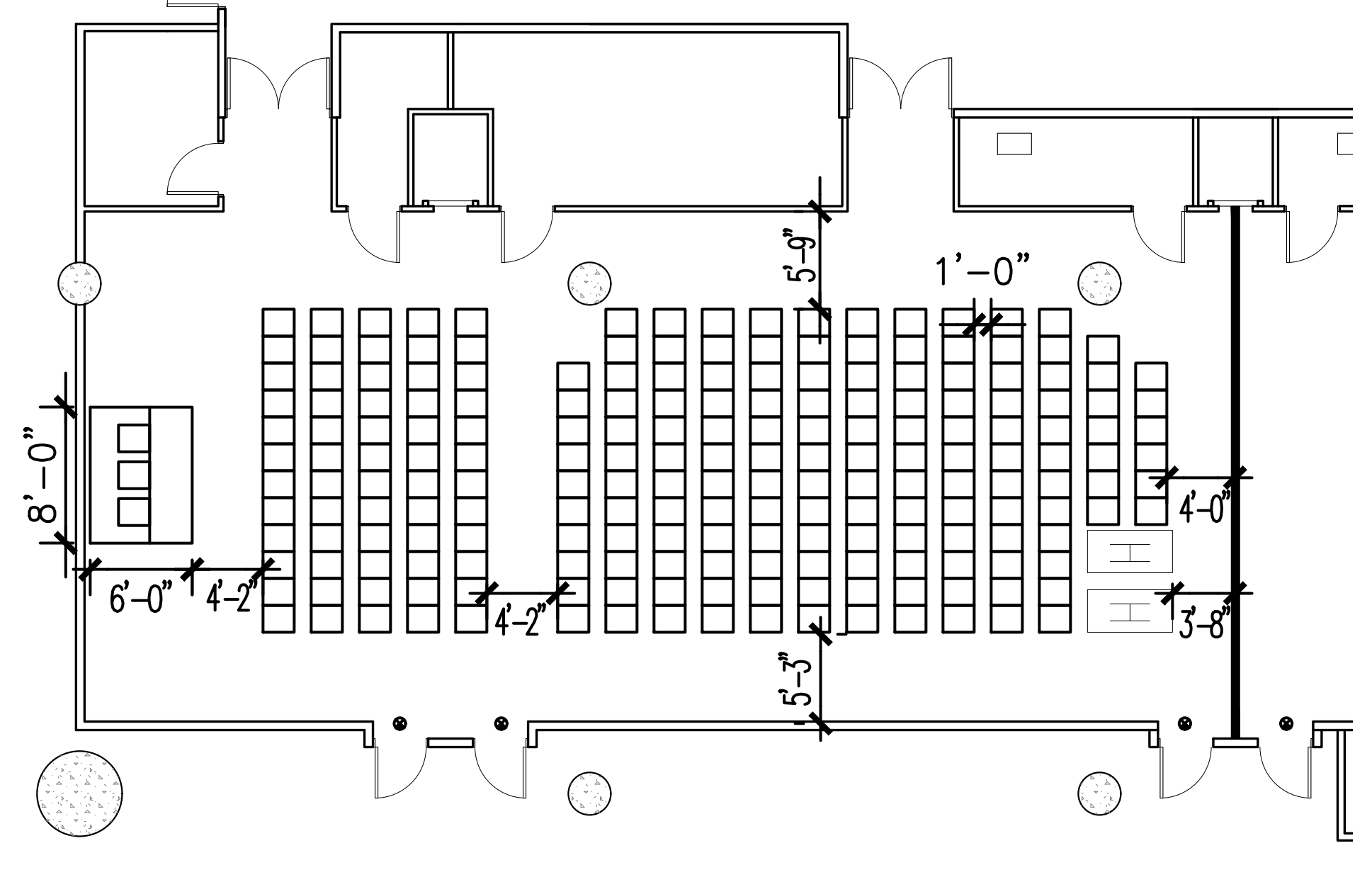

HALL 1E04, 1E05 EAST CORE TOTAL CHAIRS: 208 @ 34" O.C.

The Jacob K. Javits Convention Center of New York
Meeting Room Layouts
655 W34th Street, New York, NY 10001

ARCHITECT: **dd** Architecture
Landscape Architecture
Planning
di Domenico + Partners LLP
37-43 Crescent Street
Long Island City, New York 11101
Tel 212.337.0400
Fax 212.337.3567
ddp-ny.com

- LEGEND:**
- EXIT SIGN
 - OCCUPANCY SIGN
 - TABLE ZONE
 - MAXIMUM OCCUPANCY
 - ACTUAL OCCUPANCY
 - CHAIR
 - H HANDICAPPED VIEWING POSITION

REV	DESCRIPTION	DATE

DRAWING TITLE :
**THEATER/MEETING ARRANGEMENT
EAST CORE MEETING ROOMS
HALL 1E
(1 OF 3)**

PROJECT No : 16306
DRAWN BY : CE
CHECKED BY : AB
SCALE : 1/8" = 1'-0"
DRAWING No :
A501.00

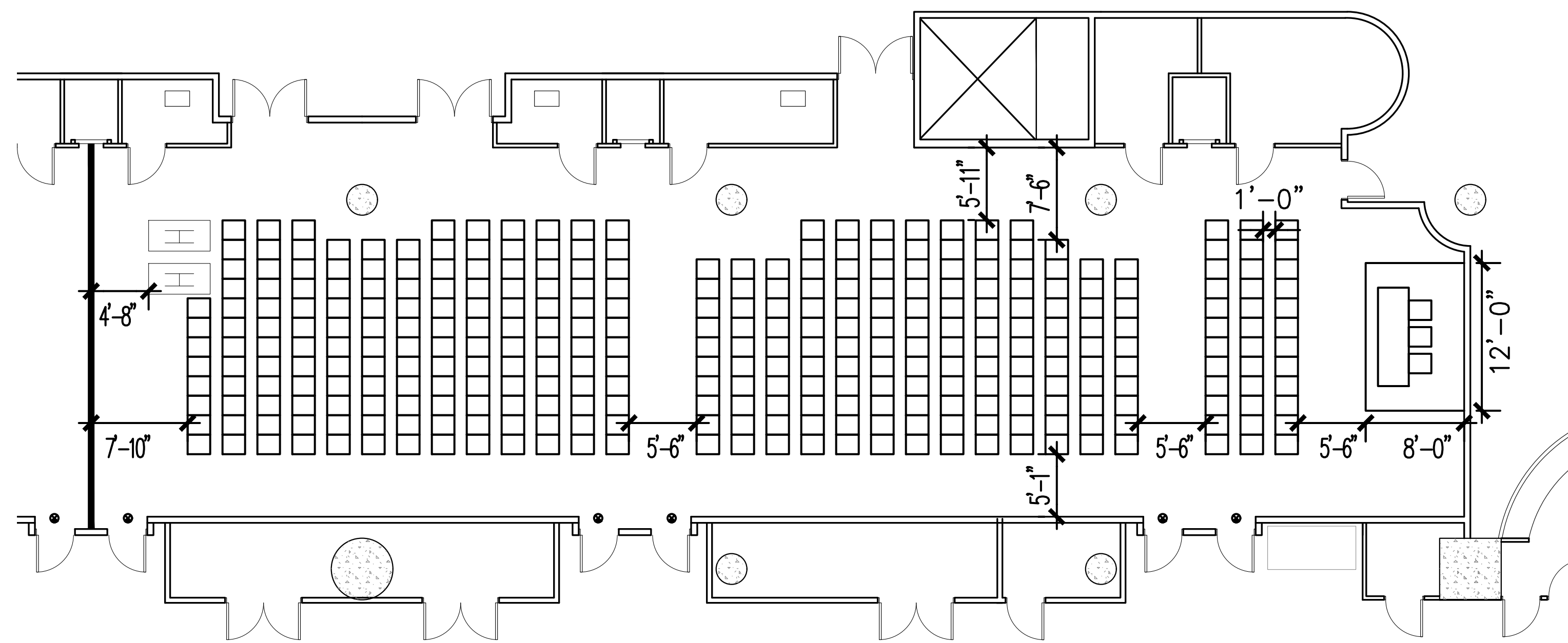

HALL 1E01, 1E02, & 1E03 EAST CORE

TOTAL CHAIRS: 335 @ 34" O.C.

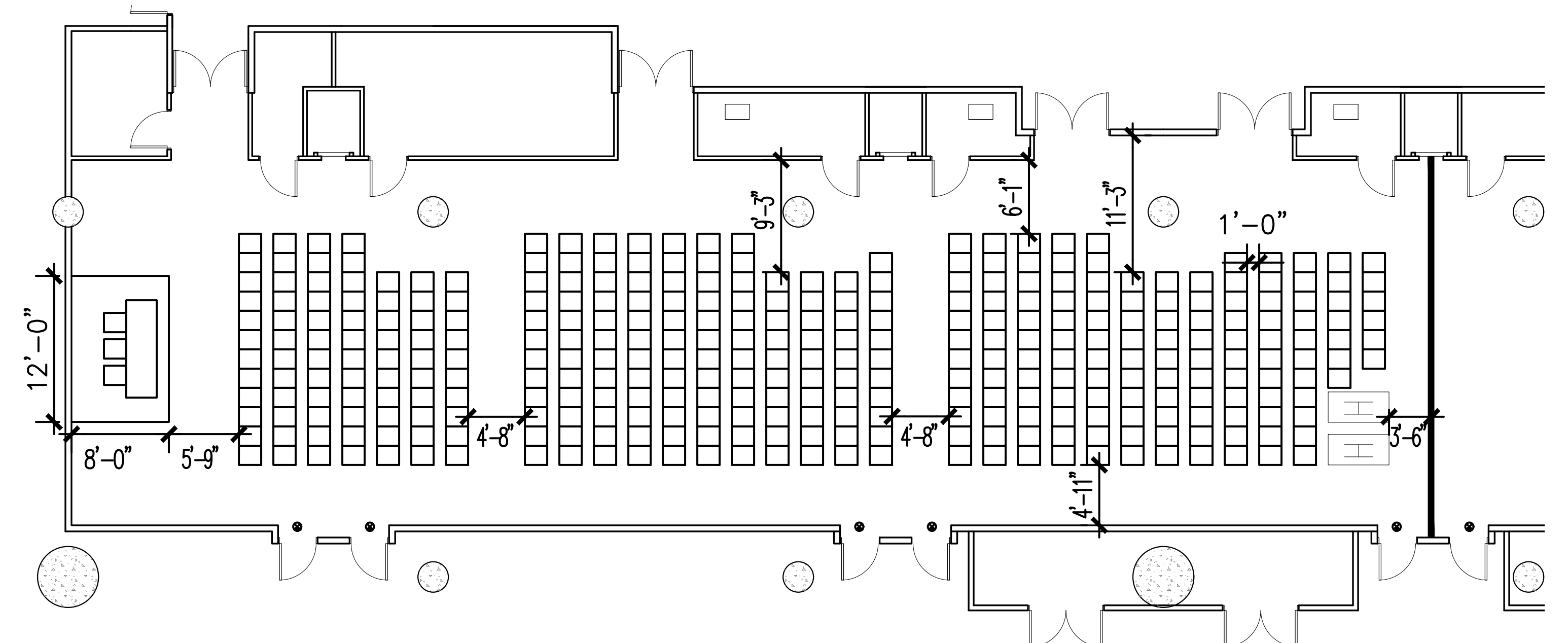

HALL 1E03, 1E04, & 1E05 EAST CORE

TOTAL CHAIRS: 344 @ 34" O.C.

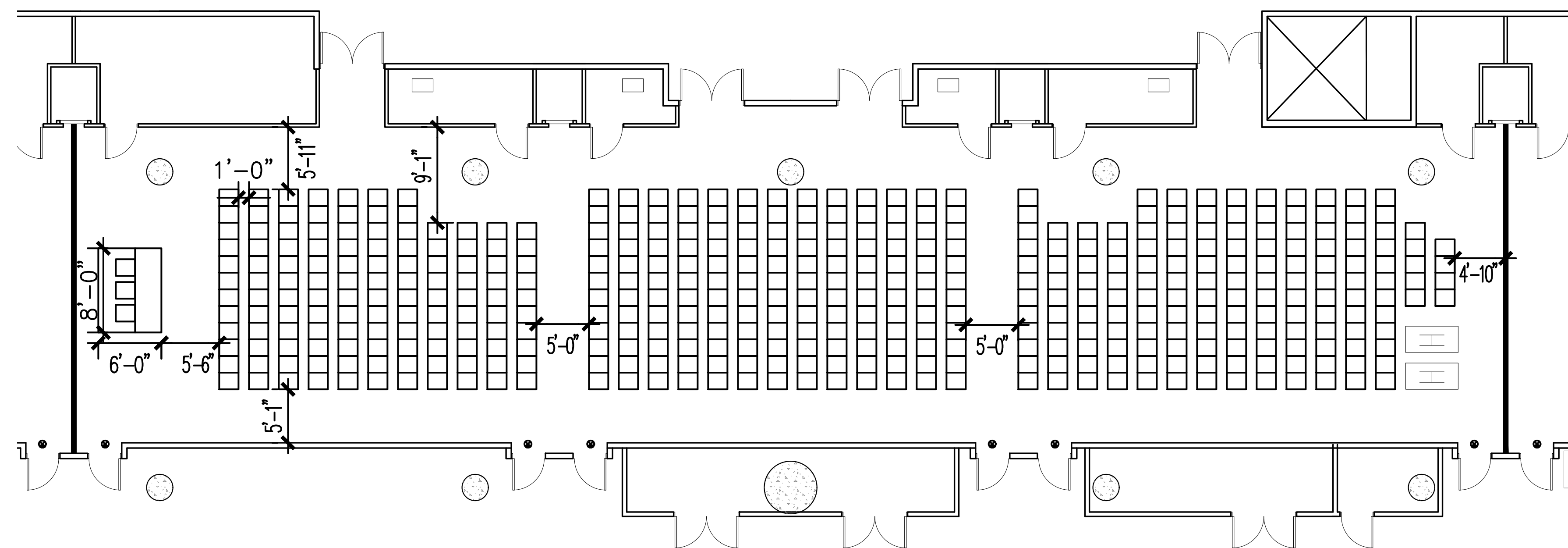

HALL 1E02, 1E03, & 1E04 EAST CORE

TOTAL CHAIRS: 418 @ 34" O.C.

NOTE: TOTAL CHAIR COUNT INCLUDES HANDICAPPED AND HEADTABLE.

The Jacob K. Javits Convention Center of New York
Meeting Room Layouts
655 W34th Street, New York, NY 10001

ARCHITECT: **di Domenico + Partners** LLP
Architecture
Landscape Architecture
Planning
37-43 Crescent Street
Long Island City, New York 11101
Tel 212.337.0400
Fax 212.337.3567
ddp-ny.com

- LEGEND:**
- EXIT SIGN
 - ☒ OCCUPANCY SIGN
 - TABLE ZONE
 - MAXIMUM OCCUPANCY
 - ACTUAL OCCUPANCY
 - CHAIR
 - H HANDICAPPED VIEWING POSITION

REV	DESCRIPTION	DATE

DRAWING TITLE :
THEATER/MEETING ARRANGEMENT
EAST CORE MEETING ROOMS
HALL 1E
(2 OF 3)

PROJECT No : 16306
DRAWN BY : CE
CHECKED BY : AB
SCALE : 1/8" = 1'-0"
DRAWING No : A502.00

NOTE: TOTAL CHAIR COUNT INCLUDES HANDICAPPED AND HEADTABLE.

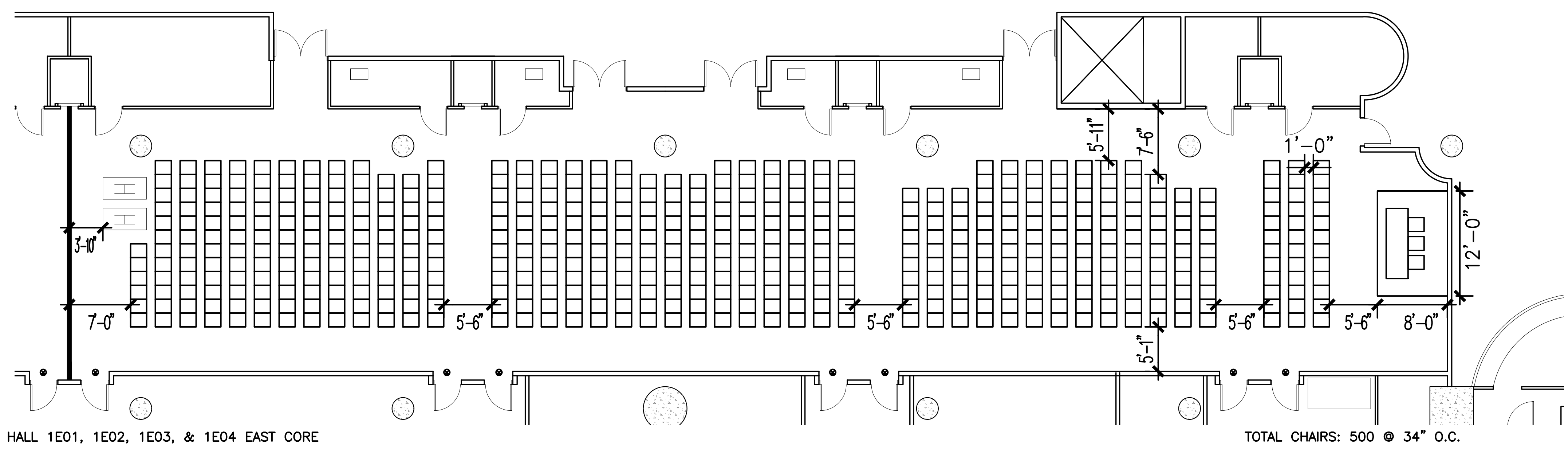

HALL 1E01, 1E02, 1E03, & 1E04 EAST CORE

TOTAL CHAIRS: 500 @ 34" O.C.

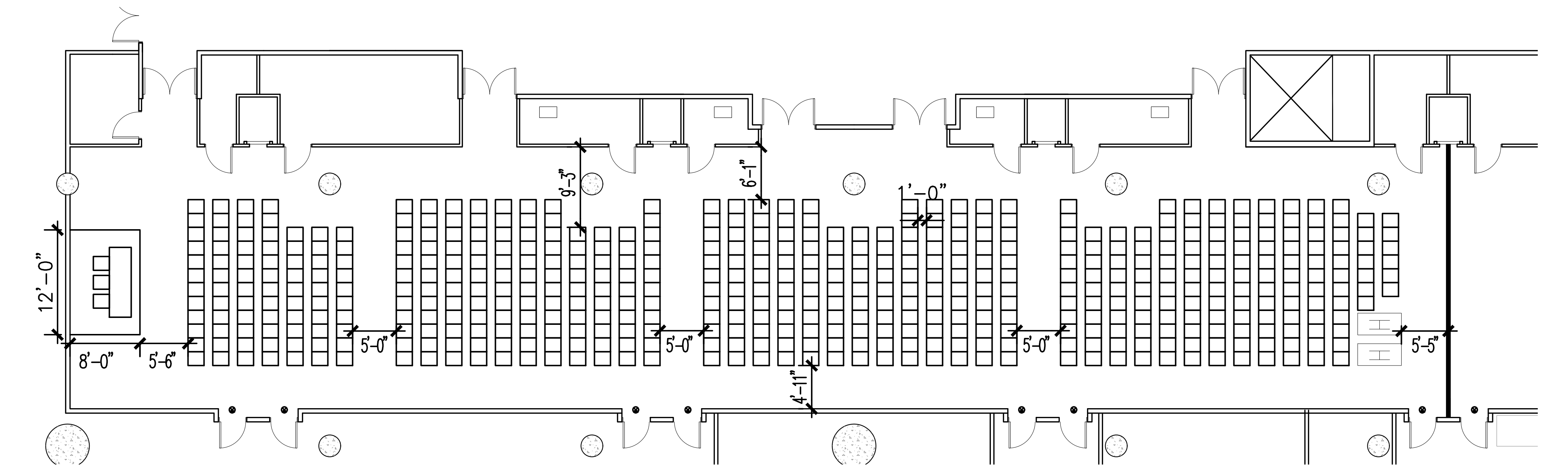

HALL 1E02, 1E03, 1E04, & 1E05 EAST CORE

TOTAL CHAIRS: 498 @ 34" O.C.

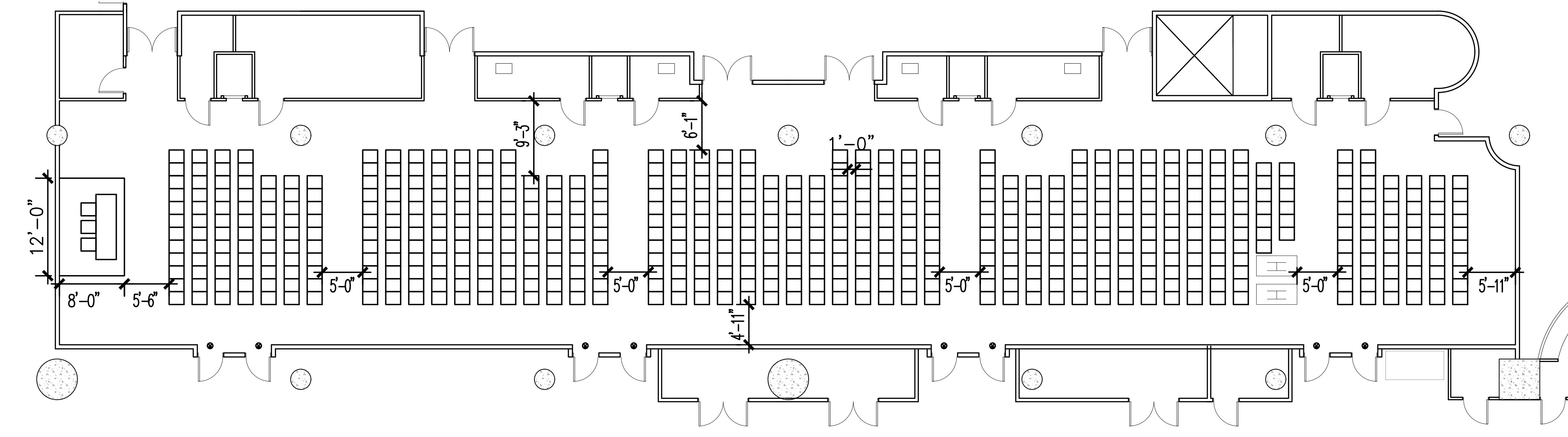

HALL 1E01, 1E02, 1E03, 1E04, & 1E05 EAST CORE

TOTAL CHAIRS: 574 @ 34" O.C.

The Jacob K. Javits Convention Center of New York
Meeting Room Layouts
655 W34th Street, New York, NY 10001

ARCHITECT: **dd** Architecture
Landscape Architecture
Planning
di Domenico + Partners LLP

37-43 Crescent Street
Long Island City, New York 11101
Tel 212.337.0400
Fax 212.337.3567
ddp-ny.com

LEGEND:

- EXIT SIGN
- OCCUPANCY SIGN
- TABLE ZONE
- MAXIMUM OCCUPANCY
- ACTUAL OCCUPANCY
- CHAIR
- H HANDICAPPED VIEWING POSITION

REV	DESCRIPTION	DATE

DRAWING TITLE:
THEATER/MEETING ARRANGEMENT
EAST CORE MEETING ROOMS
HALL 1E
(3 OF 3)

PROJECT No: 16306
DRAWN BY: CE
CHECKED BY: AB
SCALE: 1/8" = 1'-0"
DRAWING No: A503.00

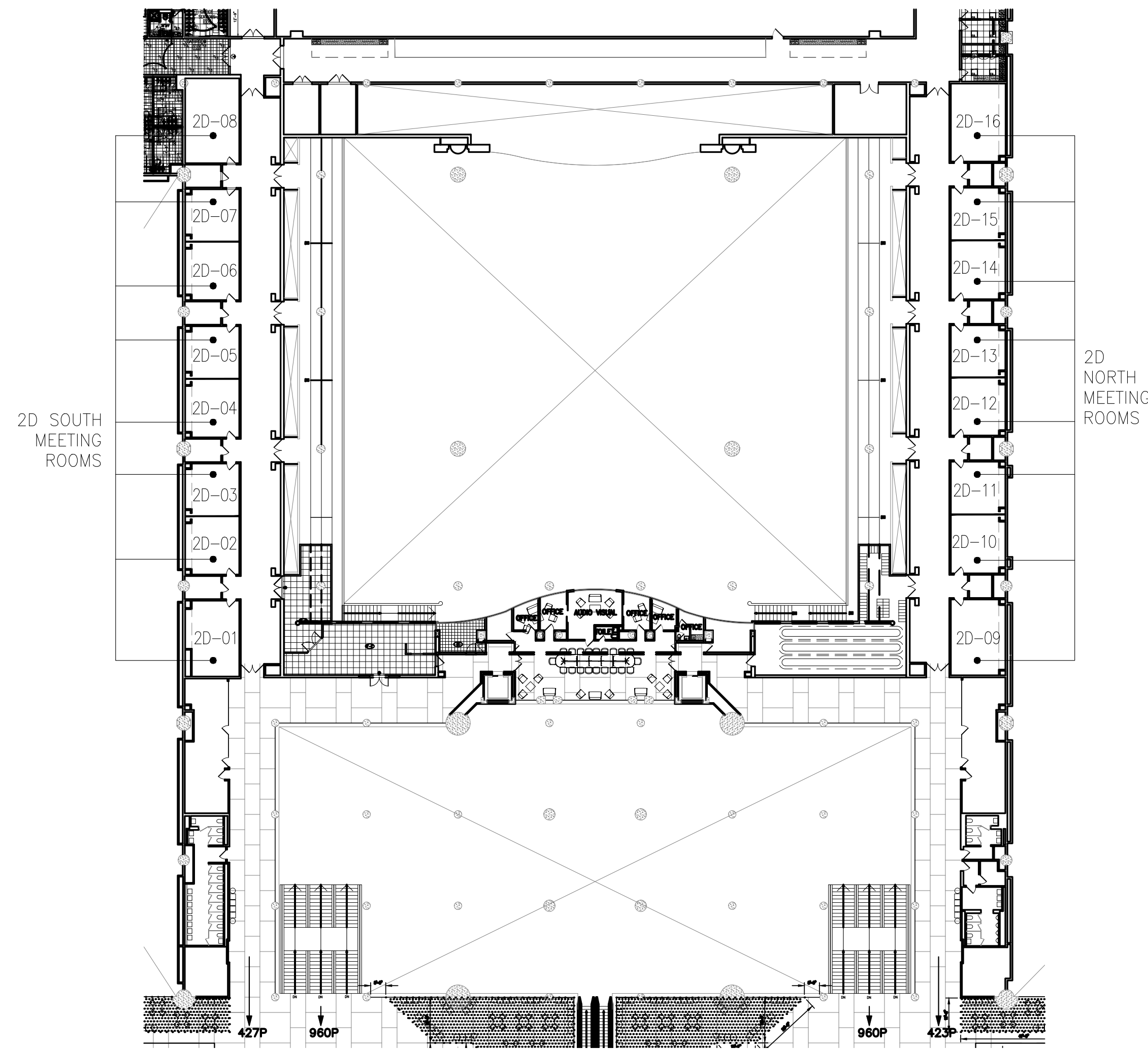

HALL 1D WITH CENTER PARTITION

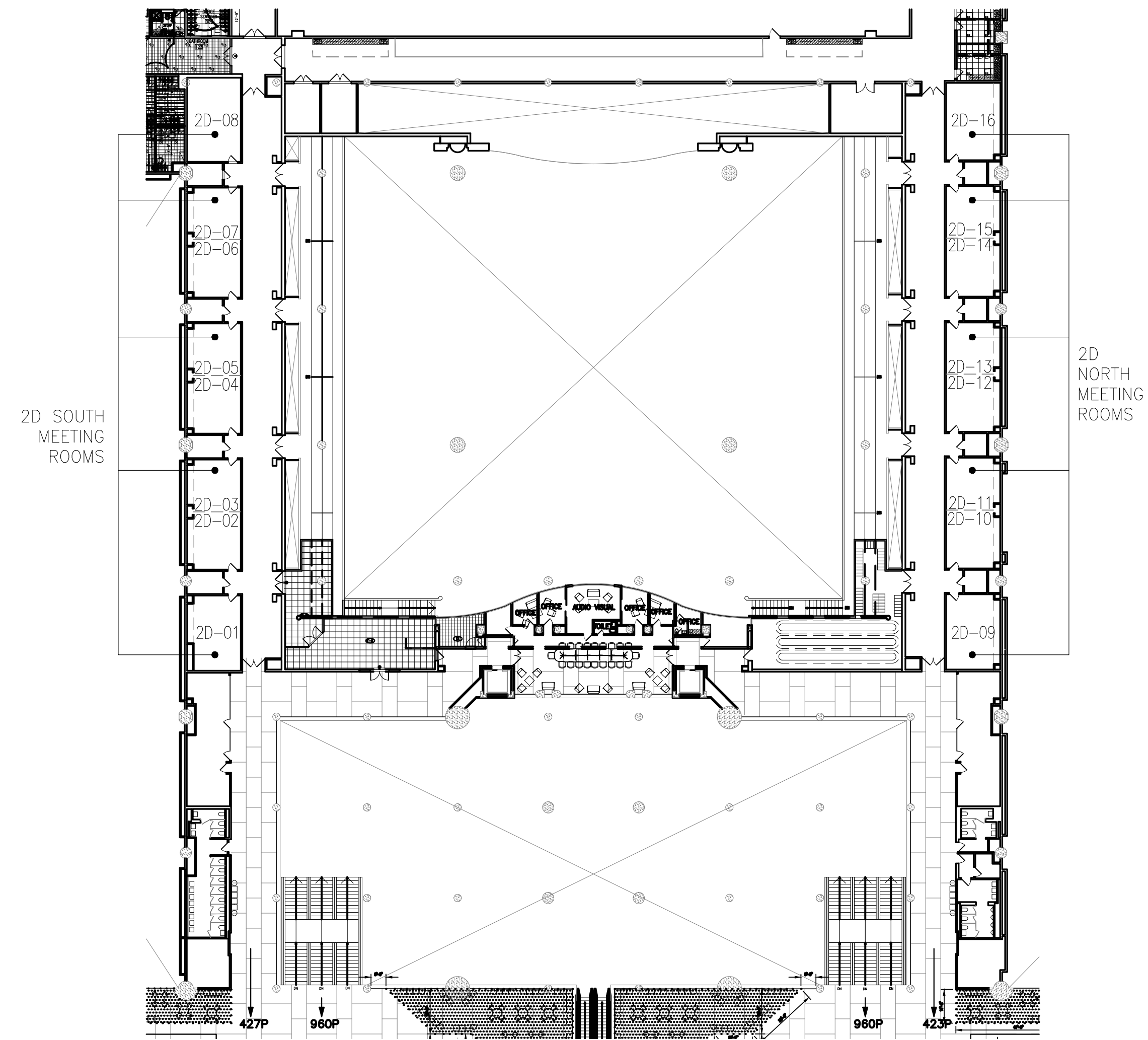

HALL 1D WITHOUT CENTER PARTITION

KEY PLAN
2D NORTH AND SOUTH
MEETING ROOMS

The Jacob K. Javits Convention Center of New York
Meeting Room Layouts
655 W34th Street, New York, NY 10001

ARCHITECT: **di Domenico + Partners** LLP
Architecture
Landscape Architecture
Planning
37-43 Crescent Street
Long Island City, New York 11101
Tel 212.337.0400
Fax 212.337.3567
ddp-ny.com

- LEGEND:**
- ⊙ EXIT SIGN
 - ⊠ OCCUPANCY SIGN
 - TABLE ZONE
 - MAXIMUM OCCUPANCY
 - ACTUAL OCCUPANCY
 - CHAIR
 - H HANDICAPPED VIEWING POSITION

REV	DESCRIPTION	DATE

DRAWING TITLE :

PROJECT No : 16306
DRAWN BY : CE
CHECKED BY : AB
SCALE :
1/32" = 1'-0"
1/8" = 1'-0"

2D NORTH MEETING ROOMS WITH PARTITIONS

2D-09 TOTAL CHAIRS: 37	2D-10 TOTAL CHAIRS: 30	2D-11 TOTAL CHAIRS: 23	2D-12 TOTAL CHAIRS: 30	2D-13 TOTAL CHAIRS: 23	2D-14 TOTAL CHAIRS: 30	2D-15 TOTAL CHAIRS: 23	2D-16 TOTAL CHAIRS: 44

2D NORTH MEETING ROOMS WITHOUT PARTITIONS

2D-10 & 2D-11 TOTAL CHAIRS: 58	2D-12 & 2D-13 TOTAL CHAIRS: 58	2D-14 & 2D-15 TOTAL CHAIRS: 58

NOTE: TOTAL CHAIR COUNT INCLUDES HANDICAPPED AND HEADTABLE.

The Jacob K. Javits Convention Center of New York
Meeting Room Layouts
655 W34th Street, New York, NY 10001

ARCHITECT: **di Domenico + Partners** LLP
Architecture
Landscape Architecture
Planning
37-43 Crescent Street
Long Island City, New York 11101
Tel 212.337.0400
Fax 212.337.3567
ddp-ny.com

- LEGEND:
- EXIT SIGN
 - OCCUPANCY SIGN
 - TABLE ZONE
 - MAXIMUM OCCUPANCY
 - ACTUAL OCCUPANCY
 - CHAIR
 - HANDICAPPED VIEWING POSITION

REV	DESCRIPTION	DATE

DRAWING TITLE :
**THEATER/MEETING
ARRANGEMENT
2D NORTH MEETING ROOMS**

PROJECT No : 16306
DRAWN BY : CE
CHECKED BY : AB
SCALE : 1/8" = 1'-0"
DRAWING No: A601.00

2D NORTH MEETING ROOMS WITH PARTITIONS

<p>2D-01 TOTAL CHAIRS: 37</p>	<p>2D-02 TOTAL CHAIRS: 30</p>	<p>2D-03 TOTAL CHAIRS: 23</p>	<p>2D-04 TOTAL CHAIRS: 30</p>	<p>2D-05 TOTAL CHAIRS: 23</p>	<p>2D-06 TOTAL CHAIRS: 30</p>	<p>2D-07 TOTAL CHAIRS: 23</p>	<p>2D-08 TOTAL CHAIRS: 49</p>
-------------------------------	-------------------------------	-------------------------------	-------------------------------	-------------------------------	-------------------------------	-------------------------------	-------------------------------

2D SOUTH MEETING ROOMS WITHOUT PARTITIONS

<p>2D-02 & 2D-03 TOTAL CHAIRS: 58</p>	<p>2D-04 & 2D-05 TOTAL CHAIRS: 58</p>	<p>2D-06 & 2D-07 TOTAL CHAIRS: 58</p>
---	---	---

NOTE: TOTAL CHAIR COUNT INCLUDES HANDICAPPED AND HEADTABLE.

The Jacob K. Javits Convention Center of New York
Meeting Room Layouts
655 W34th Street, New York, NY 10001

ARCHITECT: **di Domenico + Partners** LLP
Architecture
Landscape Architecture
Planning
37-43 Crescent Street
Long Island City, New York 11101
Tel 212.337.0400
Fax 212.337.3567
ddp-ny.com

- LEGEND:**
- EXIT SIGN
 - OCCUPANCY SIGN
 - TABLE ZONE
 - MAXIMUM OCCUPANCY
 - ACTUAL OCCUPANCY
 - CHAIR
 - HANDICAPPED VIEWING POSITION

REV	DESCRIPTION	DATE

DRAWING TITLE :

THEATER/MEETING
ARRANGEMENT
2D SOUTH MEETING ROOMS

PROJECT No : 16306
DRAWN BY : CE
CHECKED BY : AB
SCALE : 1/8" = 1'-0"
DRAWING No:
A602.00