

# MEETING ROOMS

# LEVELS 1 & 2

## CAFETERIA AND BANQUET NOTES

1. THE FIRE PROTECTION AND LIFE SAFETY PLAN PREPARED FOR THE NEW YORK CONVENTION CENTER, ALONG WITH THE FIRE PROTECTION AND EGRESS DRAWINGS ARE APPROVED AND ON FILE AT THE NEW YORK CITY BUILDING DEPARTMENT.
2. ALL SPACES OCCUPIED FOR BANQUET AND CAFETERIA USE ARE CONSTRUCTED IN ACCORDANCE WITH THE APPROVED PLANS NOTED ABOVE.
3. ALL DECORATIONS AND CURTAIN MATERIAL SHALL BE FLAME PROOFED IN ACCORDANCE WITH C19-161.1.
4. THE FIRE RESISTANCE REQUIREMENTS OUTLINED IN ARTICLE 5 OF THE NEW YORK BUILDING CODE SHALL BE MET IN ALL ASPECTS OF THE BUILDING FINISHES AND ALL FURNISHINGS.
5. THE GENERAL CONSTRUCTION CLASSIFICATION IS IB.
6. THE CAFETERIA IS DESIGNATED TO HAVE AN OCCUPANCY CLASSIFICATION OF F-4. THE EXHIBITION HALLS, SPECIAL EVENTS ROOM (1D) AND EXHIBITION/MEETING ROOMS, ALSO USED FOR BANQUET ACTIVITIES HAVE A DESIGNATED OCCUPANCY CLASSIFICATION NOTED ON THE DRAWING.
7. WHEN HALL 1D, THE SPECIAL EVENTS ROOM IS USED FOR BANQUETS NO SCENERY OR SCENIC ELEMENTS MAY BE PLACED ON, OR ABOVE, THE STAGE.
8. WHEN THE STAGE IN HALL 1D IS USED FOR THE PLACEMENT OF DINING TABLES A TEMPORARY PROTECTIVE GUARD, OR BARRIER, SHALL BE PROVIDED ALONG IT OPEN PERIMETER. SUCH A PROTECTIVE GUARD SHALL BE A MINIMUM 30 INCHES HIGH ABOVE THE STAGE FLOOR.
9. ALL FURNISHINGS, OR OTHER ITEMS, PLACED IN THE VICINITY OF EXIT DOORS SHALL BE RECESSED A MINIMUM OF 2'-0" BACK FROM THE DOORS.
10. TABLES AND CHAIRS SHALL BE SO ARRANGED THAT THE DISTANCE FROM ANY CHAIR AT ANY TABLE BY WAY OF A PATH BETWEEN TABLES AND CHAIRS IS NOT GREATER THAN 18 FEET TO AN AISLE LEADING TO AN EXIT.
11. AISLES AND CROSS AISLES SHALL HAVE A MINIMUM DIMENSION AS NOTED ON THE PLAN BUT AT NO LOCATION SHALL THESE MEASUREMENTS BE LESS THAN 44 INCHES; EXCEPT THAT THE WIDTH MAY BE 36 INCHES UNDER ONE OR MORE OF THE FOLLOWING CONDITIONS:
  - 11.1. IN AN ASSEMBLY SPACE HAVING A TOTAL OF NOT MORE THAN 300 OCCUPANTS.
  - 11.2. WHEN NOT MORE THAN THE NUMBER OF PERSONS PERMITTED FOR ONE UNIT OF EXIT WIDTH IS SERVED.
  - 11.3. AT THE NARROWEST POINT WHEN A TAPERED AISLE IS PERMITTED.
  - 11.4. WHEN AN AISLE PARALLELS AND IS ALONGSIDE AN ENCLOSURE WALL OR PARTITION THAT IS PROVIDED WITH EXIT DOORS SPACED NOT MORE THAN 16 FEET ON CENTER, PROVIDED SUCH AISLE SERVES ONLY THE ROWS OF SEATS ADJACENT TO IT.
12. ALL FURNISHINGS, SUCH AS TABLES, CHAIRS, FABRICS, PLATFORMS AND DRAPES SHALL MEET THE REQUIREMENTS AS ESTABLISHED BY THE NEW YORK CITY BUILDING CODE, AND THE ADMINISTRATIVE CODE OF THE CITY OF NEW YORK.
13. ALL BANQUET SPACES AND THE CAFETERIA SHALL BE SET UP IN COMPLIANCE WITH THE REGULATIONS ESTABLISHED IN ARTICLE 6, 8 AND ALL OTHER SECTIONS OF THE NEW YORK CITY BUILDING CODE, AS APPLICABLE.
14. EVERY BANQUET SPACE AND THE CAFETERIA SHALL HAVE A POSTED CAPACITY SIGN INDICATING THE NUMBER OF PERSONS WHICH MAY LEGALLY OCCUPY THE SPACE. BECAUSE THIS NUMBER MAY VARY DUE TO FLEXIBLE CONFIGURATION OF THE ROOMS THE SIGN WILL HAVE A 1 1/4" HIGH CHANGEABLE STRIP WITH MAGNETIC BACKING. THE MAXIMUM OCCUPANCY NUMBER WILL BE MONITORED AND CHANGED AS NECESSARY BY MEMBERS OF THE CONVENTION CENTER STAFF.
15. ALL EXIT DOORS FROM MEETING AREA SHALL BE FIRE PROOF SELF-CLOSING.
16. EMERGENCY LIGHTING, WIRED TO TWO POWER GENERATORS SHALL PROVIDE THE MINIMUM REQUIRED FOOT CANDLES WITHIN THE ASSEMBLY SPACE AND ALONG ALL EGRESS ROUTES.

## DRAWING INDEX

A-000	TITLE SHEET, NOTES, AND DRAWING INDEX
A-001	BANQUET FURNISHINGS: NOTES AND DRAWINGS
A-002	BUILDING MASTER KEY PLAN LEVEL 1
A-003	BUILDING MASTER KEY PLAN LEVEL 2
A-100	EAST CORE AT 1A KEY PLAN
A-101	BANQUET ARRANGEMENT EAST CORE MEETING ROOMS HALL 1A (1 OF 3)
A-102	BANQUET ARRANGEMENT EAST CORE MEETING ROOMS HALL 1A (2 OF 3)
A-103	BANQUET ARRANGEMENT EAST CORE MEETING ROOMS HALL 1A (3 OF 3)
A-200	EAST CORE AT 1B KEY PLAN
A-201	BANQUET ARRANGEMENT EAST CORE MEETING ROOMS HALL 1B (1 OF 3)
A-202	BANQUET ARRANGEMENT EAST CORE MEETING ROOMS HALL 1B (2 OF 3)
A-203	BANQUET ARRANGEMENT EAST CORE MEETING ROOMS HALL 1B (3 OF 3)
A-300	EAST CORE AT 1C KEY PLAN
A-301	BANQUET ARRANGEMENT EAST CORE MEETING ROOMS HALL 1C (1 OF 3)
A-302	BANQUET ARRANGEMENT EAST CORE MEETING ROOMS HALL 1C (2 OF 3)
A-303	BANQUET ARRANGEMENT EAST CORE MEETING ROOMS HALL 1C (3 OF 3)
A-400	EAST CORE AT 1D KEY PLAN
A-401	BANQUET ARRANGEMENT EAST CORE MEETING ROOMS HALL 1D
A-500	EAST CORE AT 1E KEY PLAN
A-501	BANQUET ARRANGEMENT EAST CORE MEETING ROOMS HALL 1E (1 OF 3)
A-502	BANQUET ARRANGEMENT EAST CORE MEETING ROOMS HALL 1E (2 OF 3)
A-503	BANQUET ARRANGEMENT EAST CORE MEETING ROOMS HALL 1E (3 OF 3)
A-600	2D NORTH AND SOUTH MEETING ROOMS KEY PLAN
A-601	BANQUET ARRANGEMENT 2D NORTH MEETING ROOMS
A-602	BANQUET ARRANGEMENT 2D SOUTH MEETING ROOMS

The Jacob K. Javits Convention Center of New York  
Meeting Room Layouts  
655 W34th Street, New York, NY 10001

ARCHITECT:  
**dd**  
di Domenico + Partners LLP  
Architecture  
Landscape Architecture  
Planning

37-43 Crescent Street  
Long Island City, New York 11101  
Tel 212.337.0400  
Fax 212.337.3567  
ddp-ny.com

### LEGEND:

- EXIT SIGN
- OCCUPANCY SIGN
- TABLE ZONE
- MAXIMUM OCCUPANCY
- ACTUAL OCCUPANCY
- CHAIR
- H HANDICAPPED VIEWING POSITION

REV	DESCRIPTION	DATE

DRAWING TITLE :

TITLE SHEET, NOTES, AND  
DRAWING INDEX

PROJECT No : 16306  
DRAWN BY : CE  
CHECKED BY : AB  
SCALE : NTS  
DRAWING No:  
A000.00

# Tables

## TYPICAL SEATING CONFIGURATION 'BANQUET STYLE'

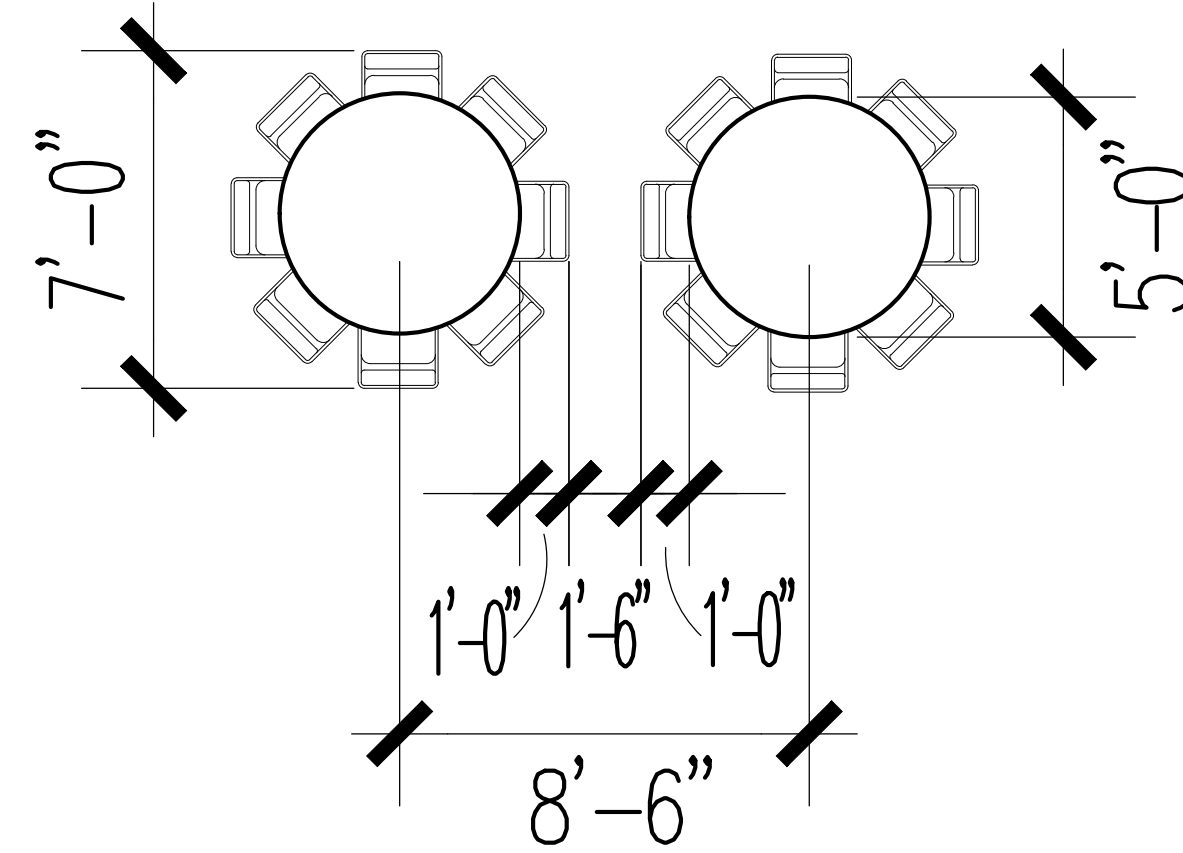

The Jacob K. Javits Convention Center of New York  
Meeting Room Layouts  
655 W34th Street, New York, NY 10001

ARCHITECT:



**di Domenico + Partners** LLP

Architecture  
Landscape Architecture  
Planning

37-43 Crescent Street  
Long Island City, New York 11101  
Tel 212.337.0400  
Fax 212.337.3567  
ddp-ny.com

### LEGEND:

- EXIT SIGN
- OCCUPANCY SIGN
- TABLE ZONE
- MAXIMUM OCCUPANCY
- ACTUAL OCCUPANCY

CHAIR

H HANDICAPPED VIEWING POSITION

REV	DESCRIPTION	DATE

DRAWING TITLE :

THEATER / MEETING  
FURNISHINGS:  
NOTES AND DRAWINGS

PROJECT No : 16306  
DRAWN BY : CE  
CHECKED BY : AB  
SCALE : NTS  
DRAWING No:  
A001.00

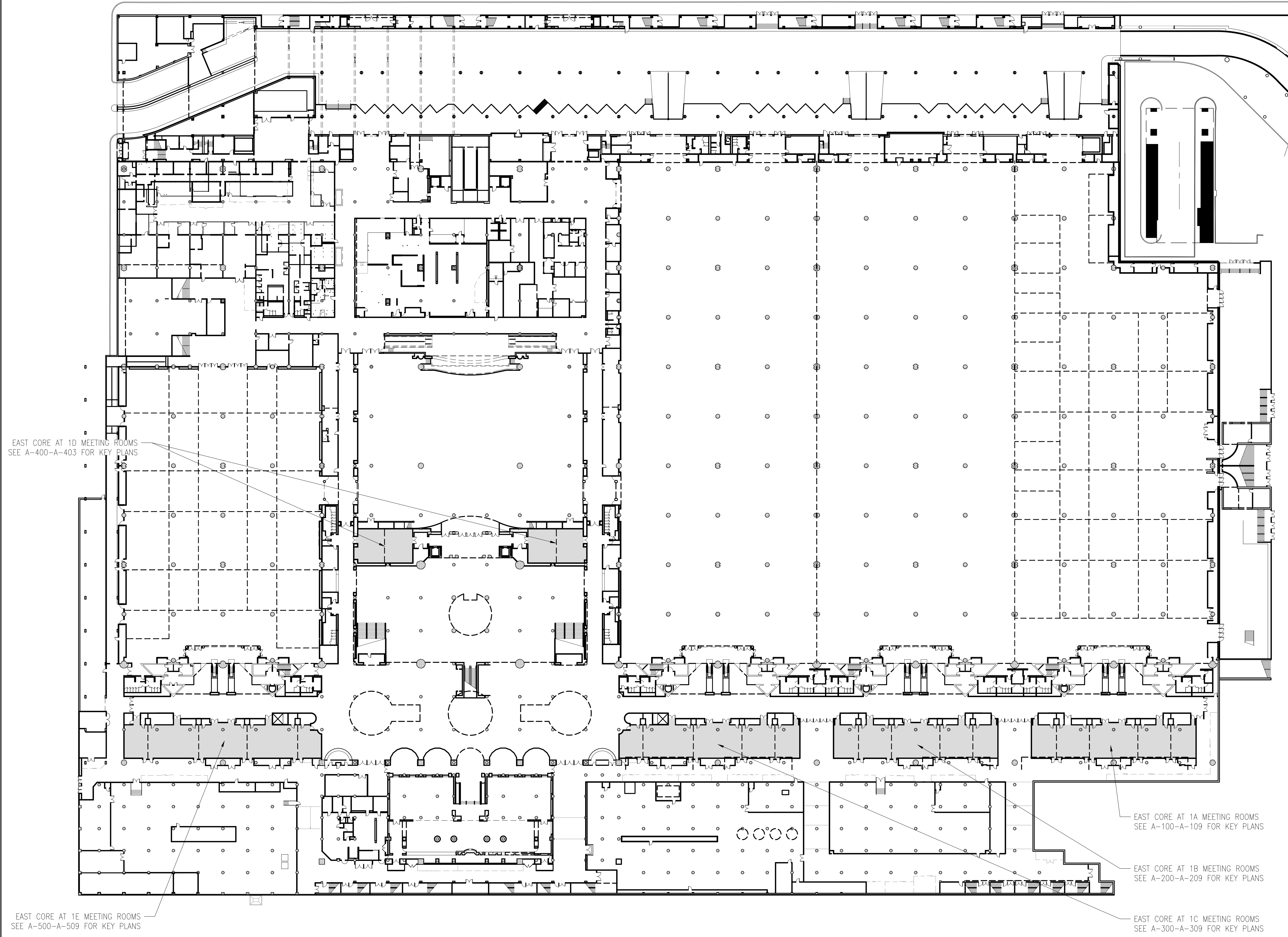

The Jacob K. Javits Convention Center of New York  
 Meeting Room Layouts  
 655 W34th Street, New York, NY 10001

ARCHITECT: **dd**  
 Architecture  
 Landscape Architecture  
 Planning  
**di Domenico + Partners** LLP  
 37-43 Crescent Street  
 Long Island City, New York 11101  
 Tel 212.337.0400  
 Fax 212.337.3567  
 ddp-ny.com

- LEGEND:**
- EXIT SIGN
  - ⊠ OCCUPANCY SIGN
  - TABLE ZONE
  - MAXIMUM OCCUPANCY
  - ACTUAL OCCUPANCY
  - CHAIR
  - H HANDICAPPED VIEWING POSITION

REV	DESCRIPTION	DATE

DRAWING TITLE :  
**BUILDING MASTER KEY PLAN  
 LEVEL 1**

PROJECT No : 16306  
 DRAWN BY : CE  
 CHECKED BY : AB  
 SCALE : NTS  
 DRAWING No :  
**A002.00**

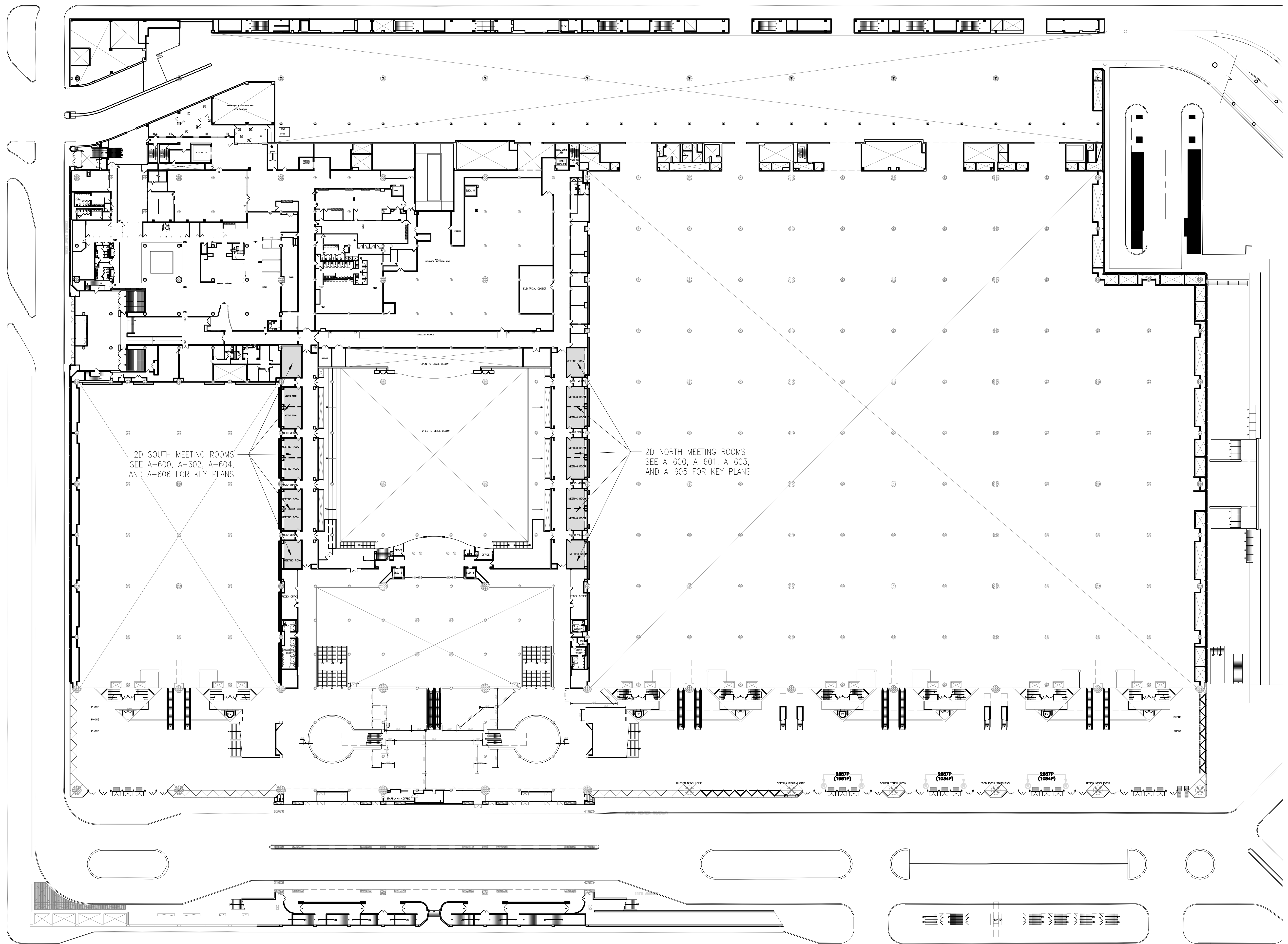

2D SOUTH MEETING ROOMS  
SEE A-600, A-602, A-604,  
AND A-606 FOR KEY PLANS

2D NORTH MEETING ROOMS  
SEE A-600, A-601, A-603,  
AND A-605 FOR KEY PLANS

The Jacob K. Javits Convention Center of New York  
Meeting Room Layouts  
655 W34th Street, New York, NY 10001

ARCHITECT: **dd** Architecture  
Landscape Architecture  
Planning  
**di Domenico + Partners** LLP  
37-43 Crescent Street  
Long Island City, New York 11101  
Tel 212.337.0400  
Fax 212.337.3567  
ddp-ny.com

- LEGEND:**
- ⊙ EXIT SIGN
  - ⊞ OCCUPANCY SIGN
  - TABLE ZONE
  - MAXIMUM OCCUPANCY
  - ACTUAL OCCUPANCY
  - CHAIR
  - H HANDICAPPED VIEWING POSITION

REV	DESCRIPTION	DATE

DRAWING TITLE :  
**BUILDING MASTER KEY PLAN  
LEVEL 2**

PROJECT No : 16306  
DRAWN BY : CE  
CHECKED BY : AB  
SCALE : NTS  
DRAWING No :  
**A003.00**

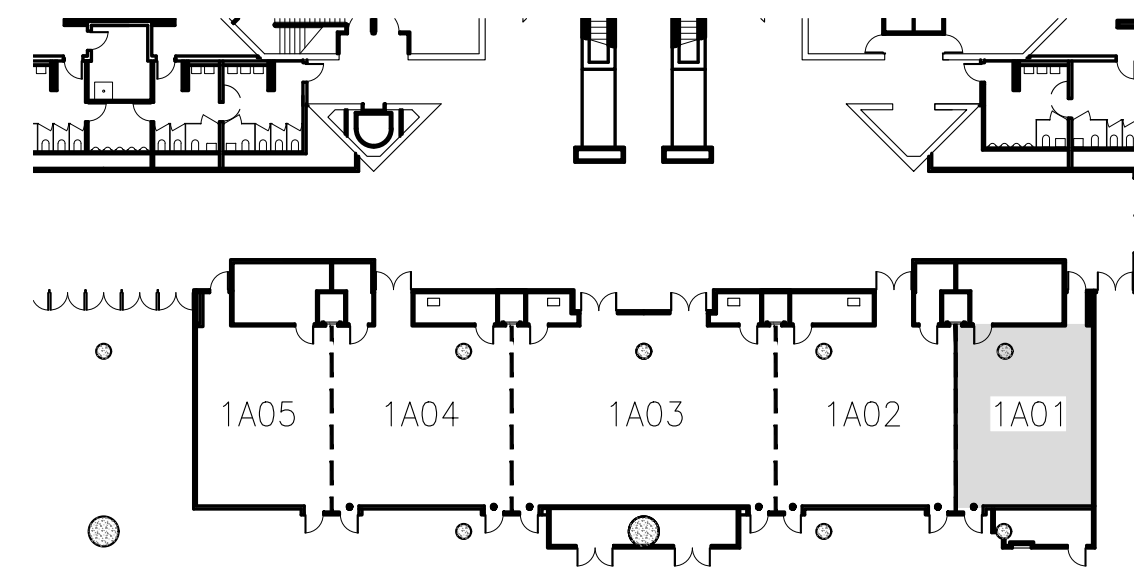

1A01

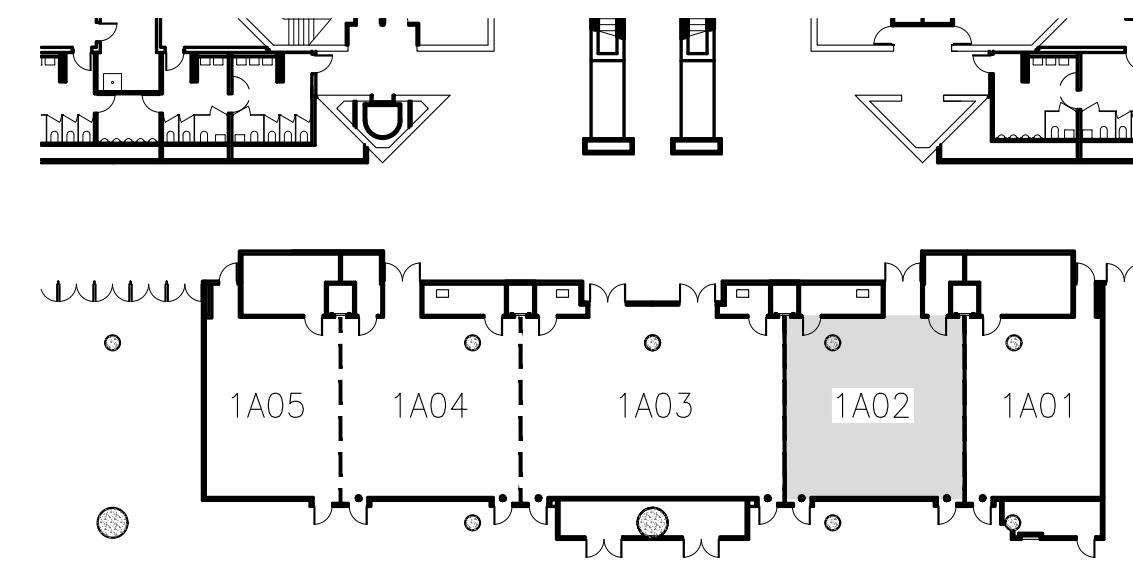

1A02

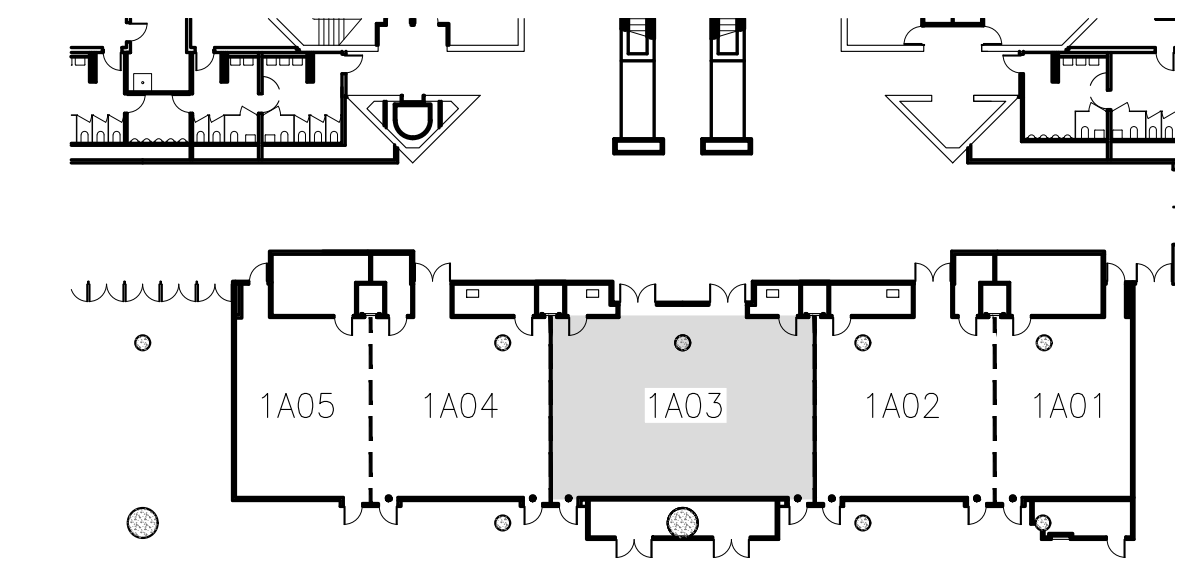

1A03

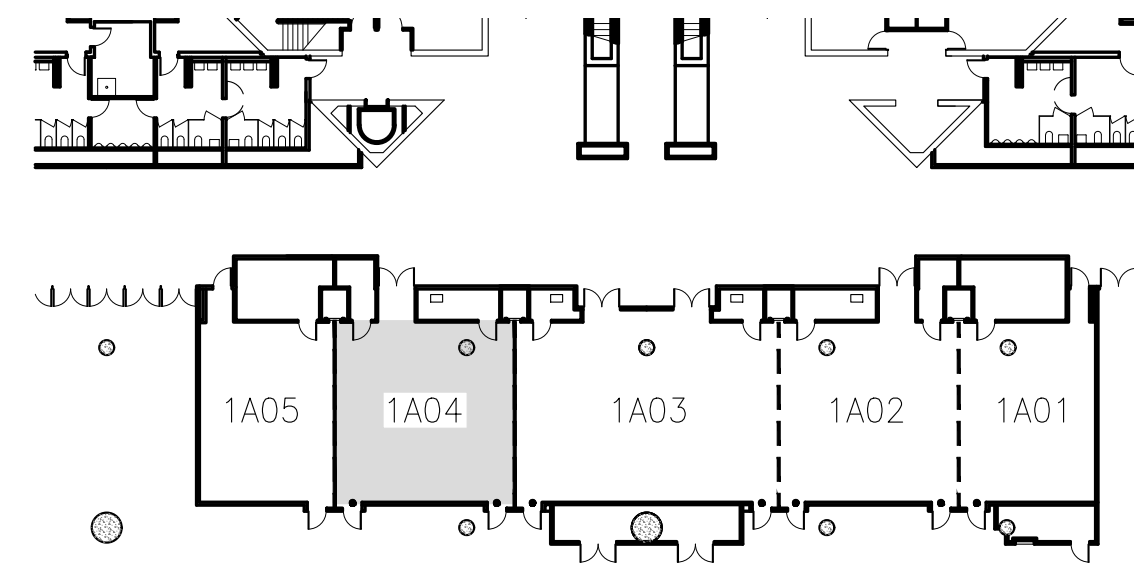

1A04

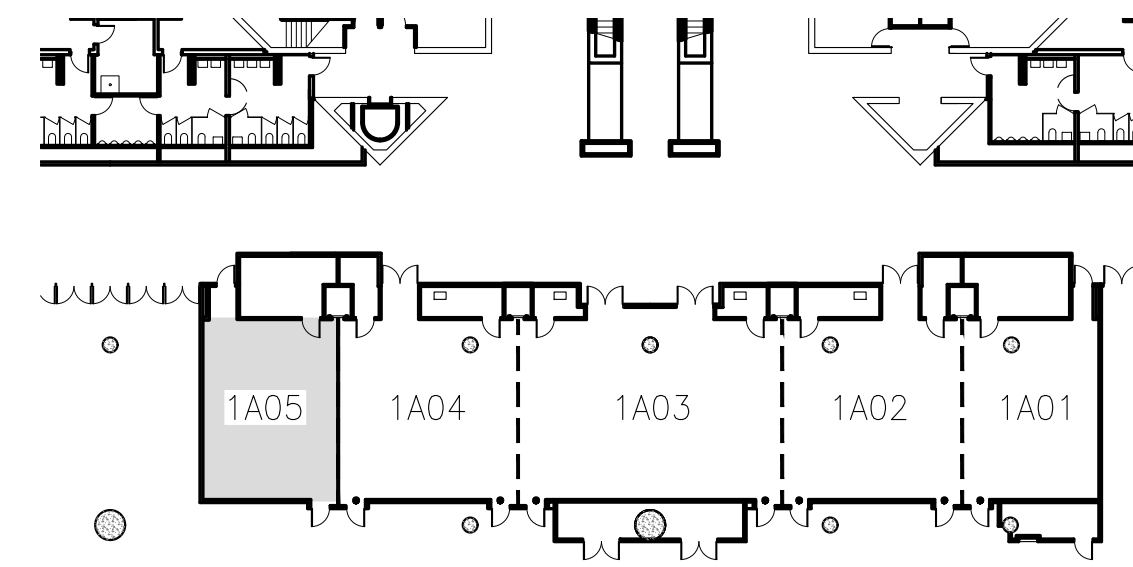

1A05

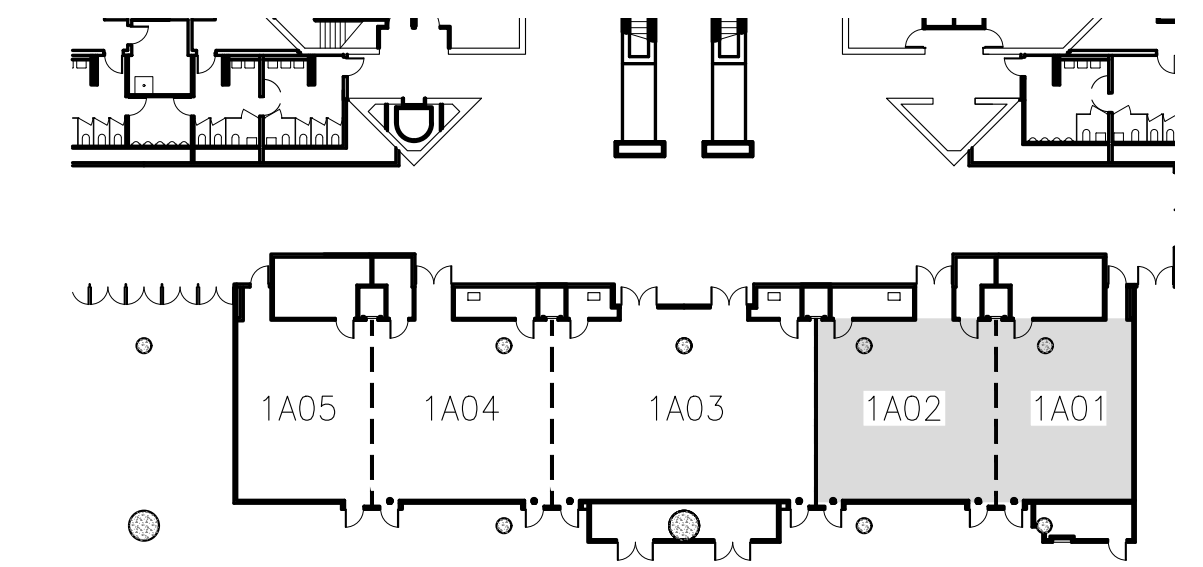

1A01 & 1A02

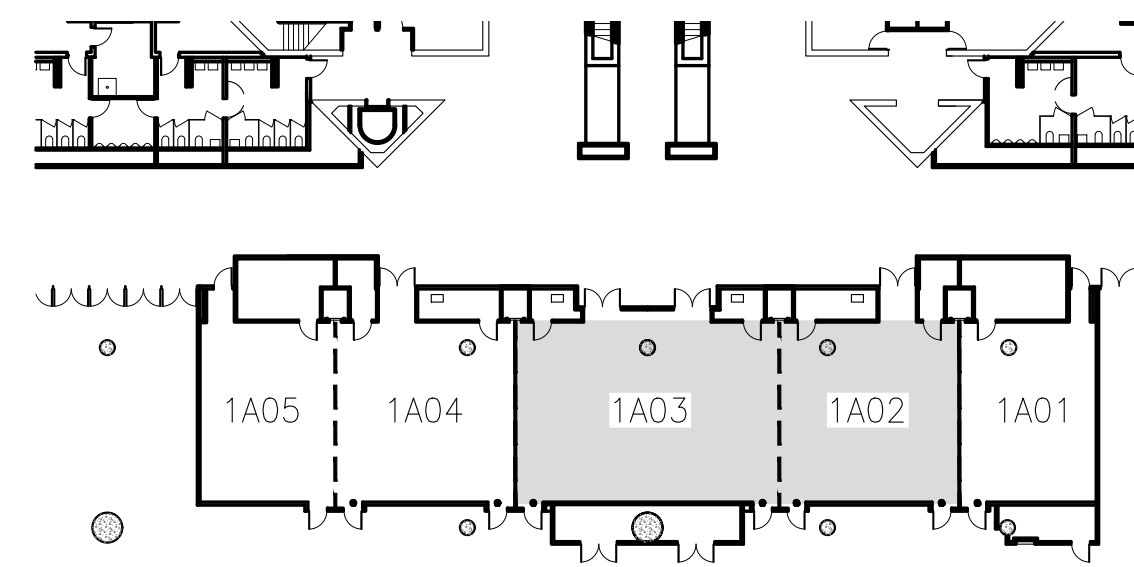

1A02 & 1A03

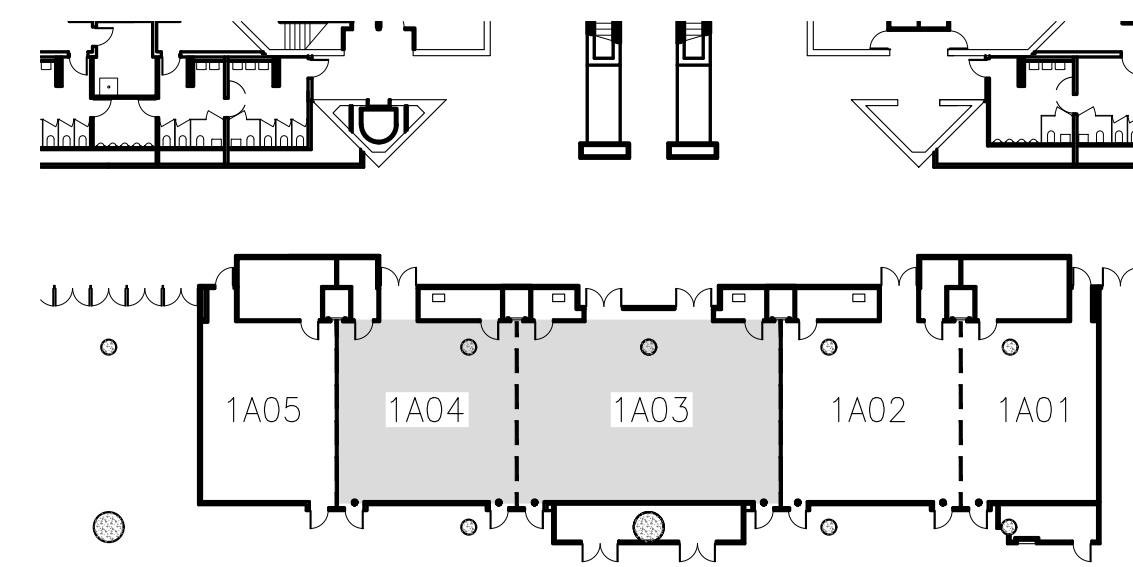

1A03 & 1A04

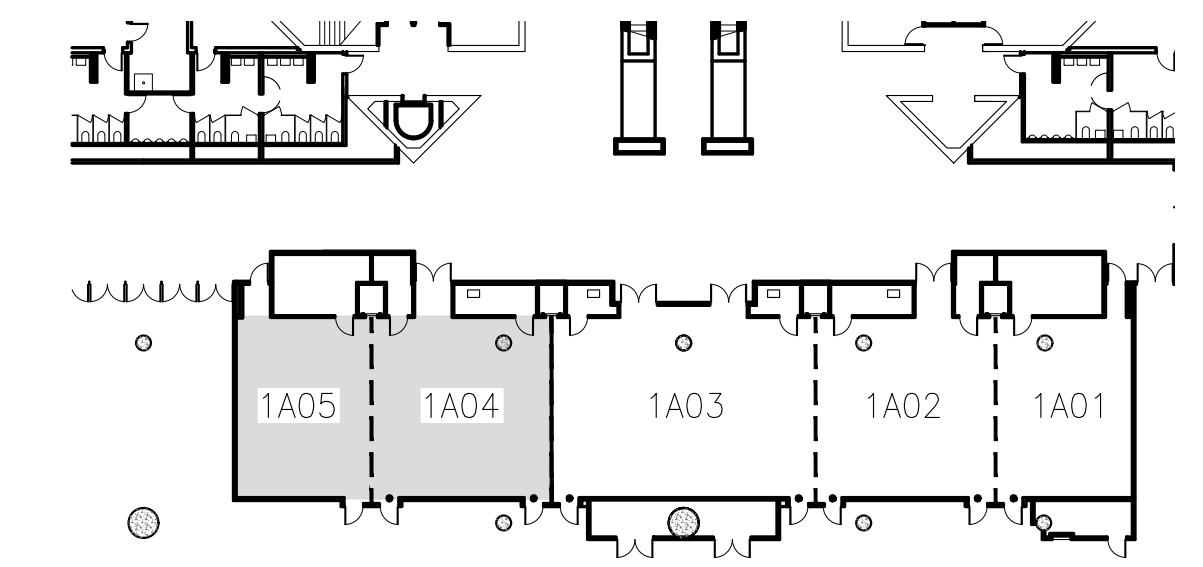

1A04 & 1A05

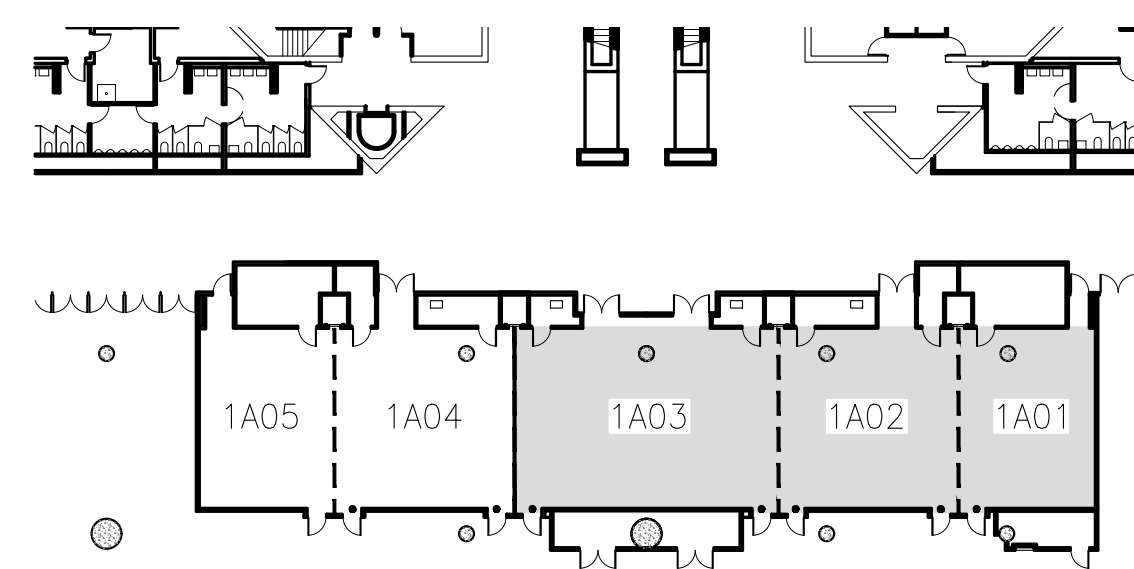

1A01, 1A02 & 1A03

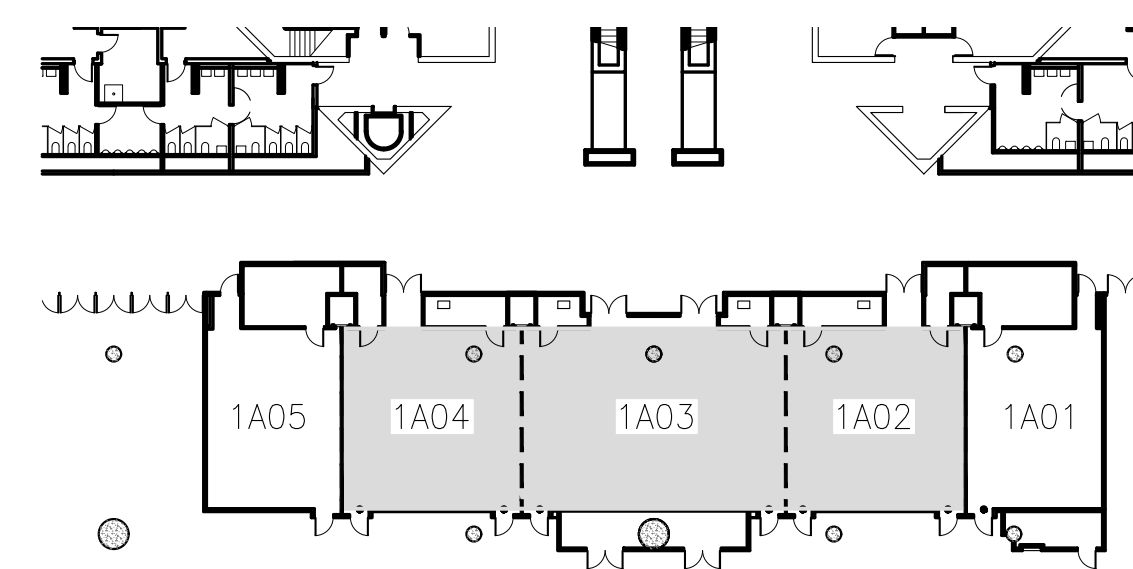

1A02, 1A03 & 1A04

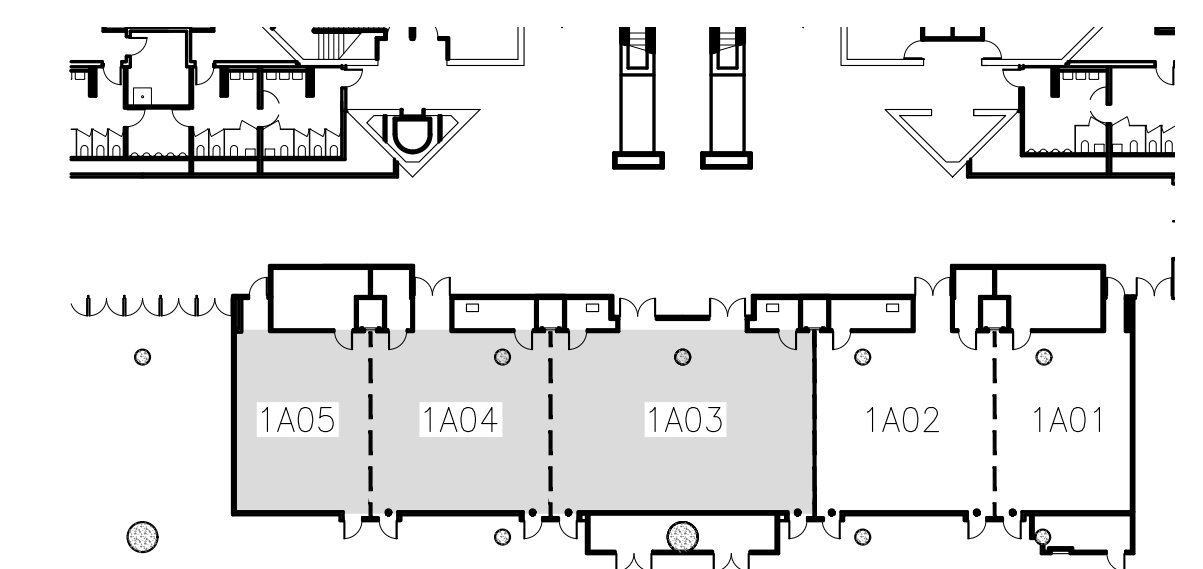

1A03, 1A04 & 1A05

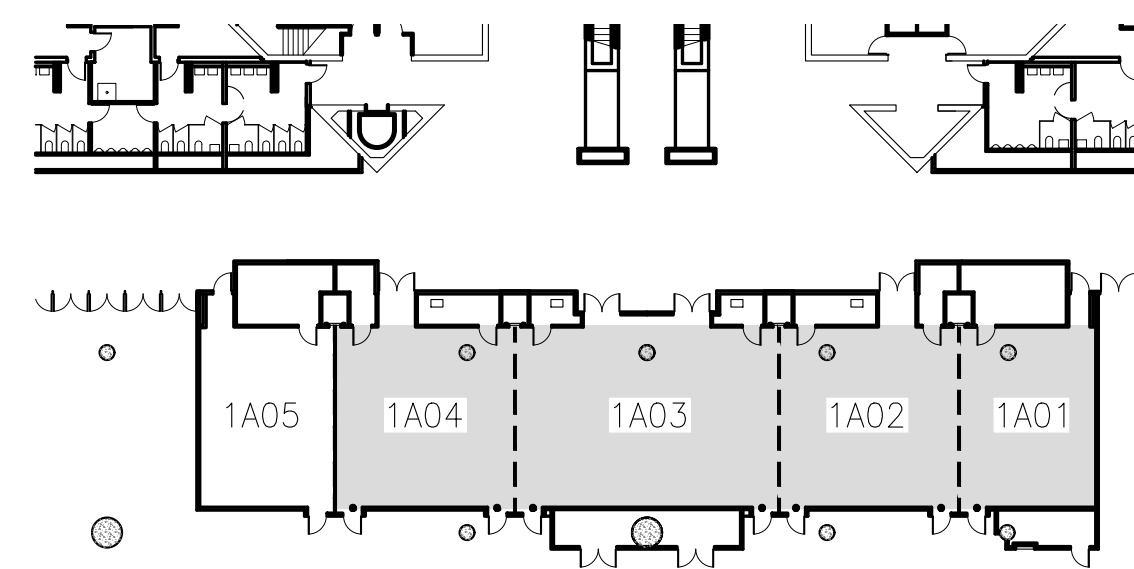

1A01, 1A02, 1A03 & 1A04

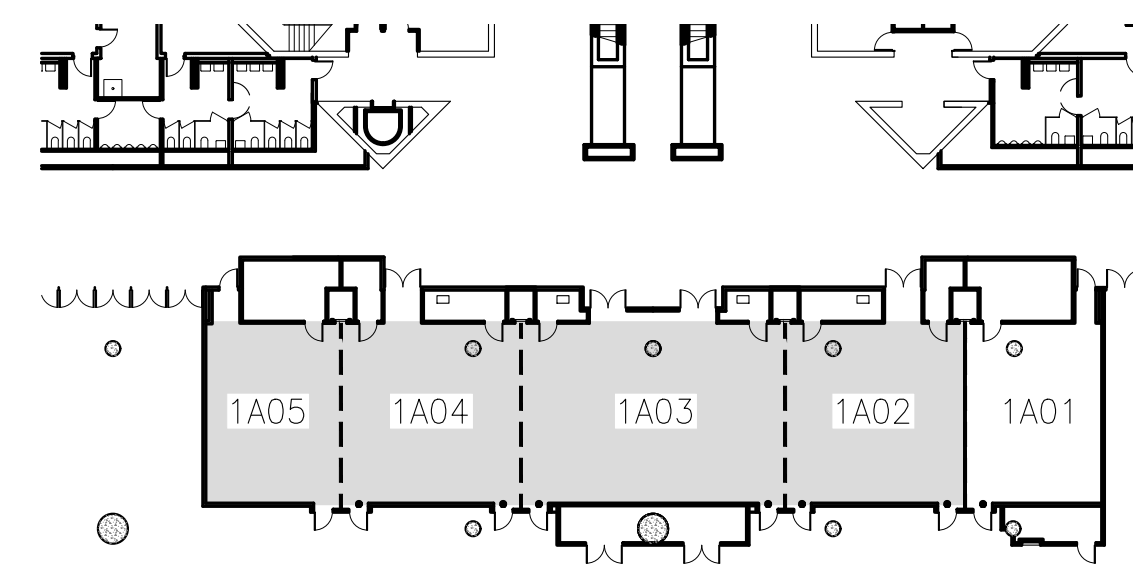

1A02, 1A03, 1A04 & 1A05

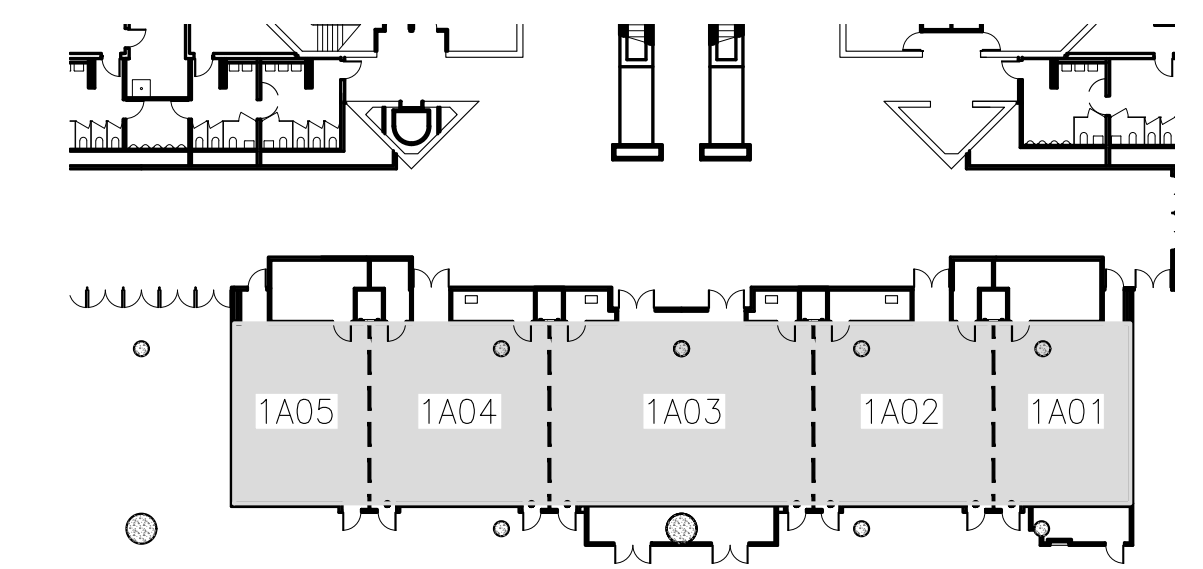

1A01, 1A02, 1A03, 1A04 & 1A05

The Jacob K. Javits Convention Center of New York  
Meeting Room Layouts  
655 W34th Street, New York, NY 10001

ARCHITECT: **dd**  
di Domenico + Partners LLP  
Architecture  
Landscape Architecture  
Planning

37-43 Crescent Street  
Long Island City, New York 11101  
Tel 212.337.0400  
Fax 212.337.3567  
ddp-ny.com

- LEGEND:**
- EXIT SIGN
  - OCCUPANCY SIGN
  - TABLE ZONE
  - MAXIMUM OCCUPANCY
  - ACTUAL OCCUPANCY
  - CHAIR
  - HANDICAPPED VIEWING POSITION

REV	DESCRIPTION	DATE

DRAWING TITLE:  
**KEY PLAN  
EAST CORE MEETING ROOMS  
HALL 1A**

PROJECT No: 16306  
DRAWN BY: CE  
CHECKED BY: AB  
SCALE: 1/32" = 1'-0"  
DRAWING No:  
**A100.00**

P:\16306 - JKC - Meeting Room Layouts\3.0 Project Design\7.1 Drawings\Banquet+100-East Core Meeting Rooms - 1A - KEY PLAN.dwg 09/29/16 - 6:07pm

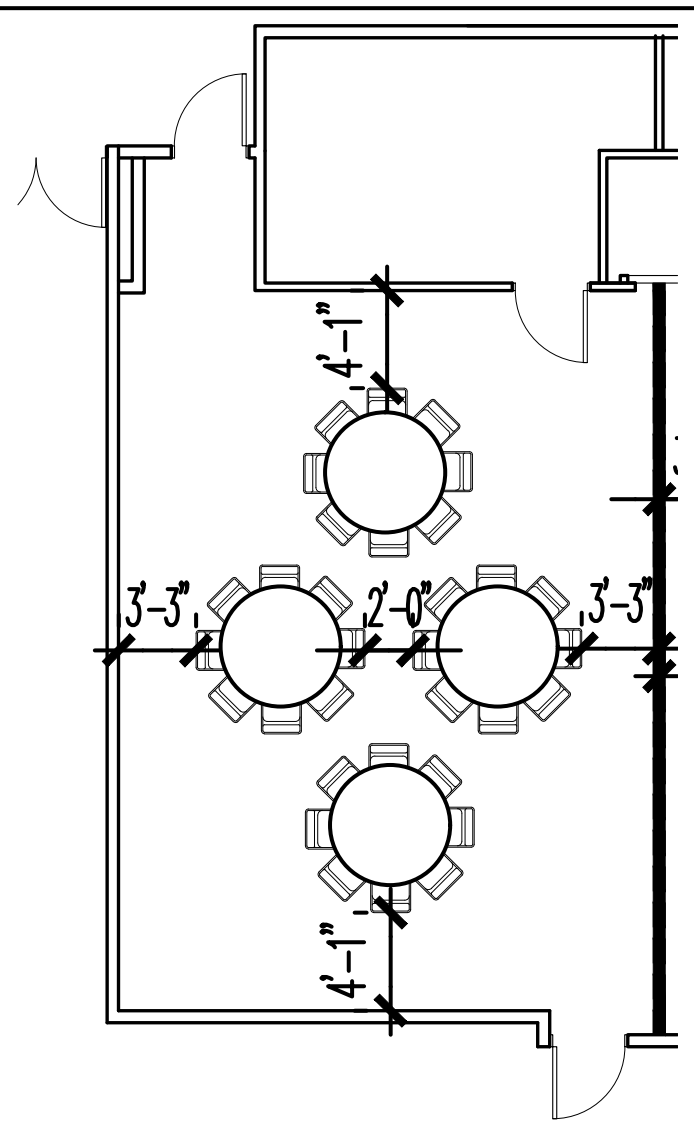

HALL 1A05 EAST CORE TOTAL CHAIRS: 32

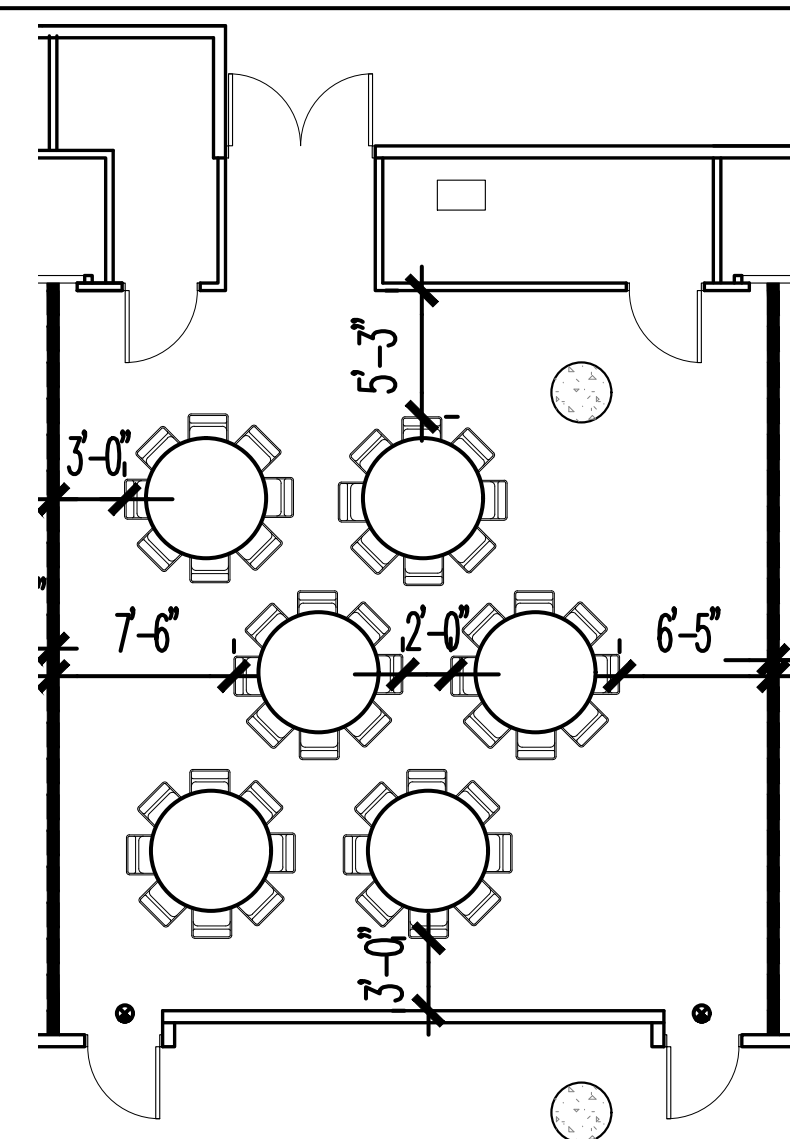

HALL 1A04 EAST CORE TOTAL CHAIRS: 48

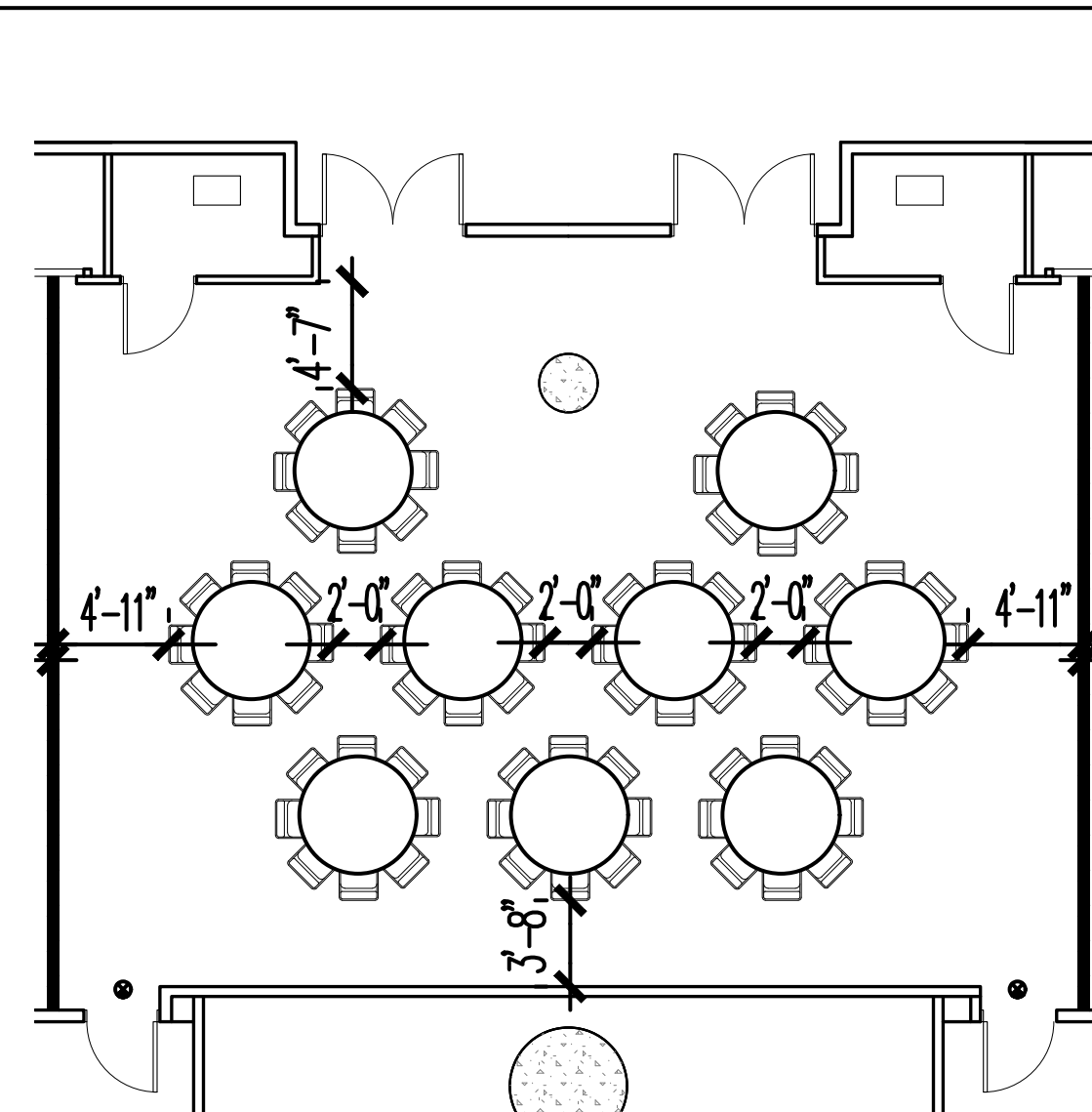

HALL 1A03 EAST CORE TOTAL CHAIRS: 72

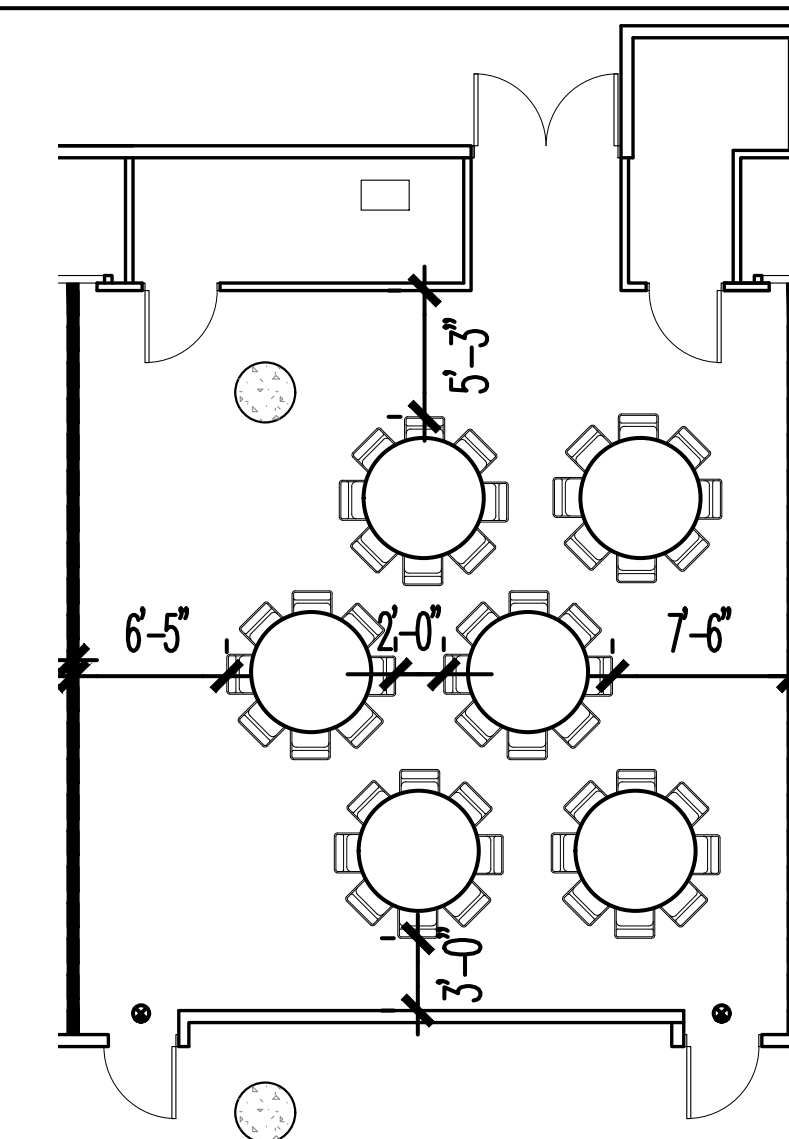

HALL 1A02 EAST CORE TOTAL CHAIRS: 48

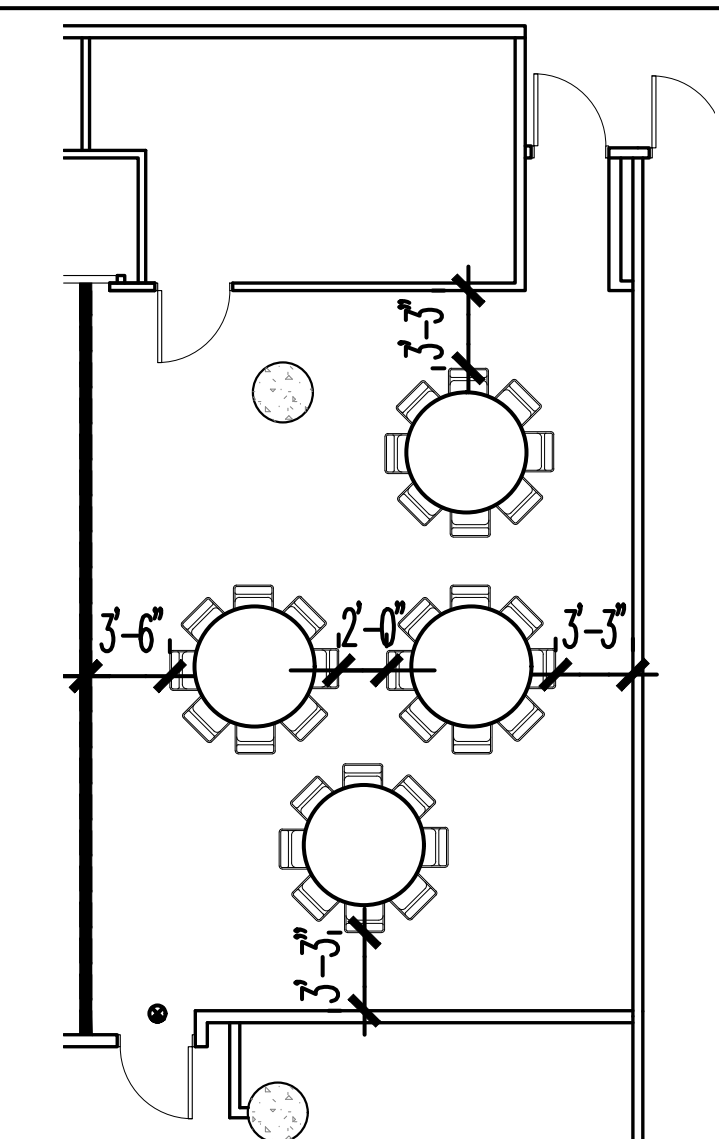

HALL 1A01 EAST CORE TOTAL CHAIRS: 32

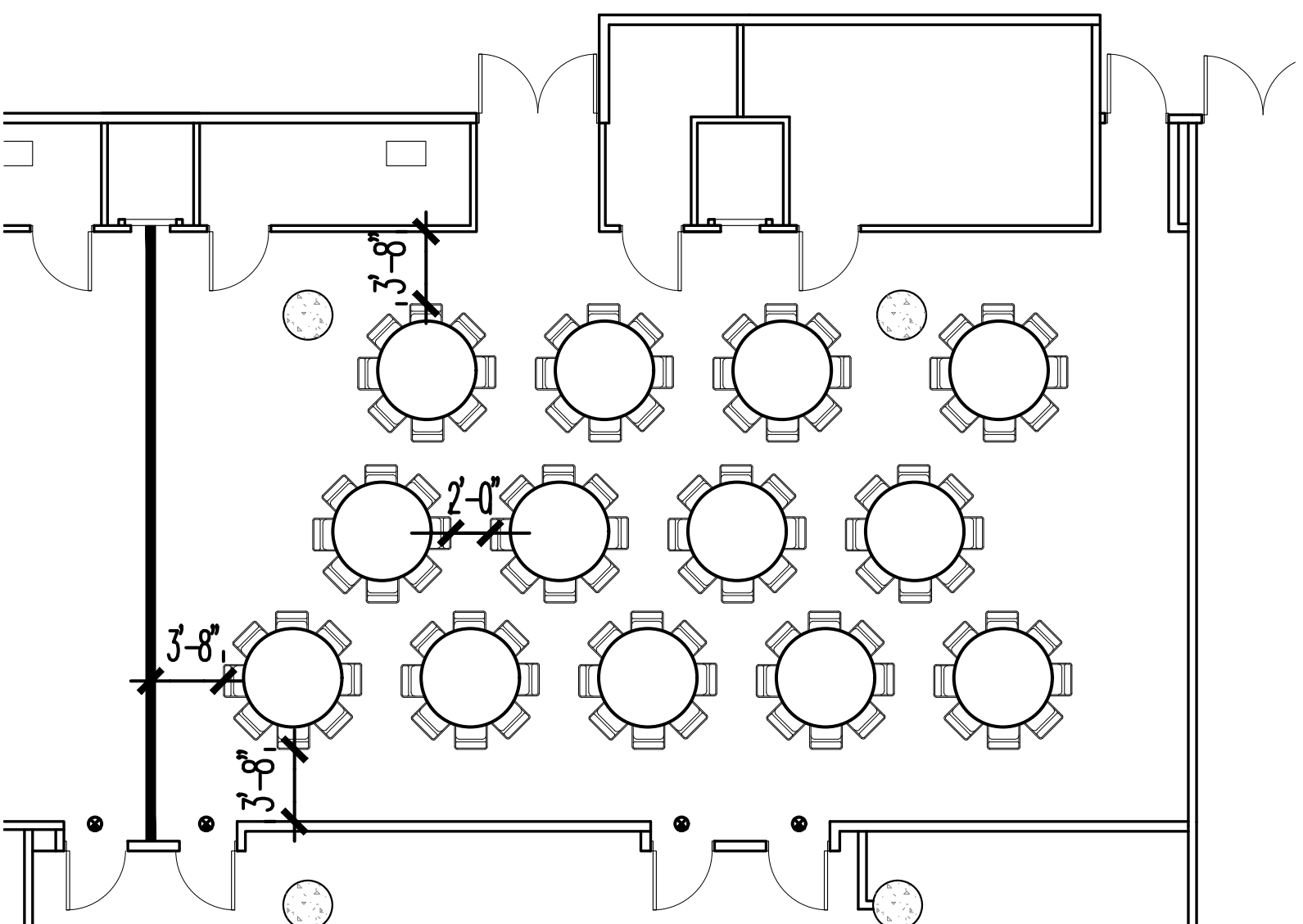

HALL 1A01 & 1A02 EAST CORE TOTAL CHAIRS: 104

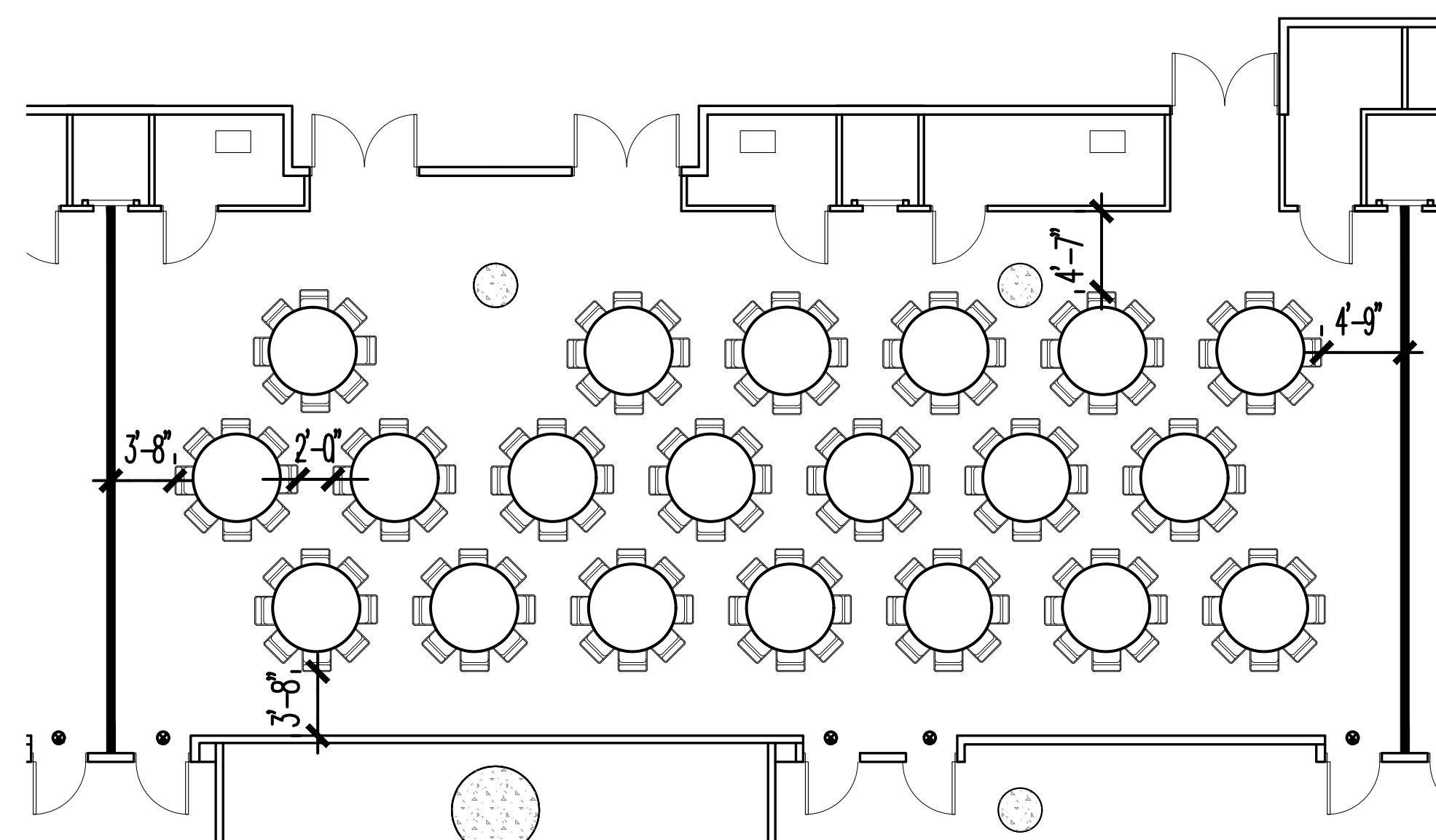

HALL 1A02 & 1A03 EAST CORE TOTAL CHAIRS: 160

NOTE: TOTAL CHAIR COUNT INCLUDES HANDICAPPED AND HEADTABLE.

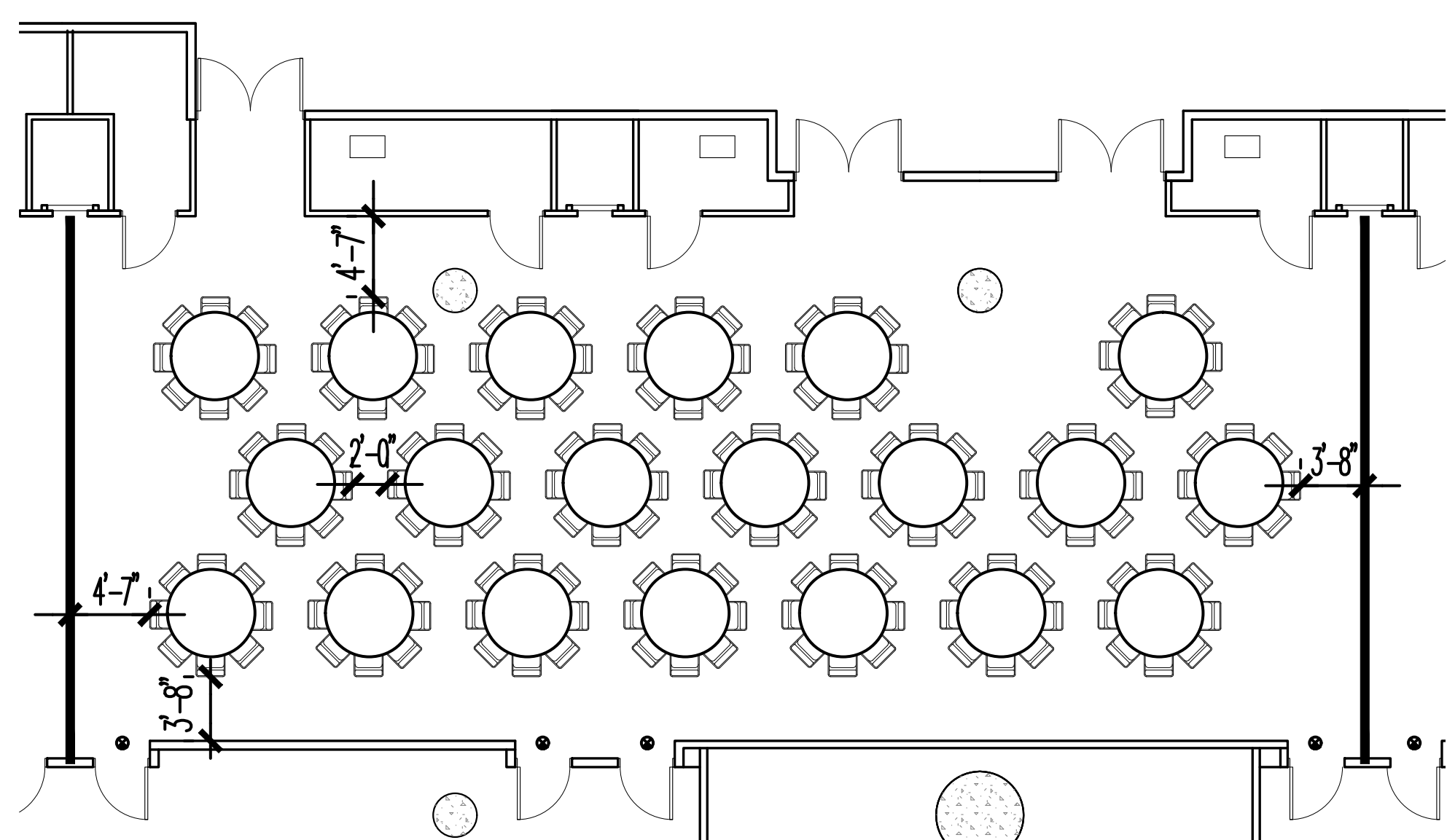

HALL 1A03 & 1A04 EAST CORE TOTAL CHAIRS: 160

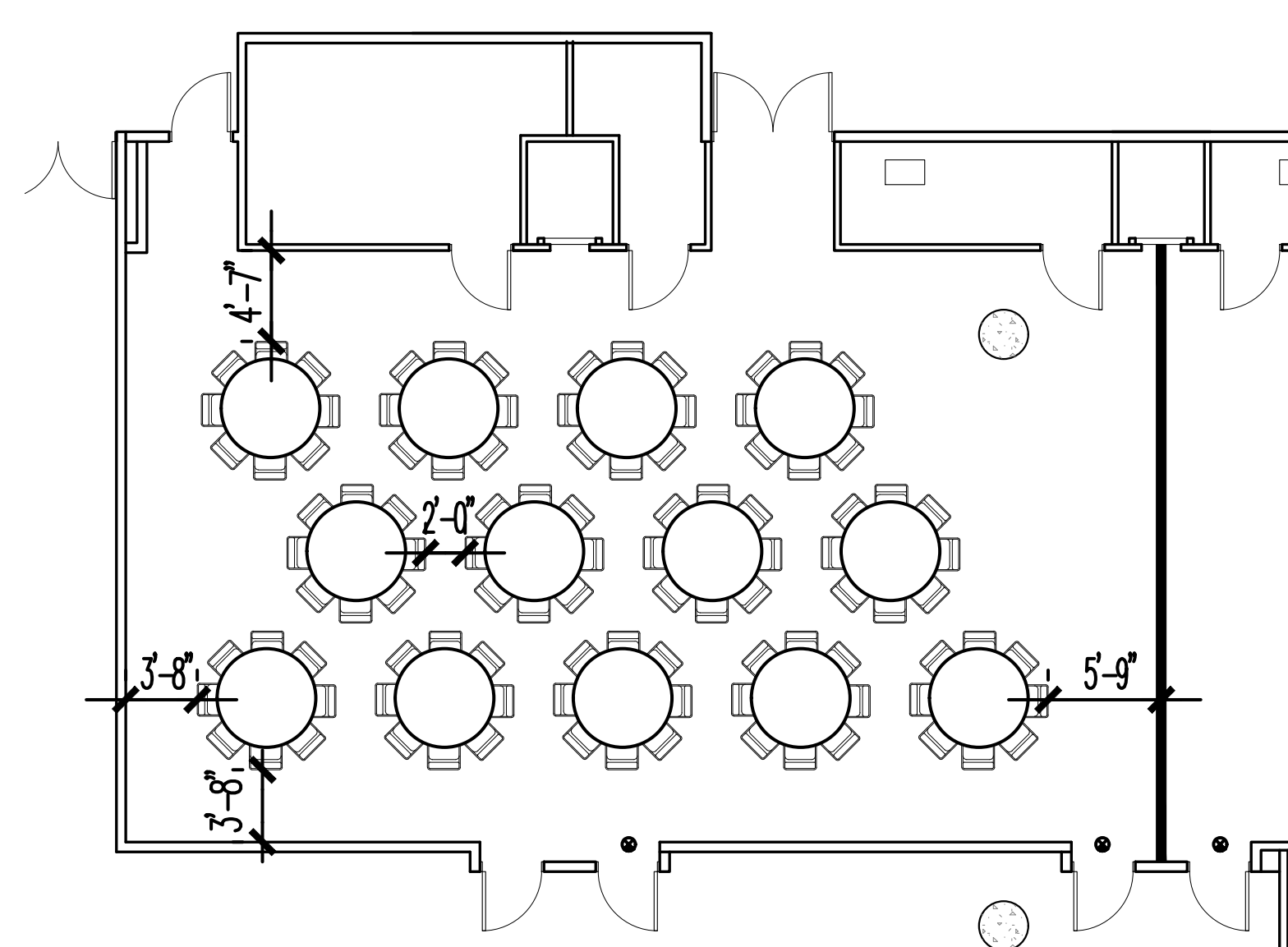

HALL 1A04 & 1A05 EAST CORE TOTAL CHAIRS: 104

The Jacob K. Javits Convention Center of New York  
Meeting Room Layouts  
655 W34th Street, New York, NY 10001

ARCHITECT: **dd**  
di Domenico + Partners LLP  
Architecture  
Landscape Architecture  
Planning

37-43 Crescent Street  
Long Island City, New York 11101  
Tel 212.337.0400  
Fax 212.337.3567  
ddp-ny.com

- LEGEND:
- EXIT SIGN
  - OCCUPANCY SIGN
  - TABLE ZONE
  - MAXIMUM OCCUPANCY
  - ACTUAL OCCUPANCY
  - CHAIR
  - H HANDICAPPED VIEWING POSITION

REV	DESCRIPTION	DATE

DRAWING TITLE:  
BANQUET ARRANGEMENT  
EAST CORE MEETING ROOMS  
HALL 1A  
(1 OF 3)

PROJECT No: 16306  
DRAWN BY: CE  
CHECKED BY: AB  
SCALE: 1/8" = 1'-0"  
DRAWING No: A101.00

P:\16306 - JKC - Meeting Room Layouts\3.0 Project Design\7.1 Drawings\Banquet\101-Banquet Style\_East Core Meeting Rooms\_1A.dwg 03/23/16 - 6:09pm

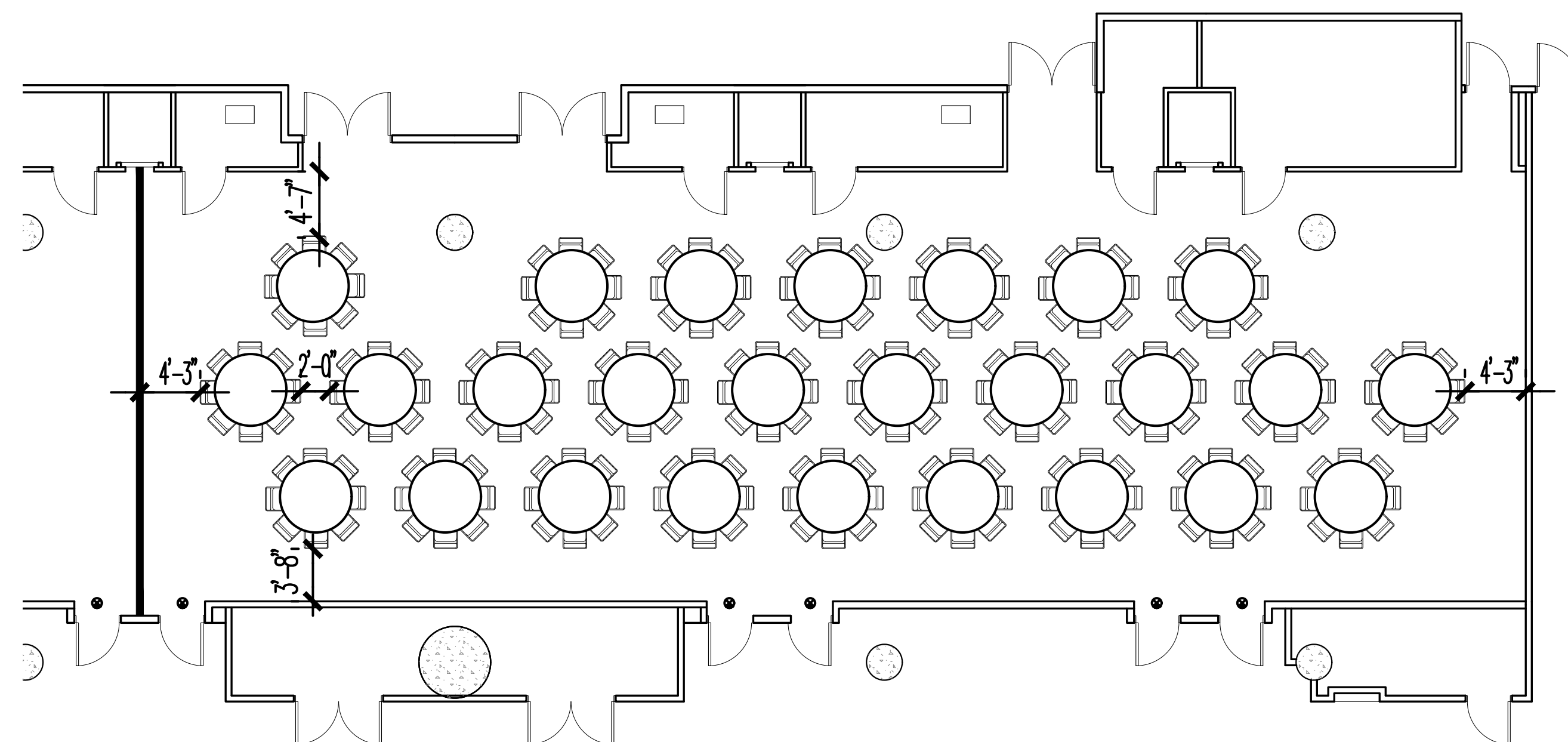

HALL 1A01, 1A02, & 1A03 EAST CORE

TOTAL CHAIRS: 208

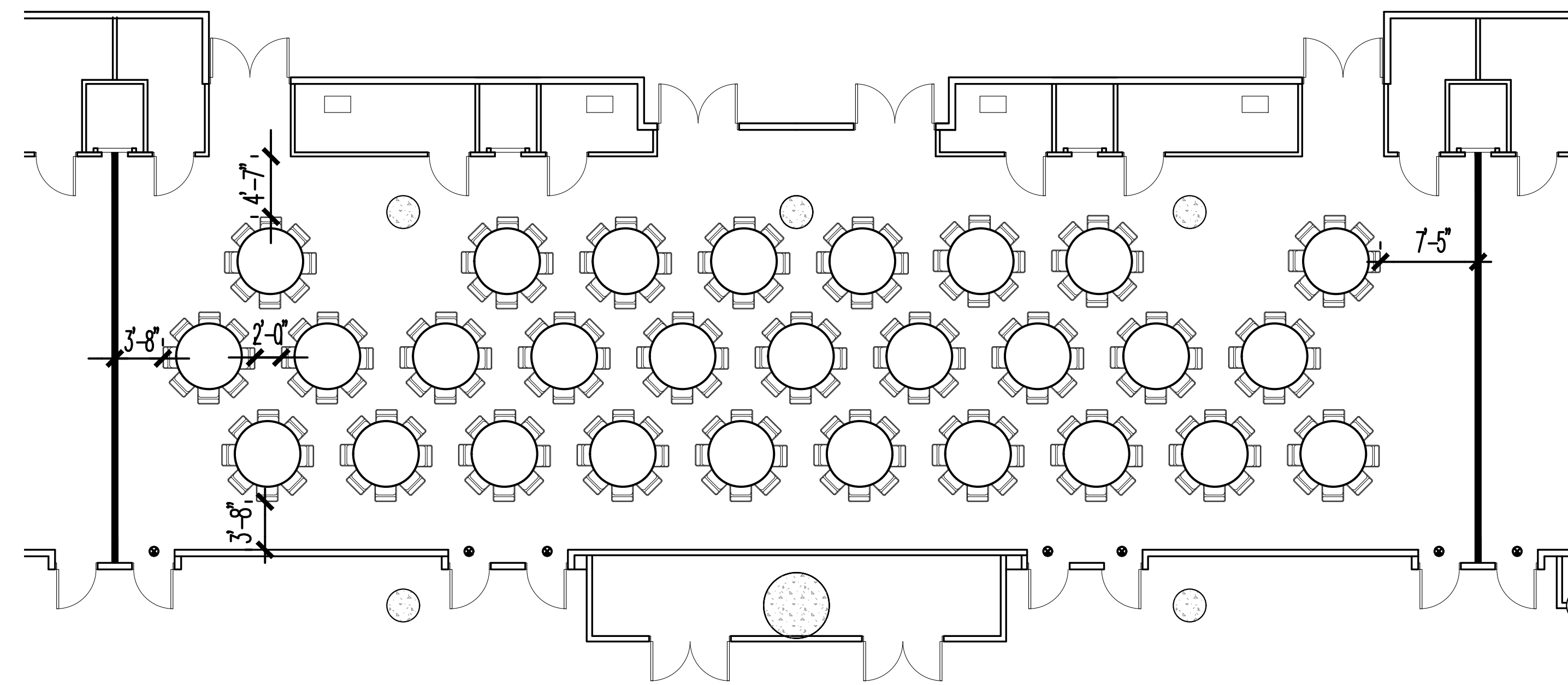

HALL 1A02, 1A03, & 1A04 EAST CORE

TOTAL CHAIRS: 224

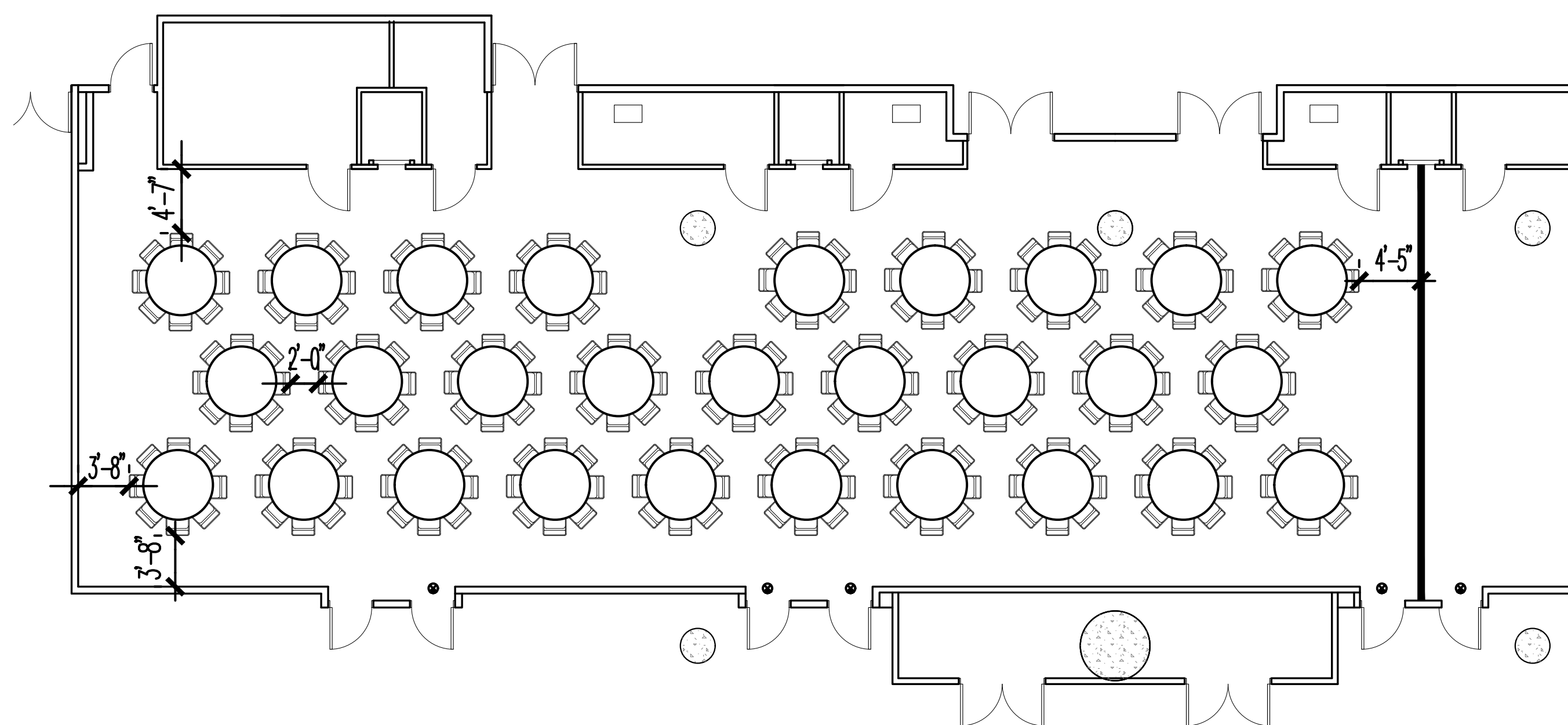

HALL 1A03, 1A04, & 1A05 EAST CORE

TOTAL CHAIRS: 224

NOTE: TOTAL CHAIR COUNT INCLUDES HANDICAPPED AND HEADTABLE.

The Jacob K. Javits Convention Center of New York  
Meeting Room Layouts  
655 W34th Street, New York, NY 10001

ARCHITECT: **di Domenico + Partners** LLP  
Architecture  
Landscape Architecture  
Planning  
37-43 Crescent Street  
Long Island City, New York 11101  
Tel 212.337.0400  
Fax 212.337.3567  
ddp-ny.com

- LEGEND:**
- EXIT SIGN
  - ☒ OCCUPANCY SIGN
  - TABLE ZONE
  - CHAIR
  - MAXIMUM OCCUPANCY
  - ACTUAL OCCUPANCY
  - H HANDICAPPED VIEWING POSITION

REV	DESCRIPTION	DATE

DRAWING TITLE:  
BANQUET ARRANGEMENT  
EAST CORE MEETING ROOMS  
HALL 1A  
(2 OF 3)

PROJECT No: 16306  
DRAWN BY: CE  
CHECKED BY: AB  
SCALE: 1/8" = 1'-0"  
DRAWING No: A102.00

NOTE: TOTAL CHAIR COUNT INCLUDES HANDICAPPED AND HEADTABLE.

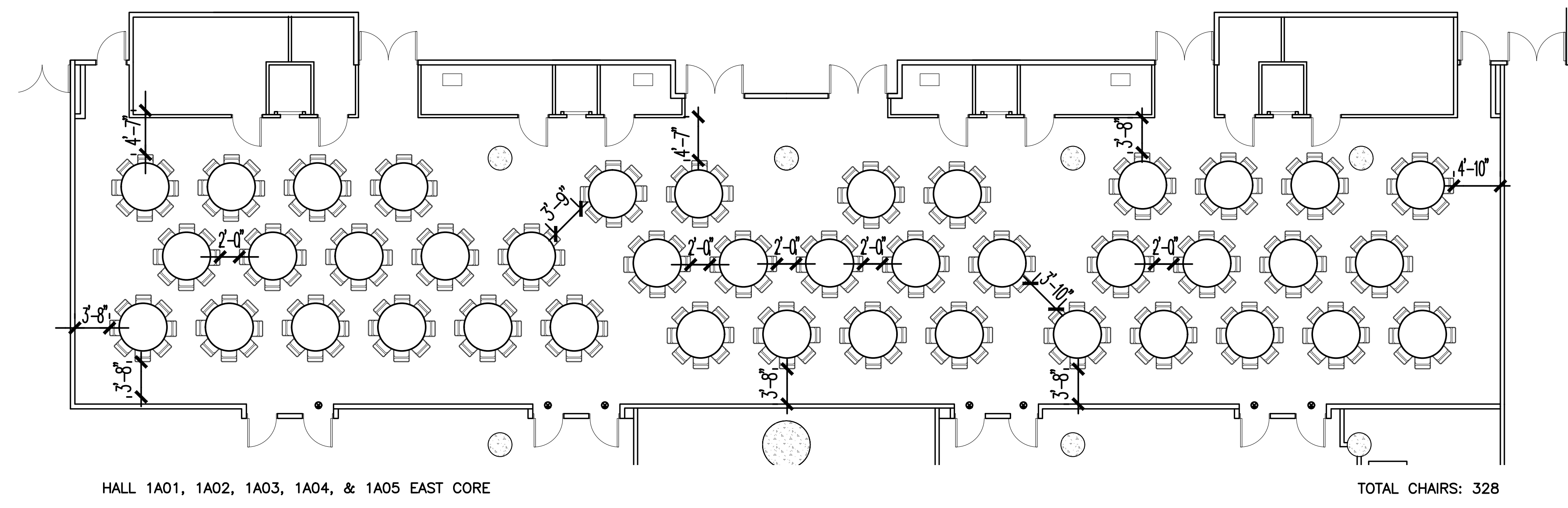
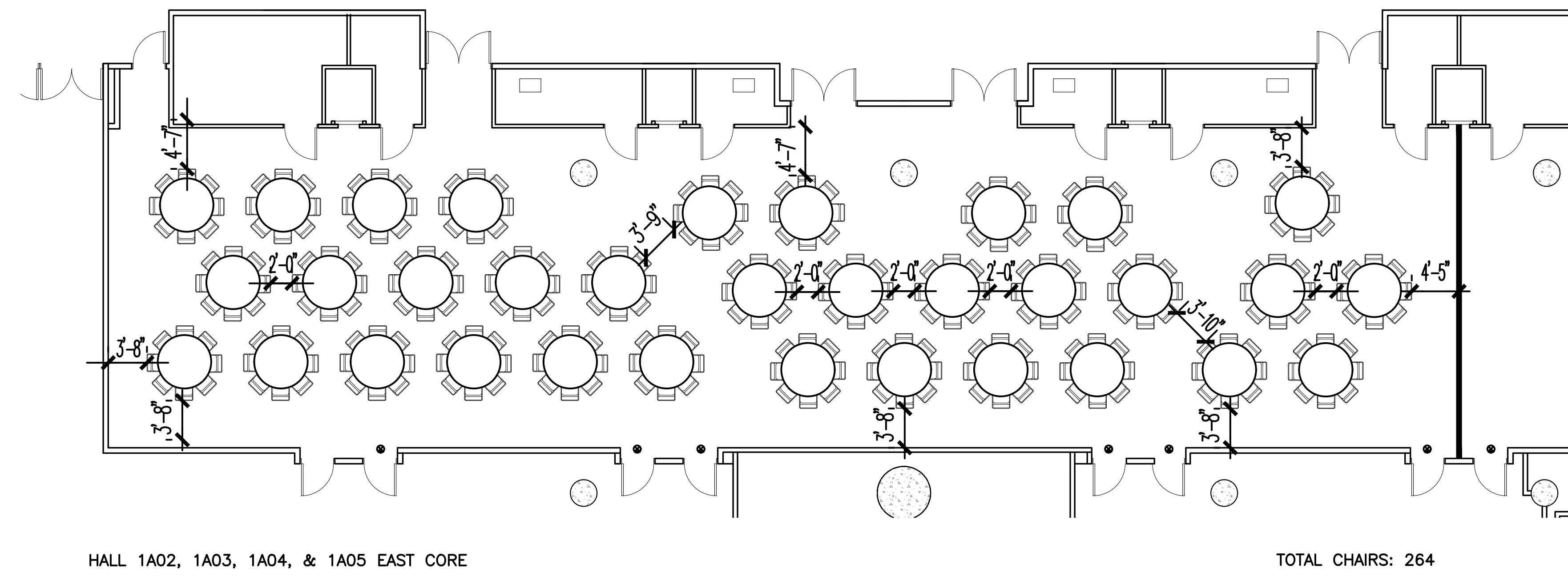
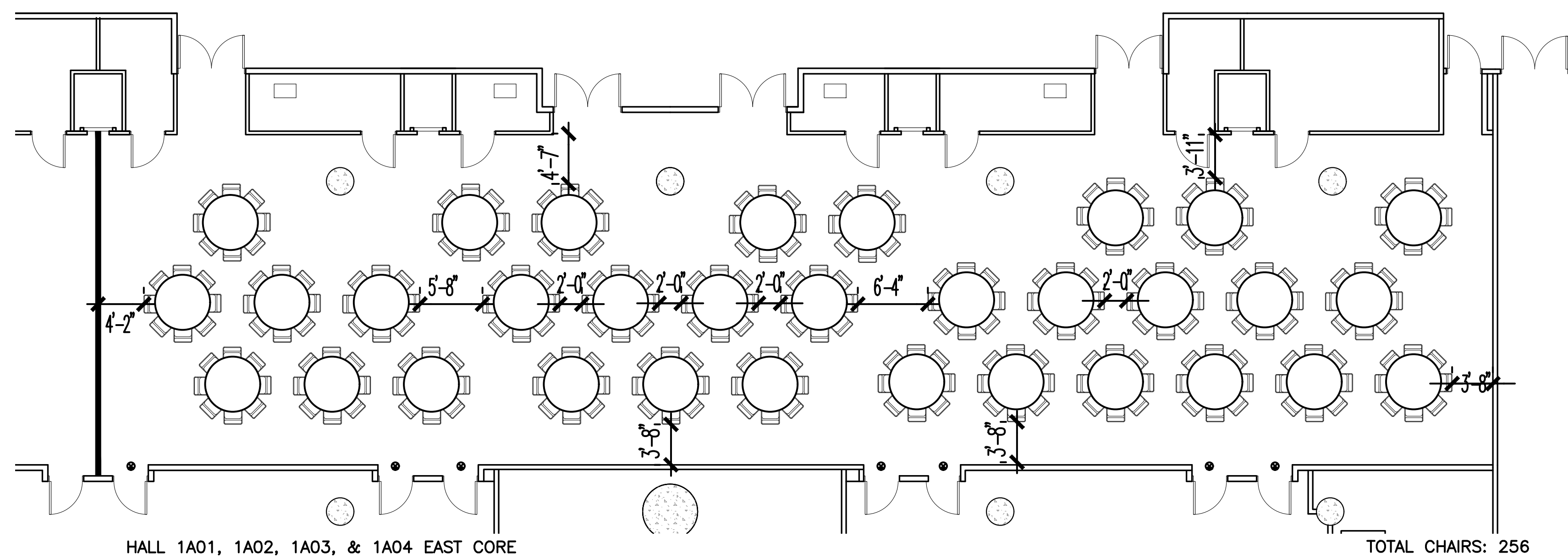

The Jacob K. Javits Convention Center of New York  
Meeting Room Layouts  
655 W34th Street, New York, NY 10001

ARCHITECT: **dd**  
di Domenico + Partners LLP  
Architecture  
Landscape Architecture  
Planning  
37-43 Crescent Street  
Long Island City, New York 11101  
Tel 212.337.0400  
Fax 212.337.3567  
ddp-ny.com

- LEGEND:**
- EXIT SIGN
  - OCCUPANCY SIGN
  - TABLE ZONE
  - MAXIMUM OCCUPANCY
  - ACTUAL OCCUPANCY
  - CHAIR
  - H HANDICAPPED VIEWING POSITION

REV	DESCRIPTION	DATE

DRAWING TITLE :  
BANQUET ARRANGEMENT  
EAST CORE MEETING ROOMS  
HALL 1A  
(3 OF 3)

PROJECT No : 16306  
DRAWN BY : CE  
CHECKED BY : AB  
SCALE : 1/8" = 1'-0"  
DRAWING No :  
A103.00

P:\16306 - JKC - Meeting Room Layouts\3.0 Project Design\7.1 Drawings\Banquet\A-101-Banquet Style-East Core Meeting Rooms-1A.dwg 03/23/16 - 6:11pm



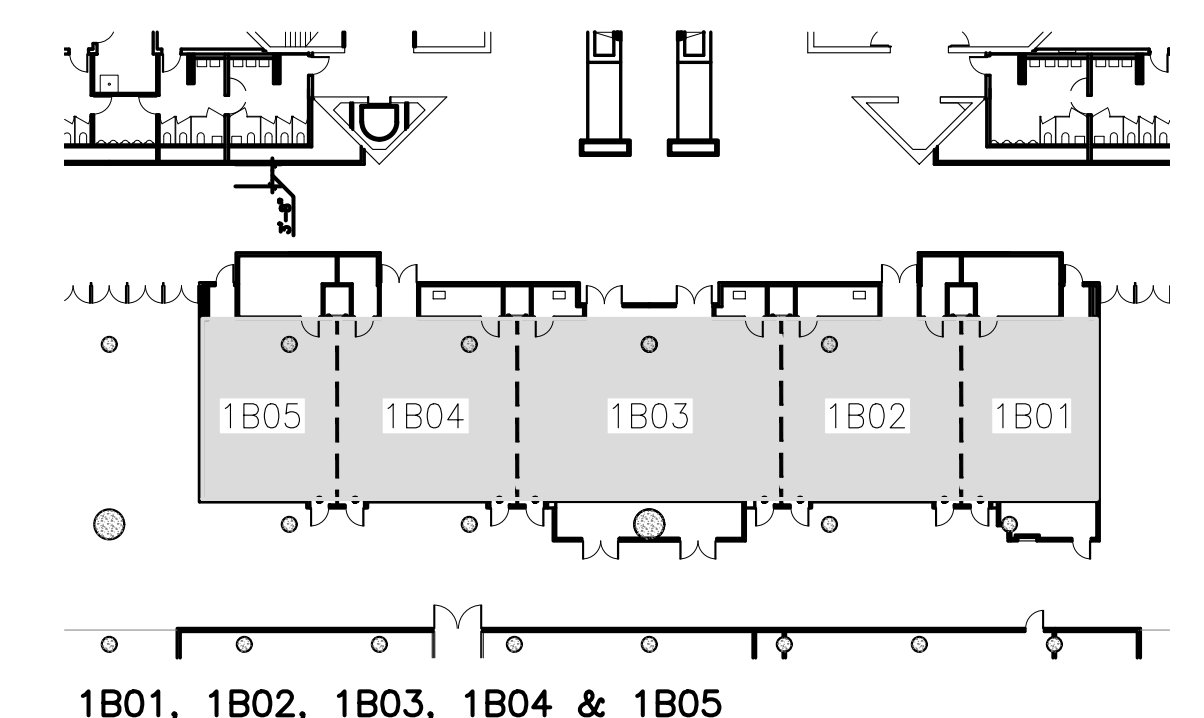
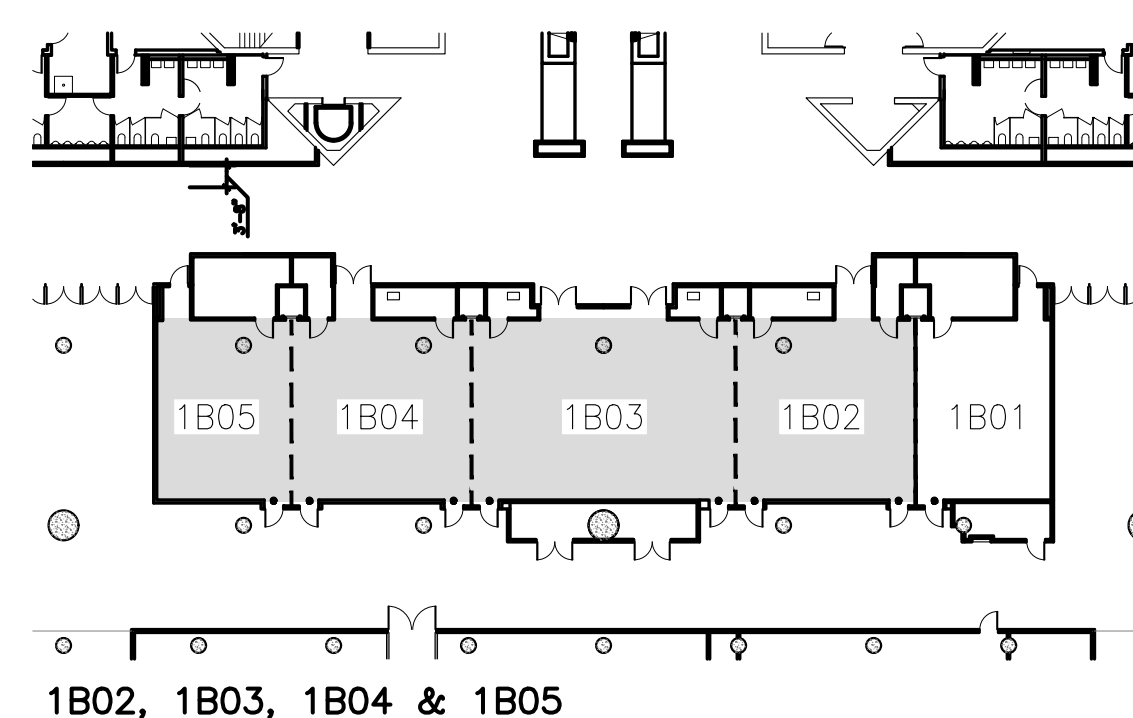
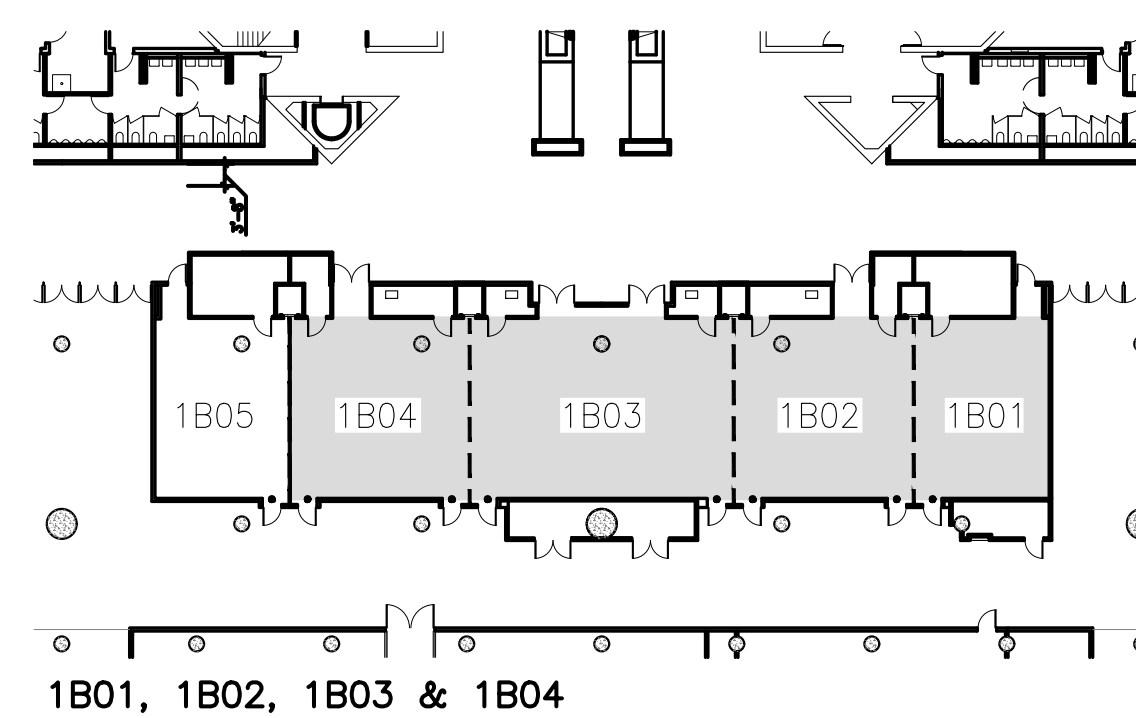
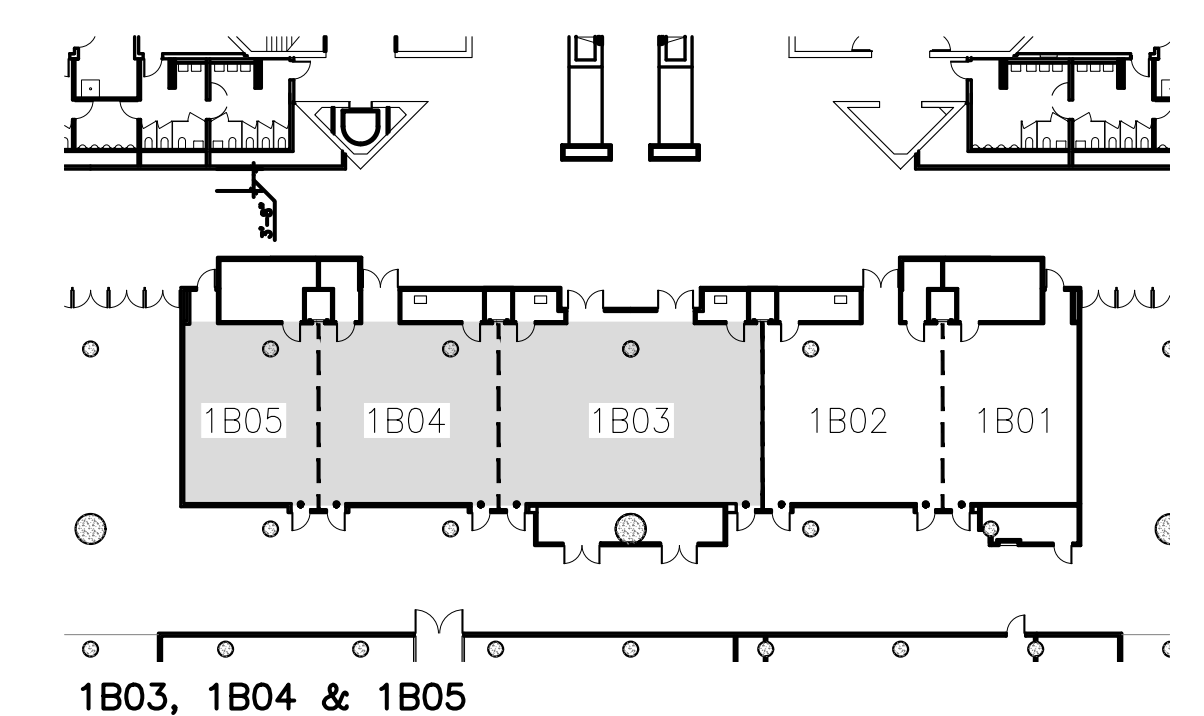
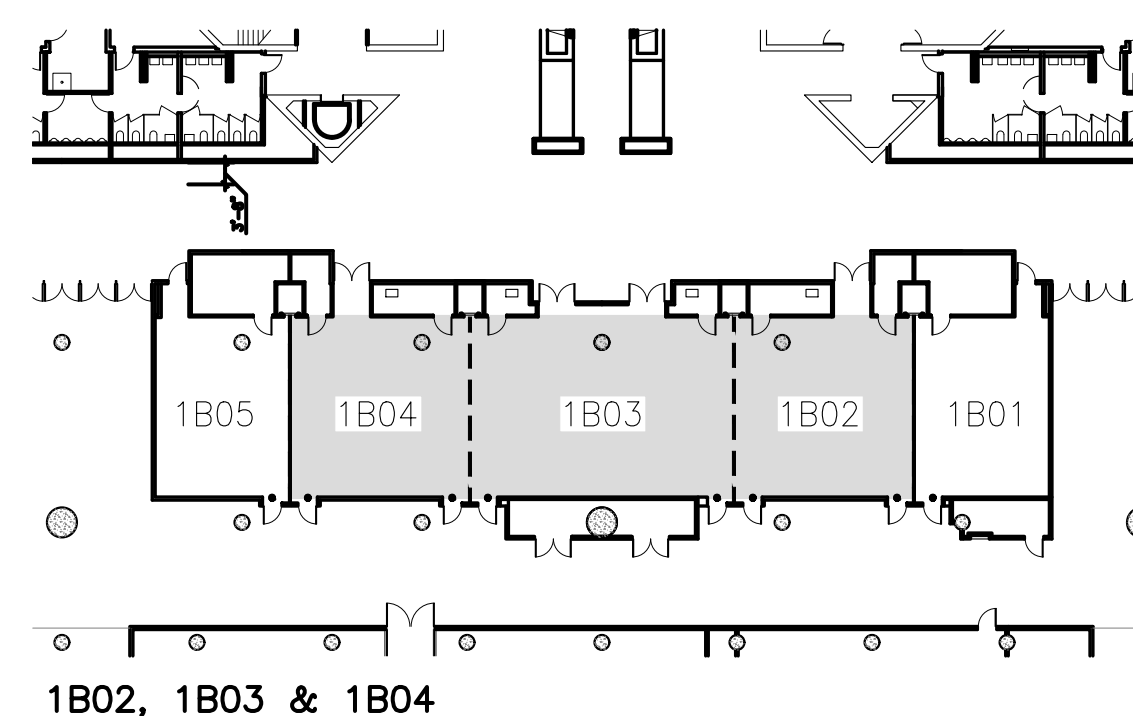
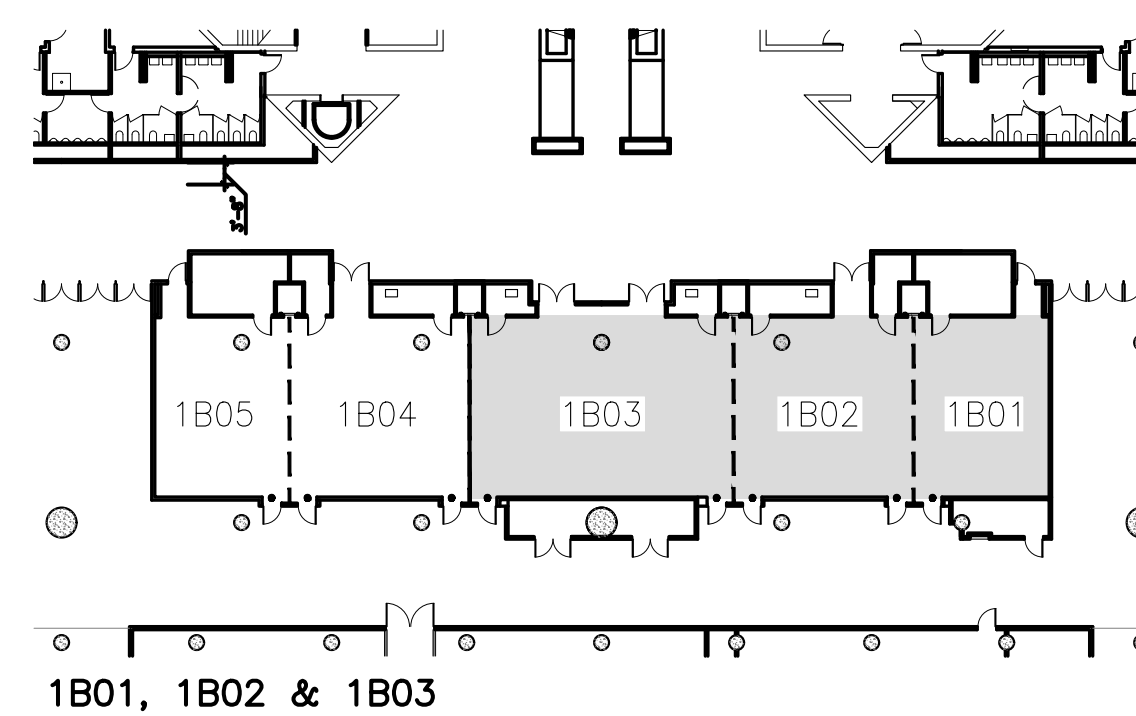
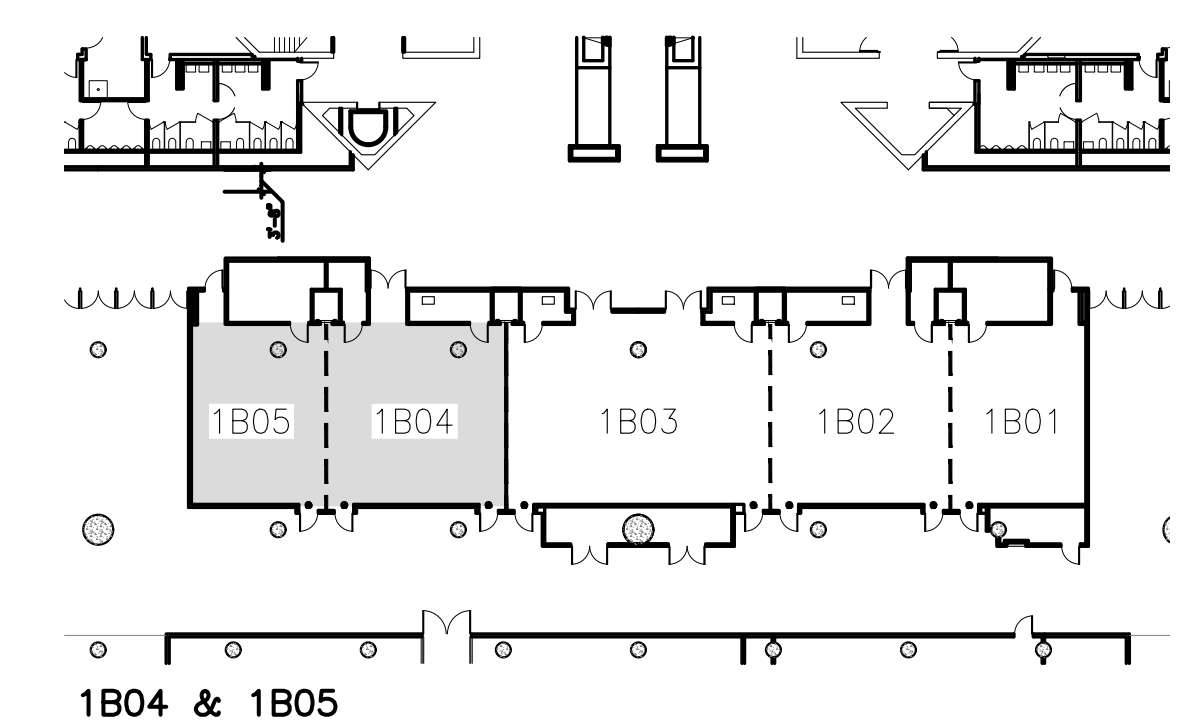
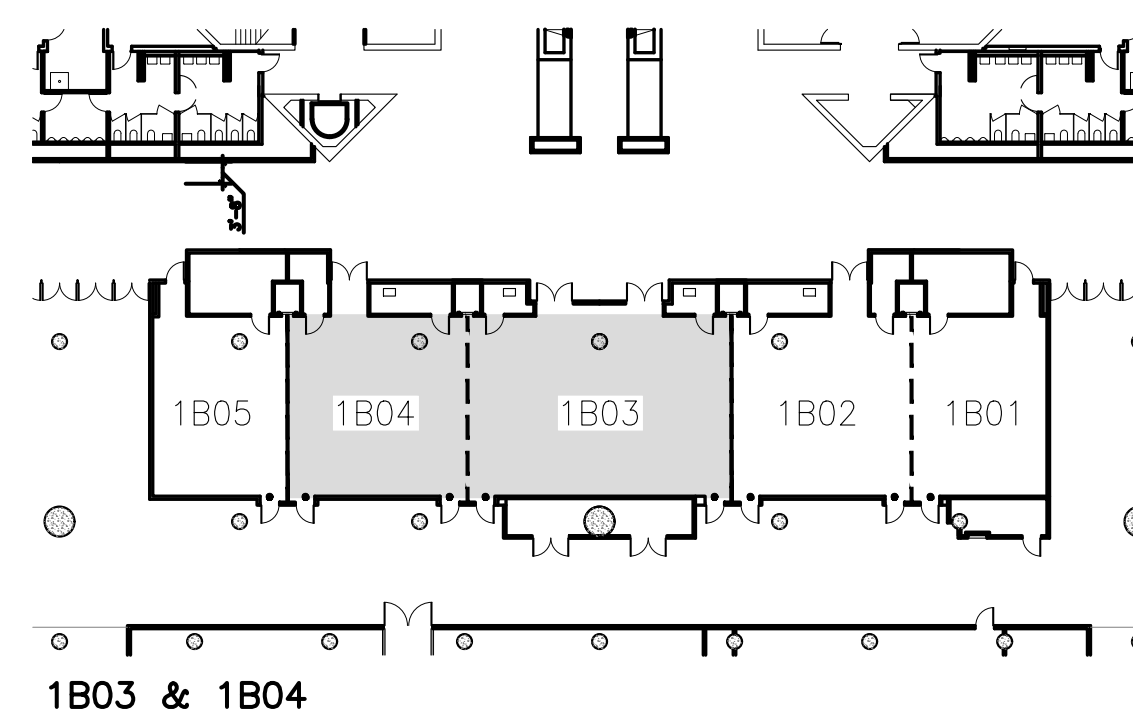
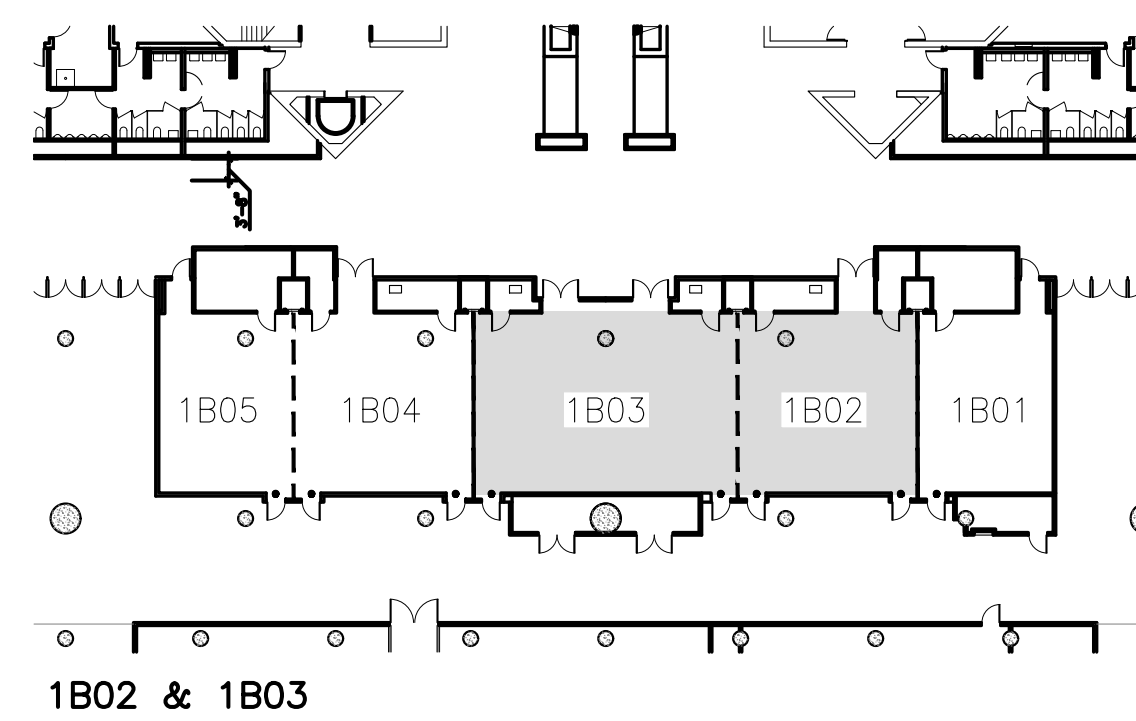
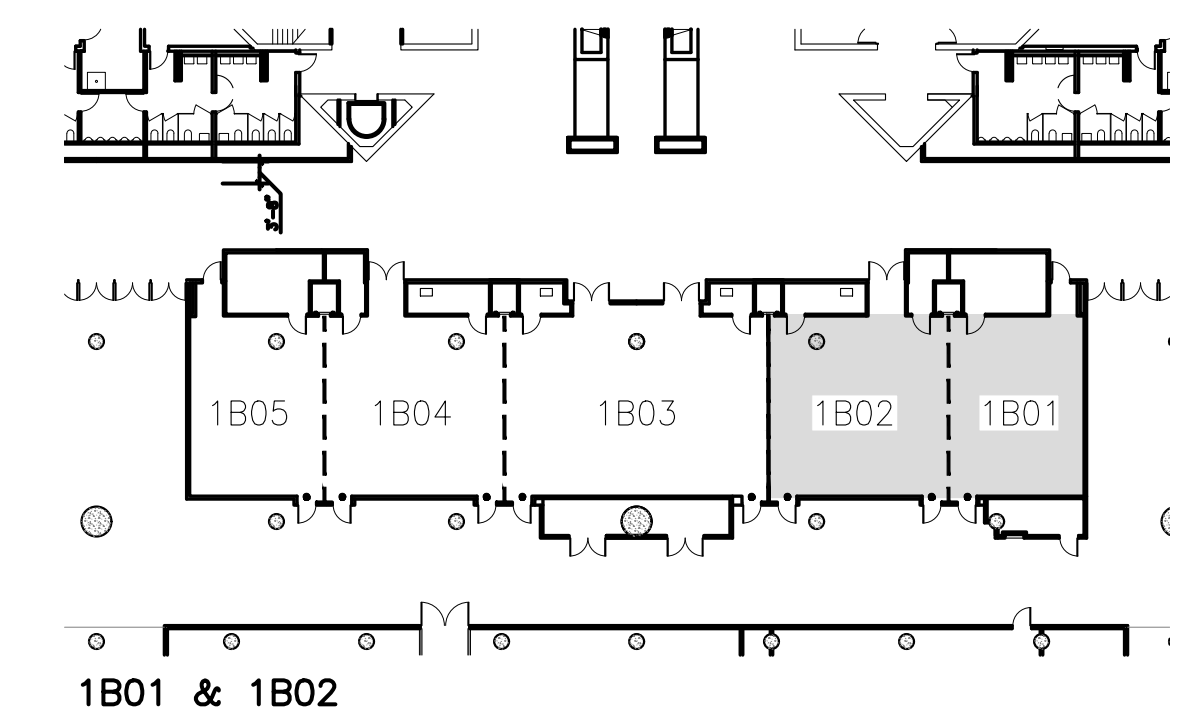
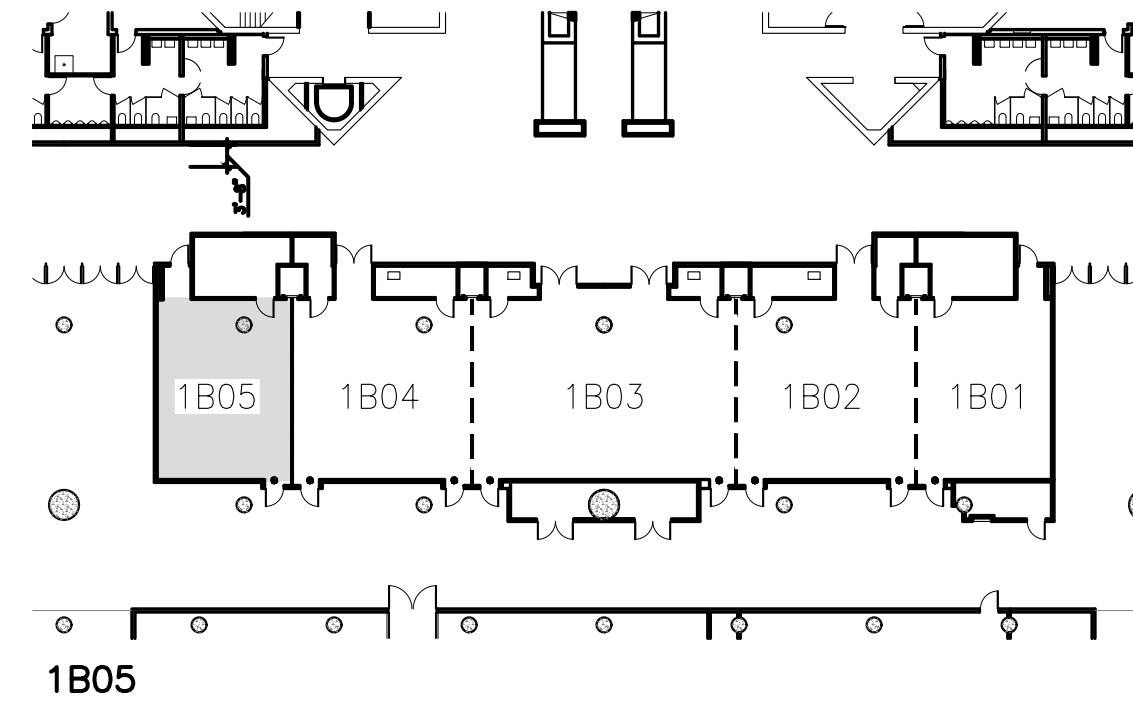
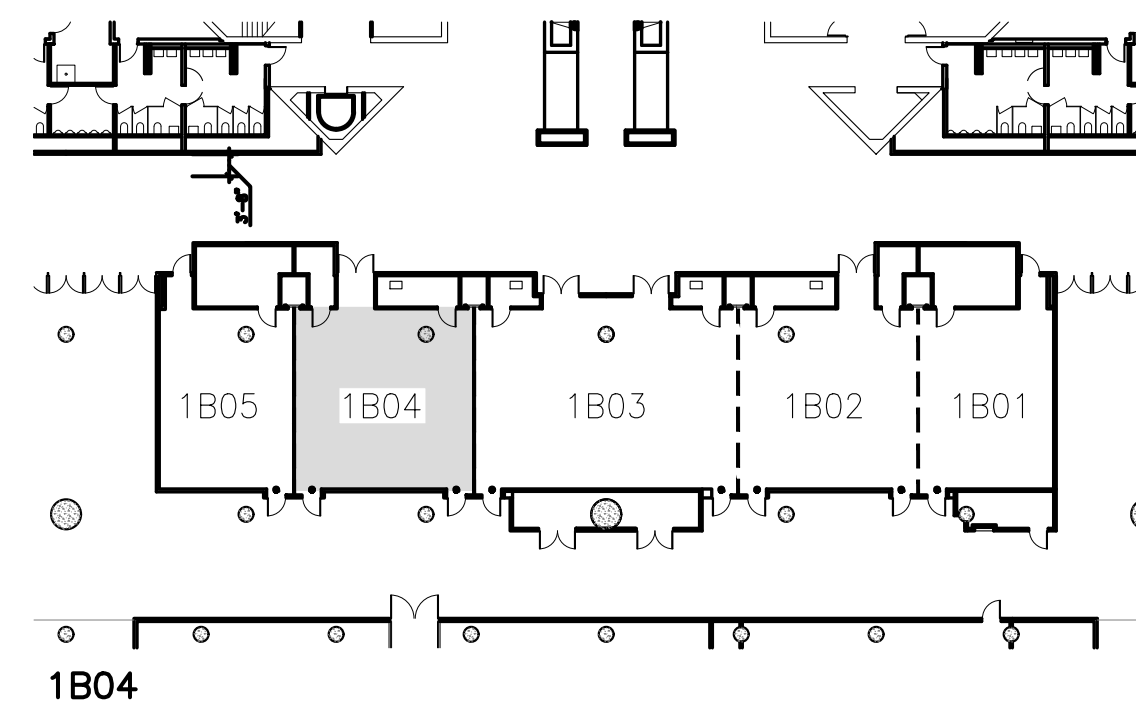
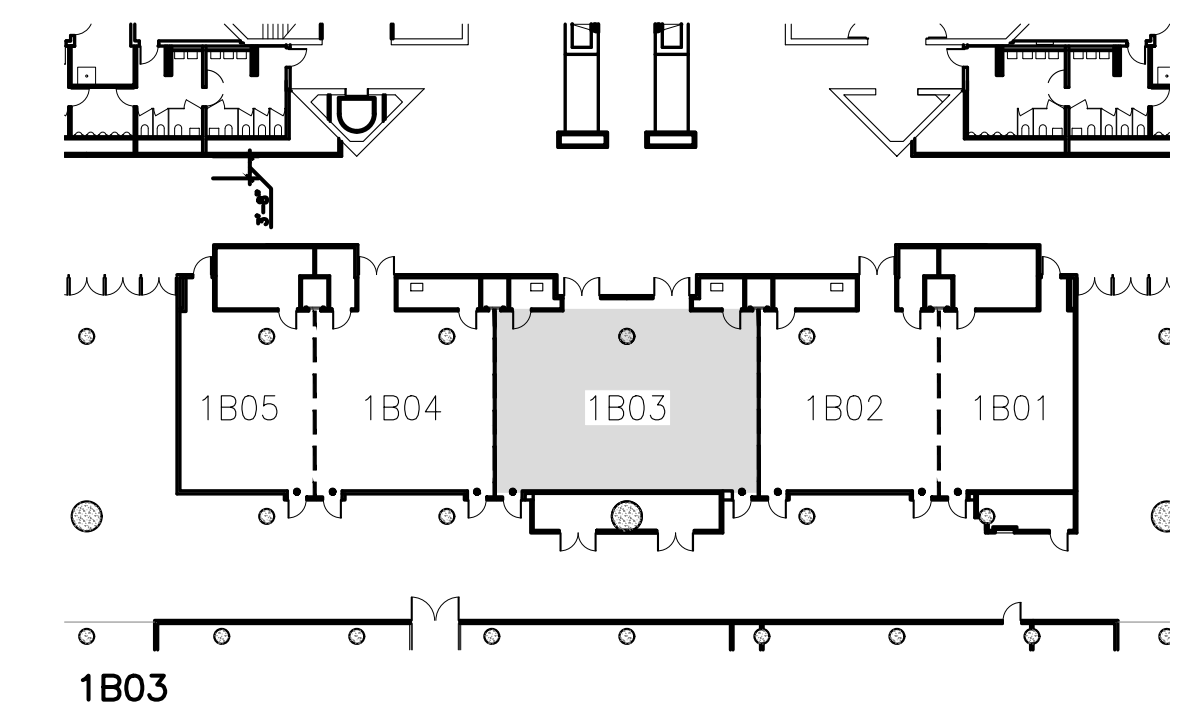
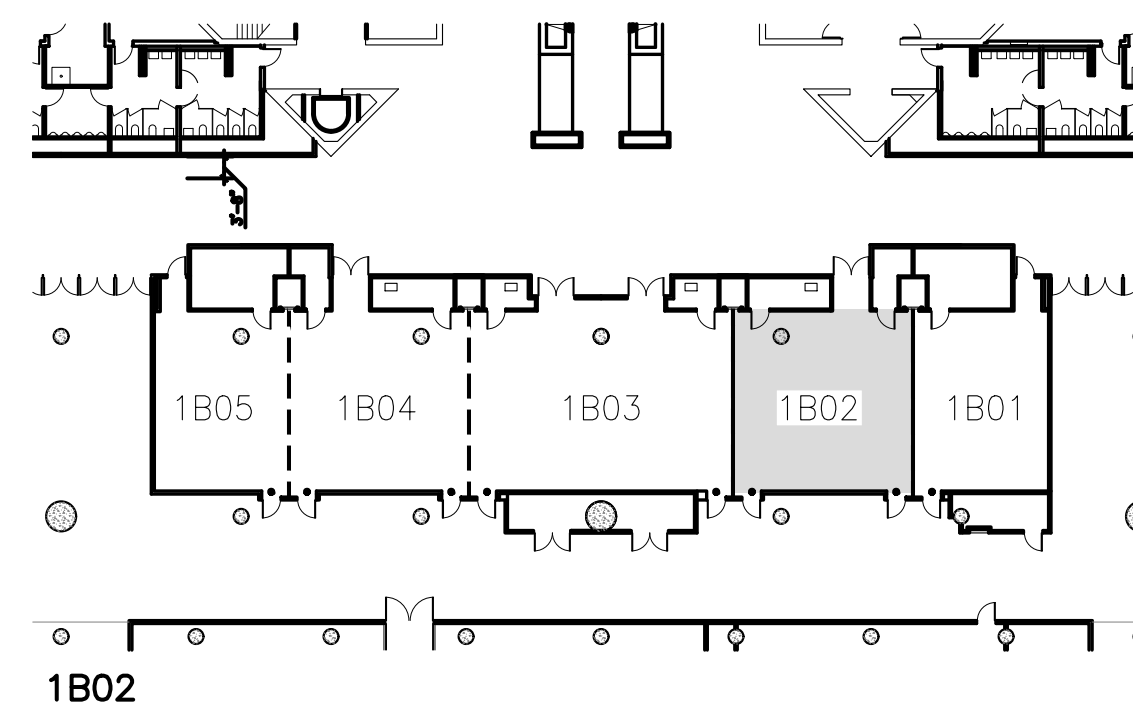
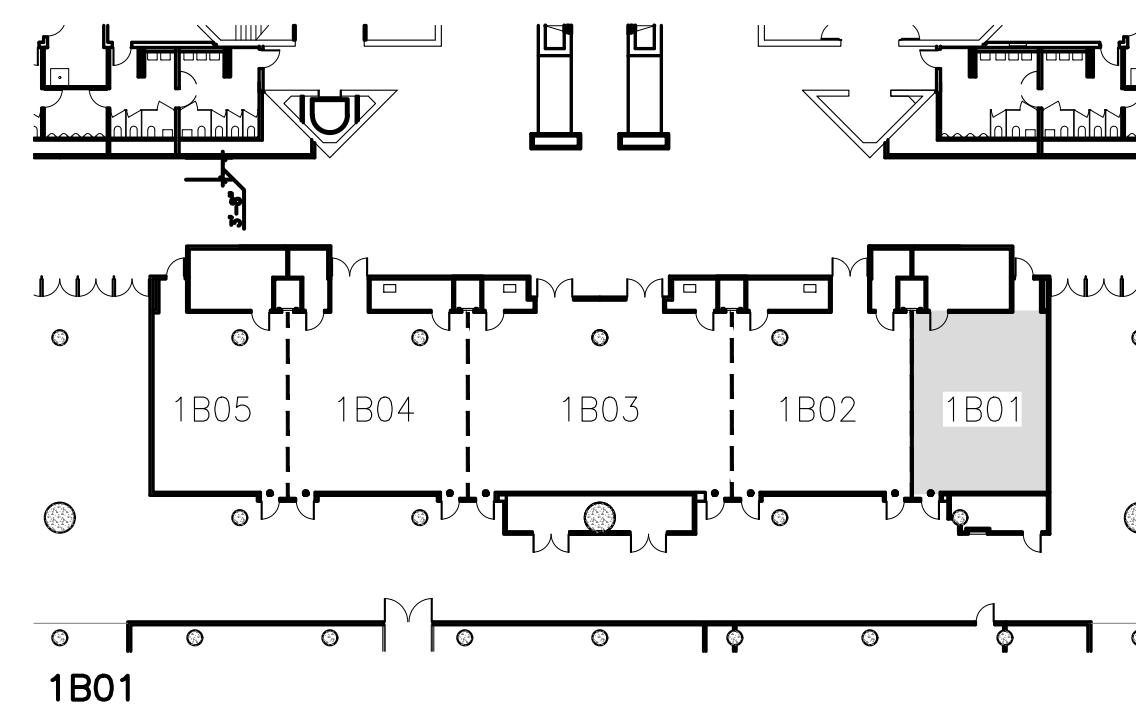

The Jacob K. Javits Convention Center of New York  
Meeting Room Layouts  
655 W34th Street, New York, NY 10001

ARCHITECT: **dd**  
di Domenico + Partners LLP  
Architecture  
Landscape Architecture  
Planning

37-43 Crescent Street  
Long Island City, New York 11101  
Tel 212.337.0400  
Fax 212.337.3567  
ddp-ny.com

- LEGEND:**
- ⊙ EXIT SIGN
  - ⊠ OCCUPANCY SIGN
  - TABLE ZONE
  - MAXIMUM OCCUPANCY
  - ACTUAL OCCUPANCY
  - CHAIR
  - ⊠ HANDICAPPED VIEWING POSITION

REV	DESCRIPTION	DATE

DRAWING TITLE:  
**KEY PLAN  
EAST CORE MEETING ROOMS  
HALL 1B**

PROJECT No: 16306  
DRAWN BY: CE  
CHECKED BY: AB  
SCALE: 1/32" = 1'-0"  
DRAWING No:  
**A200.00**

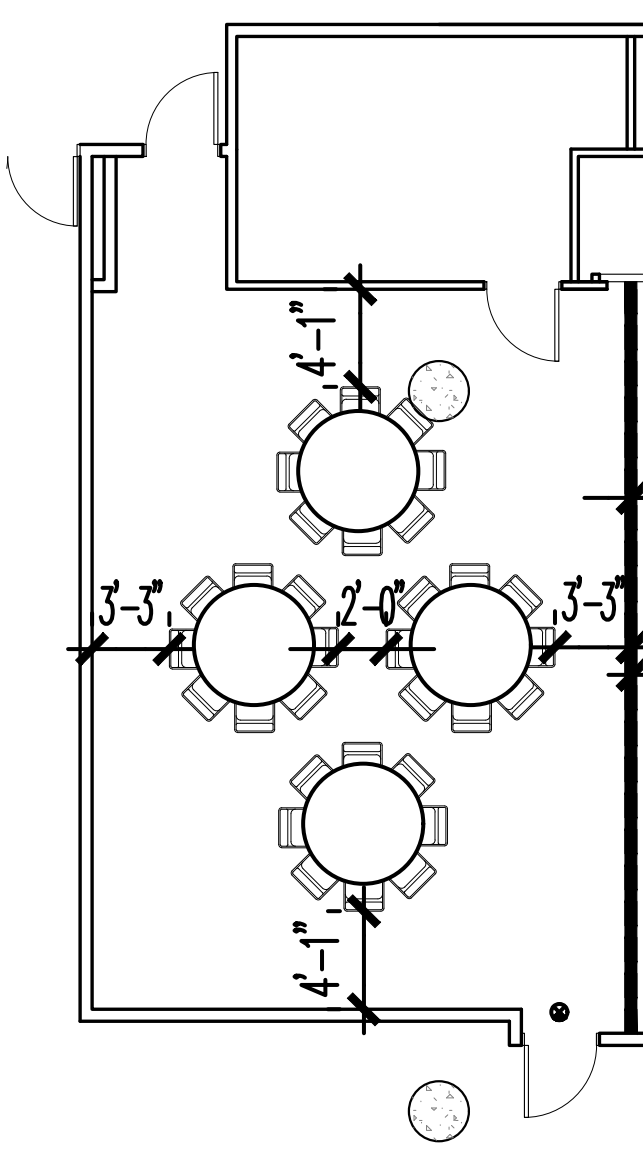

HALL 1B05 EAST CORE TOTAL CHAIRS: 32

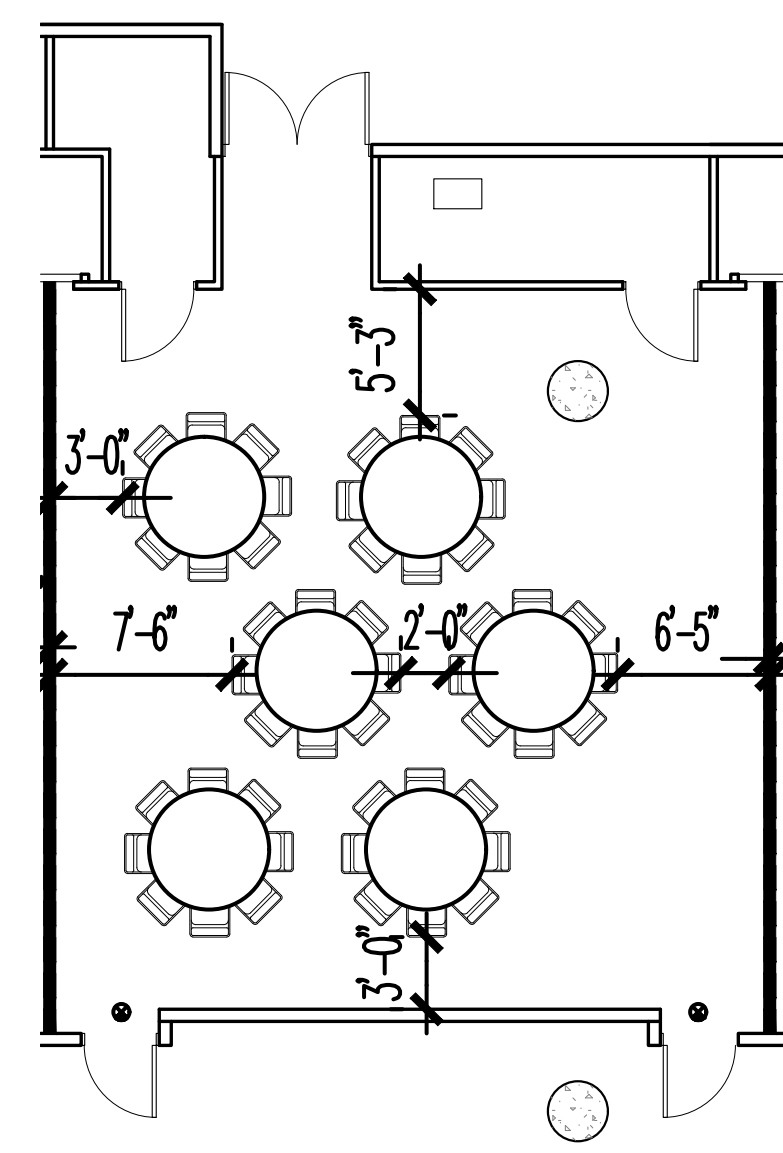

HALL 1B04 EAST CORE TOTAL CHAIRS: 48

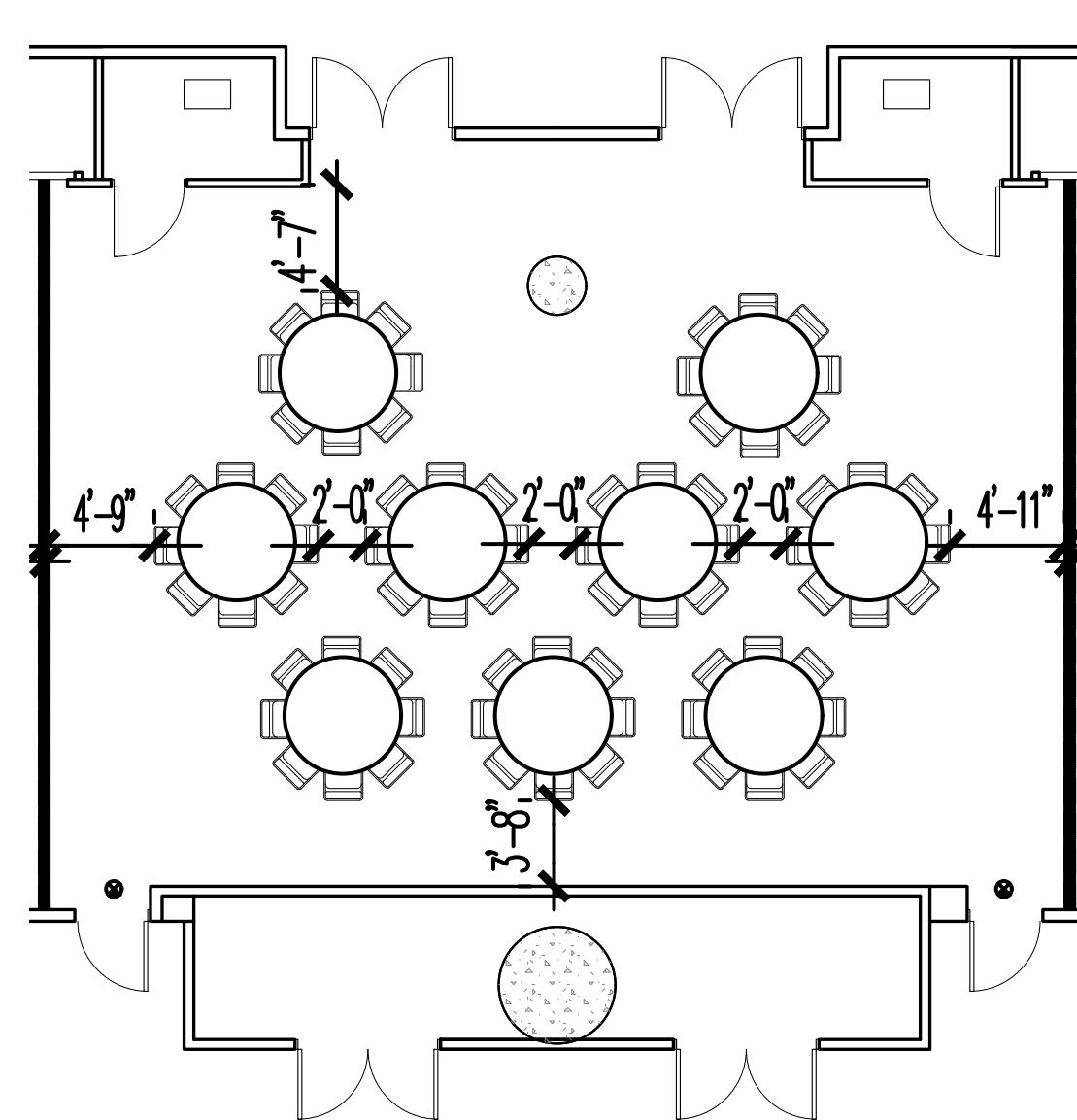

HALL 1B03 EAST CORE TOTAL CHAIRS: 72

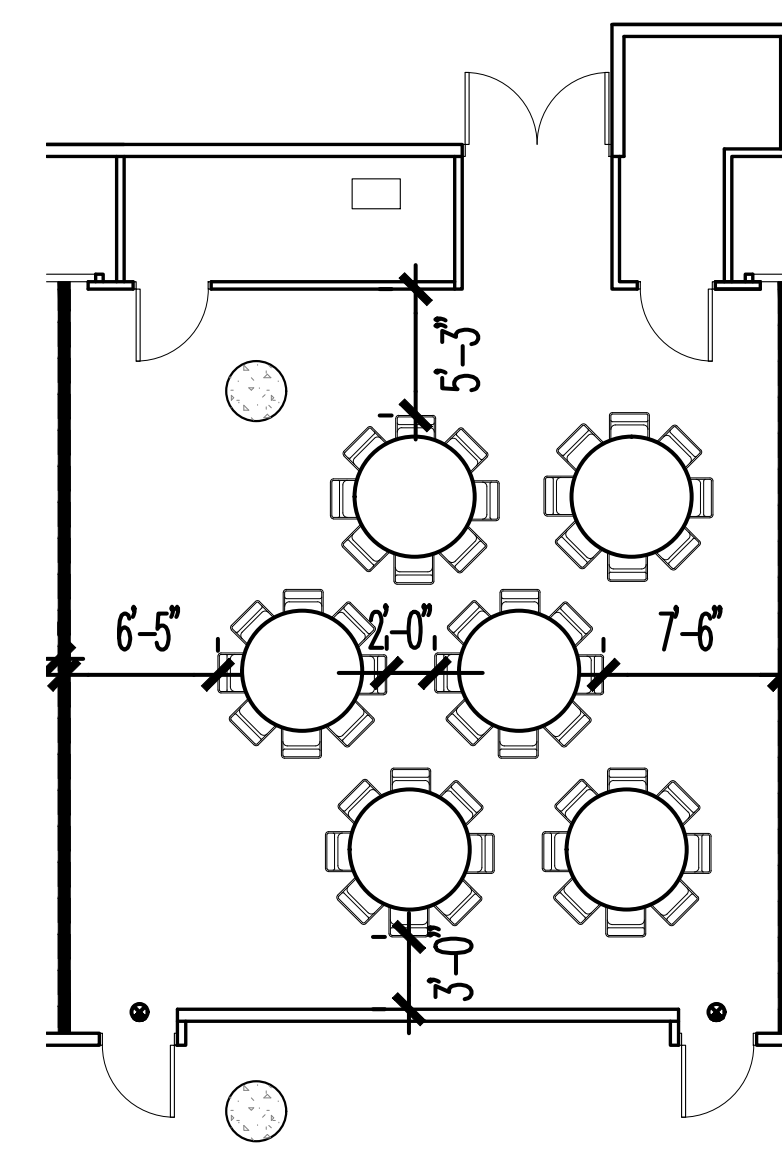

HALL 1B02 EAST CORE TOTAL CHAIRS: 48

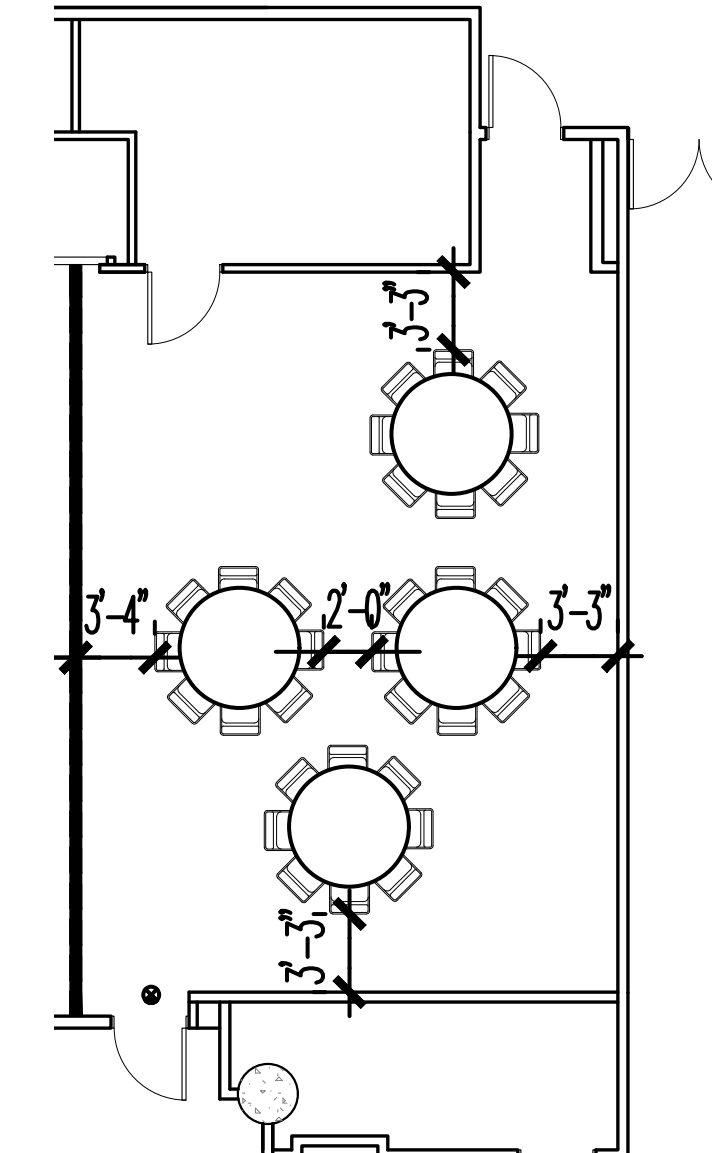

HALL 1B01 EAST CORE TOTAL CHAIRS: 32

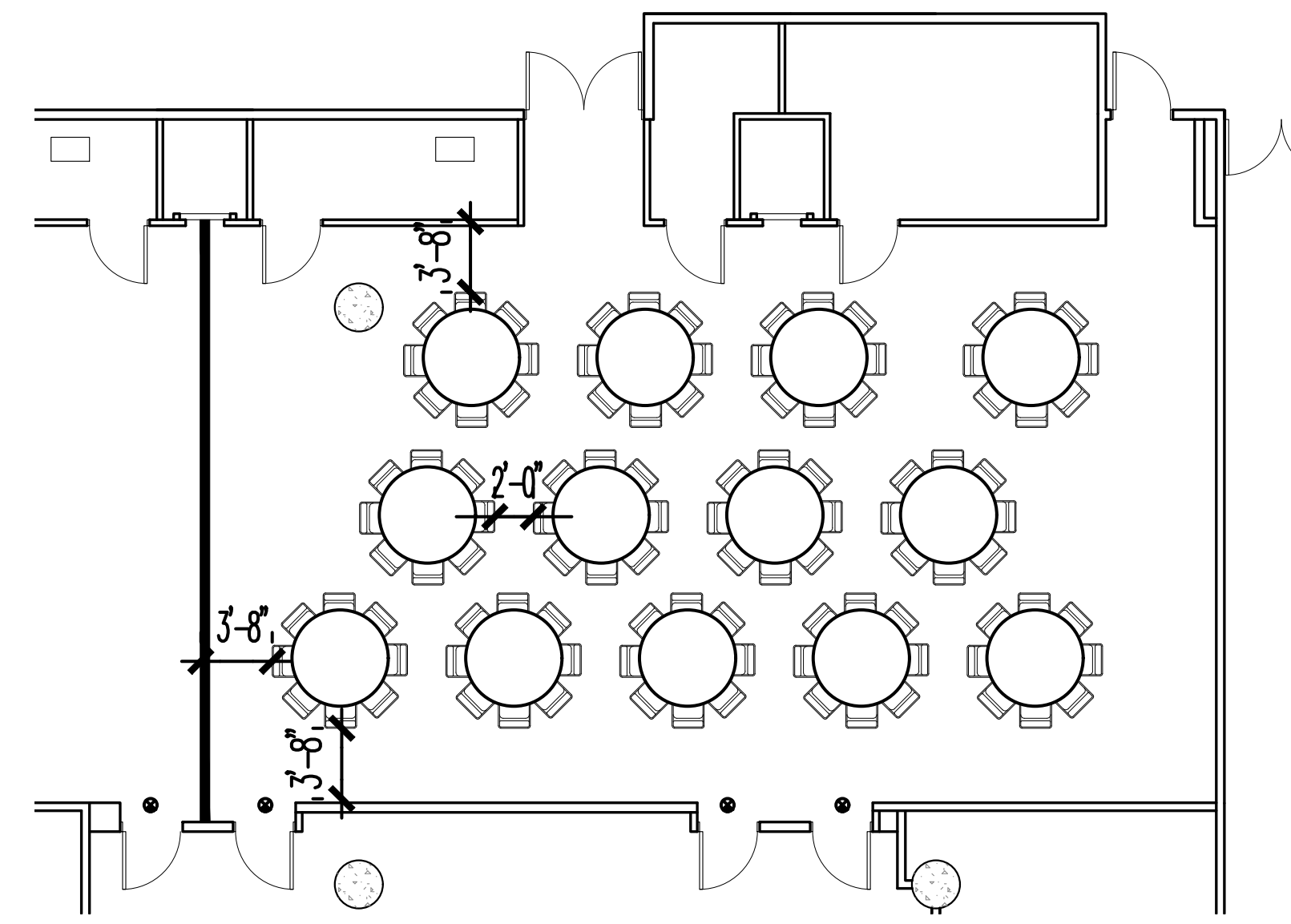

HALL 1B01 & 1B02 EAST CORE TOTAL CHAIRS: 104

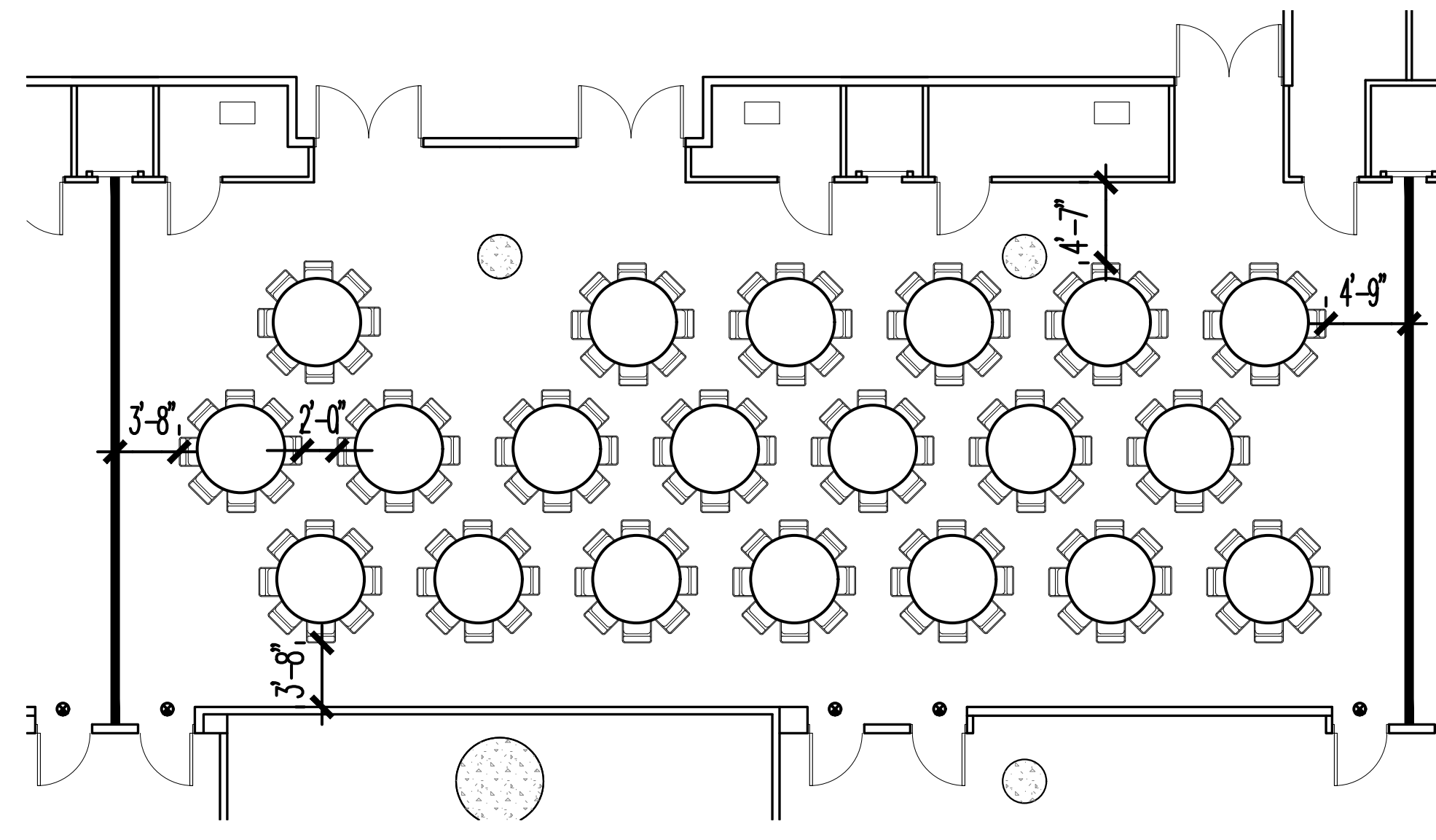

HALL 1B02 & 1B03 EAST CORE TOTAL CHAIRS: 160

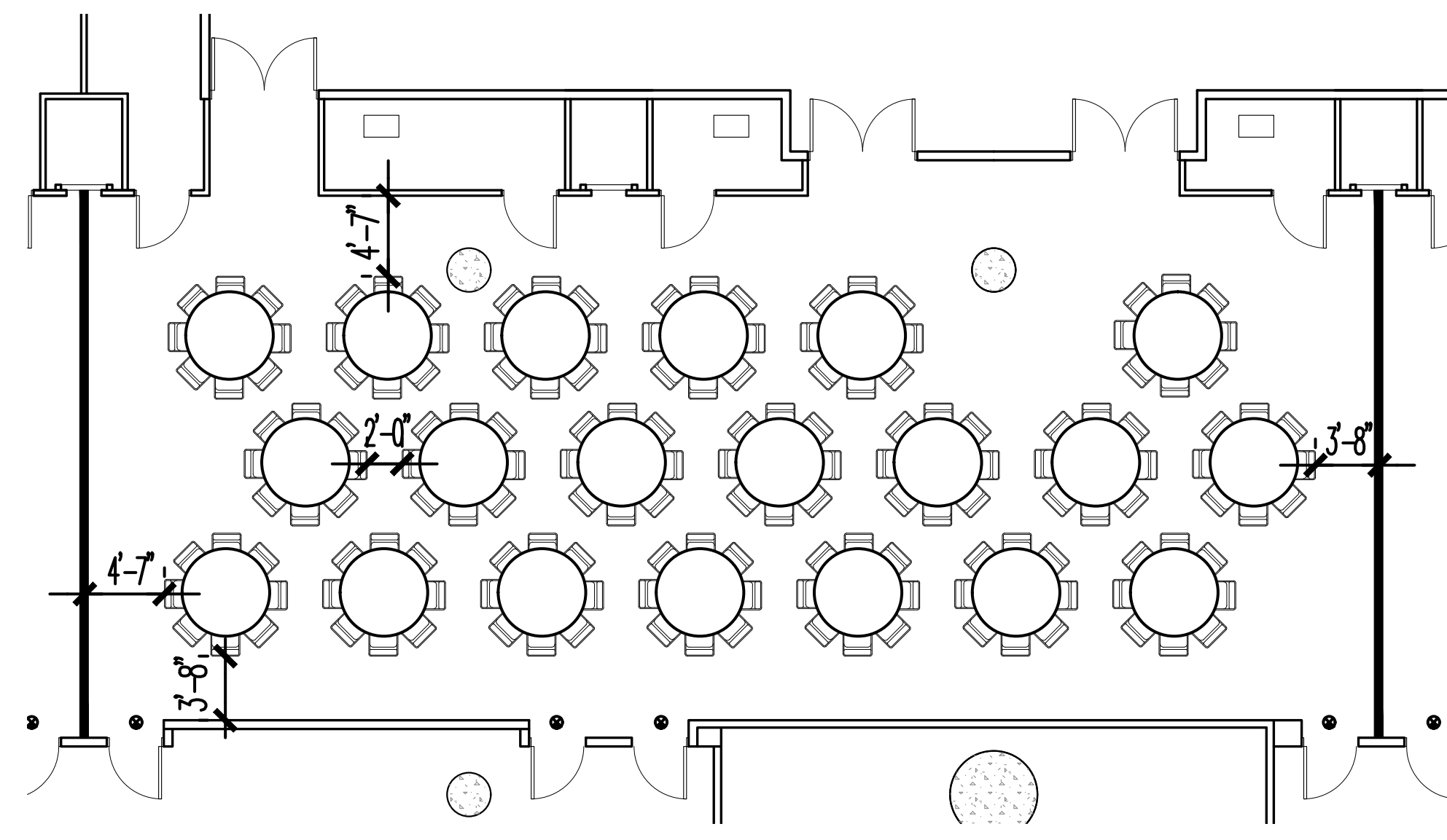

HALL 1B03 & 1B04 EAST CORE TOTAL CHAIRS: 160

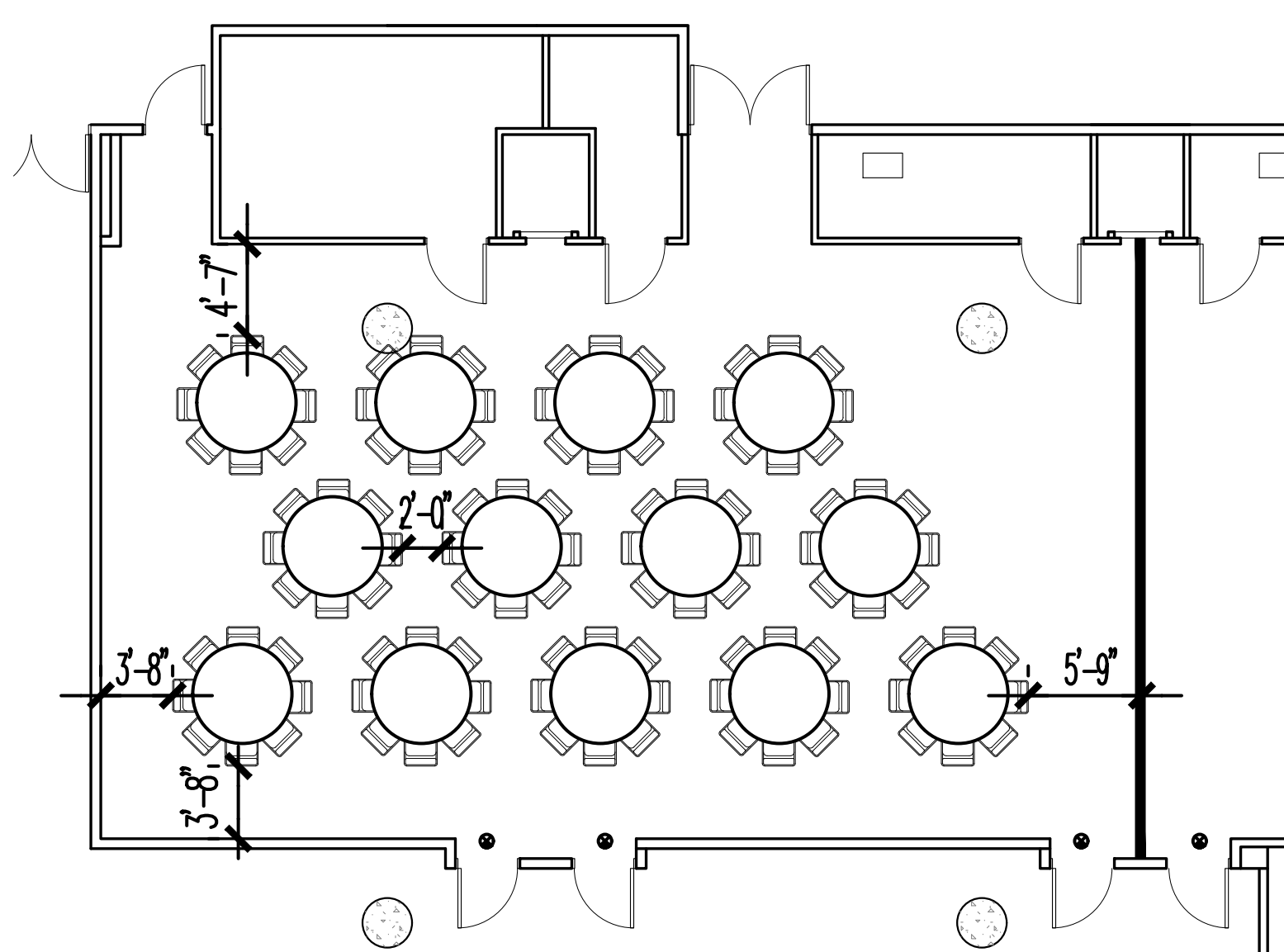

HALL 1B04 & 1B05 EAST CORE TOTAL CHAIRS: 104

NOTE: TOTAL CHAIR COUNT INCLUDES HANDICAPPED AND HEADTABLE.

The Jacob K. Javits Convention Center of New York  
Meeting Room Layouts  
655 W34th Street, New York, NY 10001

ARCHITECT: **dd**  
di Domenico + Partners LLP  
Architecture  
Landscape Architecture  
Planning

37-43 Crescent Street  
Long Island City, New York 11101  
Tel 212.337.0400  
Fax 212.337.3567  
ddp-ny.com

- LEGEND:
- EXIT SIGN
  - OCCUPANCY SIGN
  - TABLE ZONE
  - MAXIMUM OCCUPANCY
  - ACTUAL OCCUPANCY
  - CHAIR
  - H HANDICAPPED VIEWING POSITION

REV	DESCRIPTION	DATE

DRAWING TITLE:  
BANQUET ARRANGEMENT  
EAST CORE MEETING ROOMS  
HALL 1B  
(1 OF 3)

PROJECT No: 16306  
DRAWN BY: CE  
CHECKED BY: AB  
SCALE: 1/8" = 1'-0"  
DRAWING No: A201.00

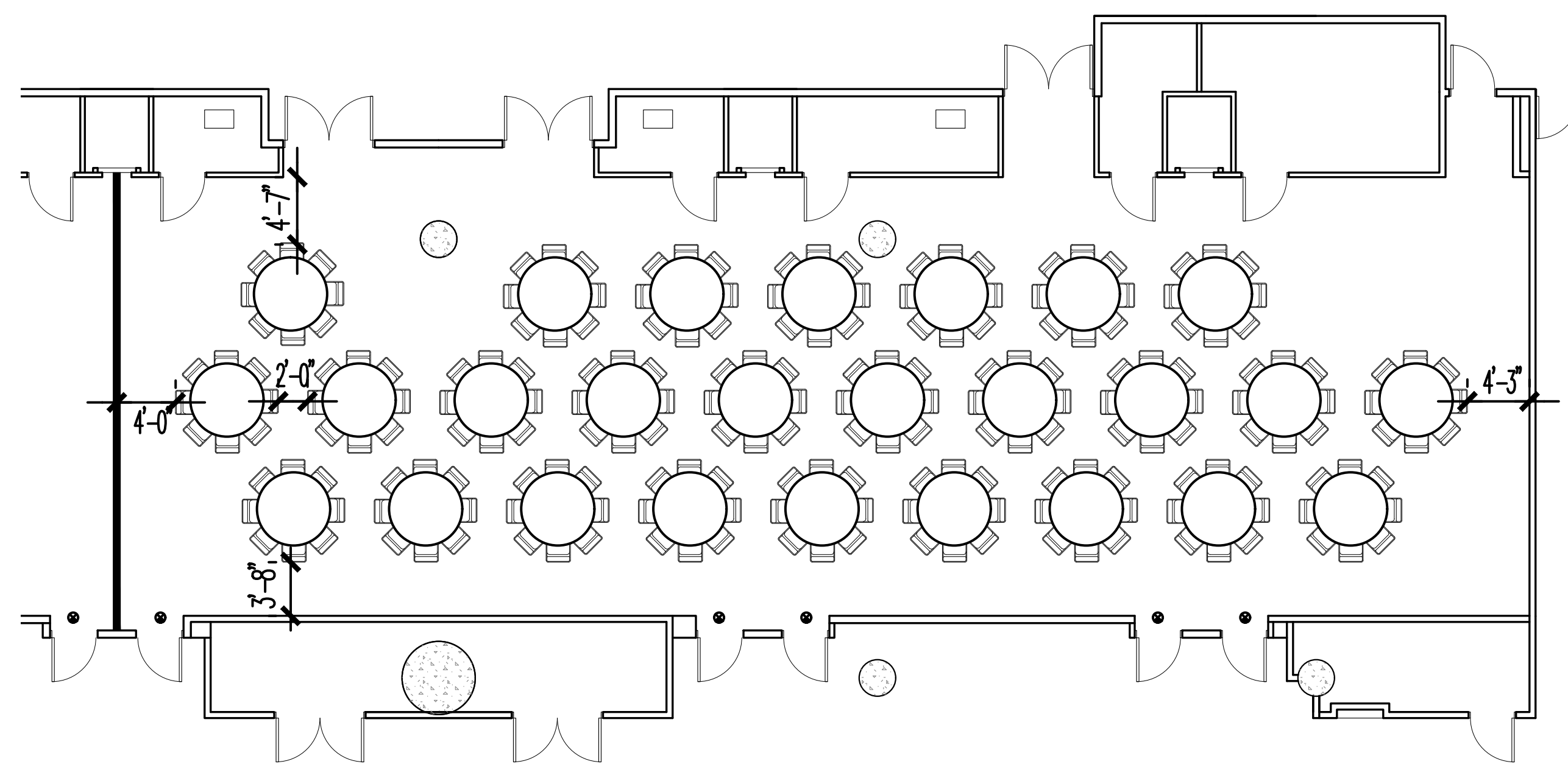

HALL 1B01, 1B02, & 1B03 EAST CORE

TOTAL CHAIRS: 208

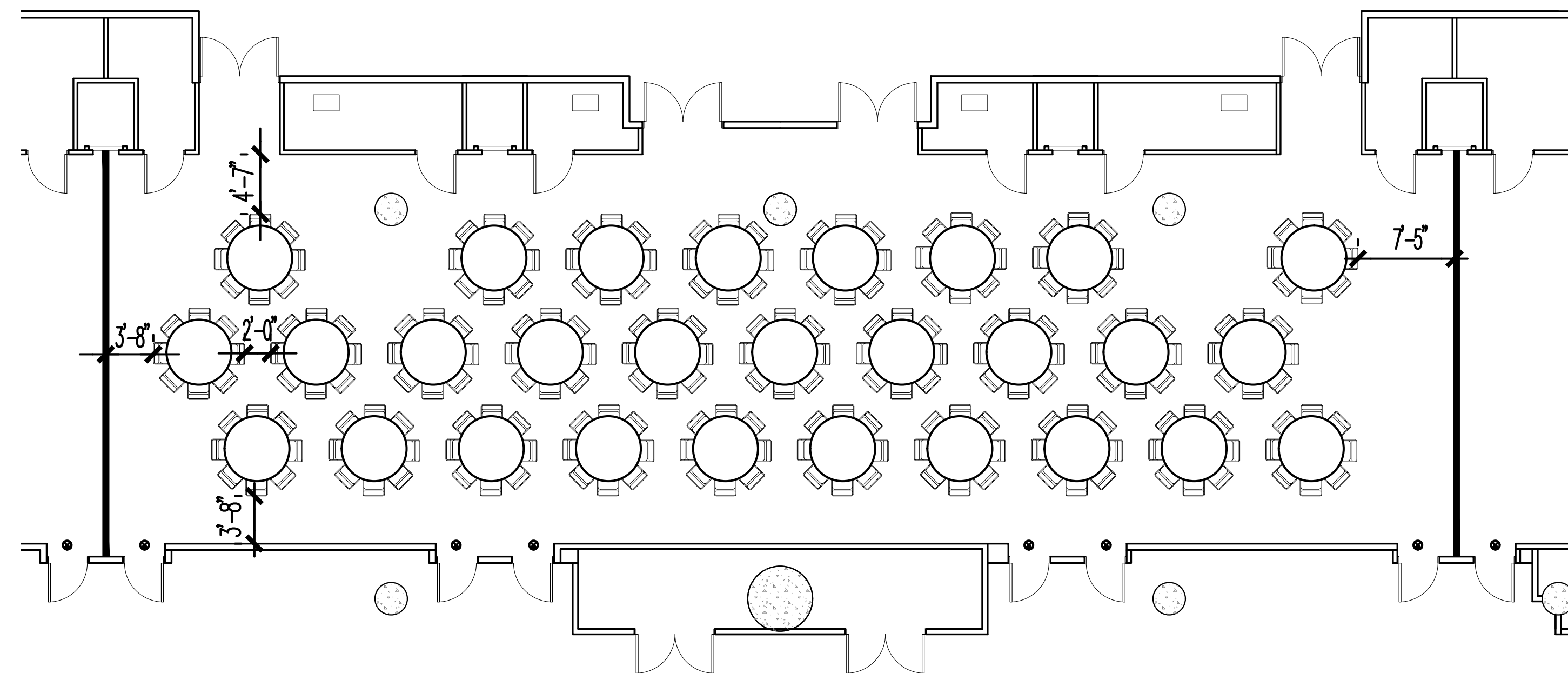

HALL 1B02, 1B03, & 1B04 EAST CORE

TOTAL CHAIRS: 224

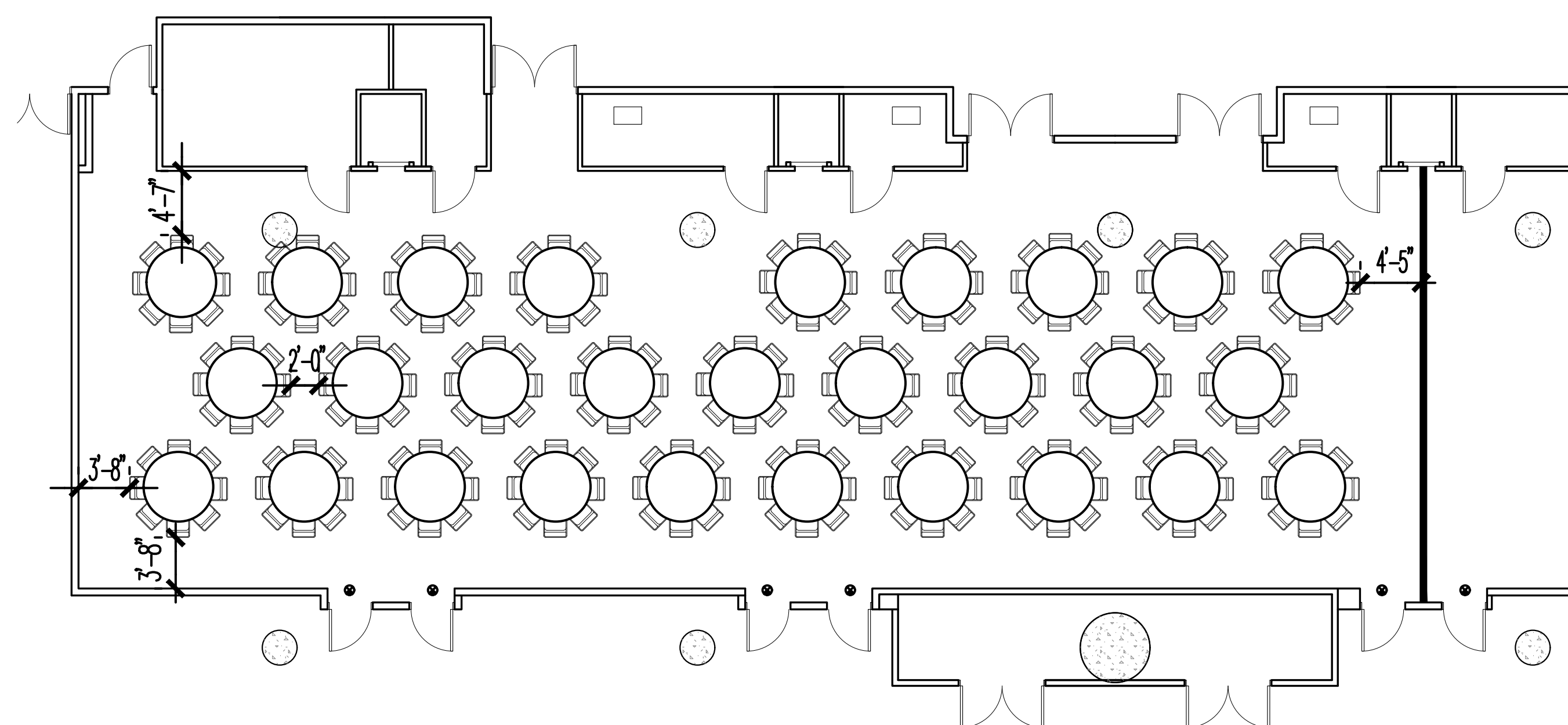

HALL 1B03, 1B04, & 1B05 EAST CORE

TOTAL CHAIRS: 224

NOTE: TOTAL CHAIR COUNT INCLUDES HANDICAPPED AND HEADTABLE.

The Jacob K. Javits Convention Center of New York  
Meeting Room Layouts  
655 W34th Street, New York, NY 10001

ARCHITECT: **dd**  
di Domenico + Partners LLP  
Architecture  
Landscape Architecture  
Planning  
37-43 Crescent Street  
Long Island City, New York 11101  
Tel 212.337.0400  
Fax 212.337.3567  
ddp-ny.com

- LEGEND:
- EXIT SIGN
  - ⊠ OCCUPANCY SIGN
  - TABLE ZONE
  - CHAIR
  - MAXIMUM OCCUPANCY
  - ACTUAL OCCUPANCY
  - H HANDICAPPED VIEWING POSITION

REV	DESCRIPTION	DATE

DRAWING TITLE:  
BANQUET ARRANGEMENT  
EAST CORE MEETING ROOMS  
HALL 1B  
(2 OF 3)

PROJECT No: 16306  
DRAWN BY: CE  
CHECKED BY: AB  
SCALE: 1/8" = 1'-0"  
DRAWING No: A202.00

NOTE: TOTAL CHAIR COUNT INCLUDES HANDICAPPED AND HEADTABLE.

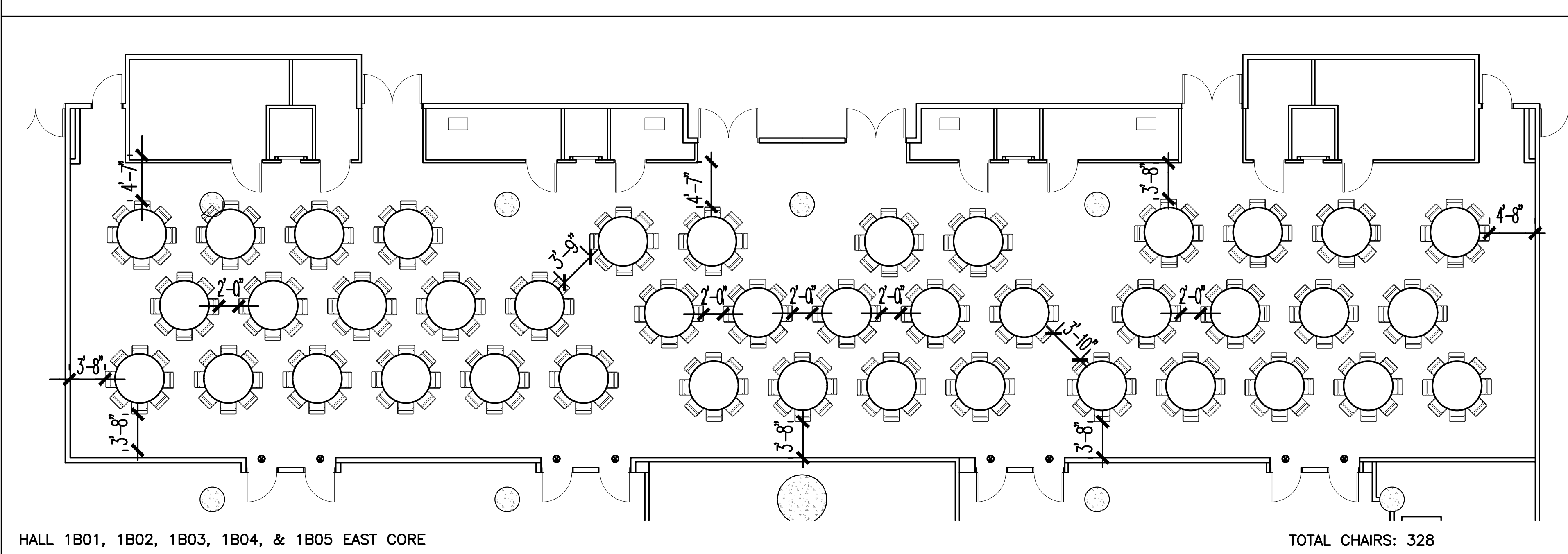
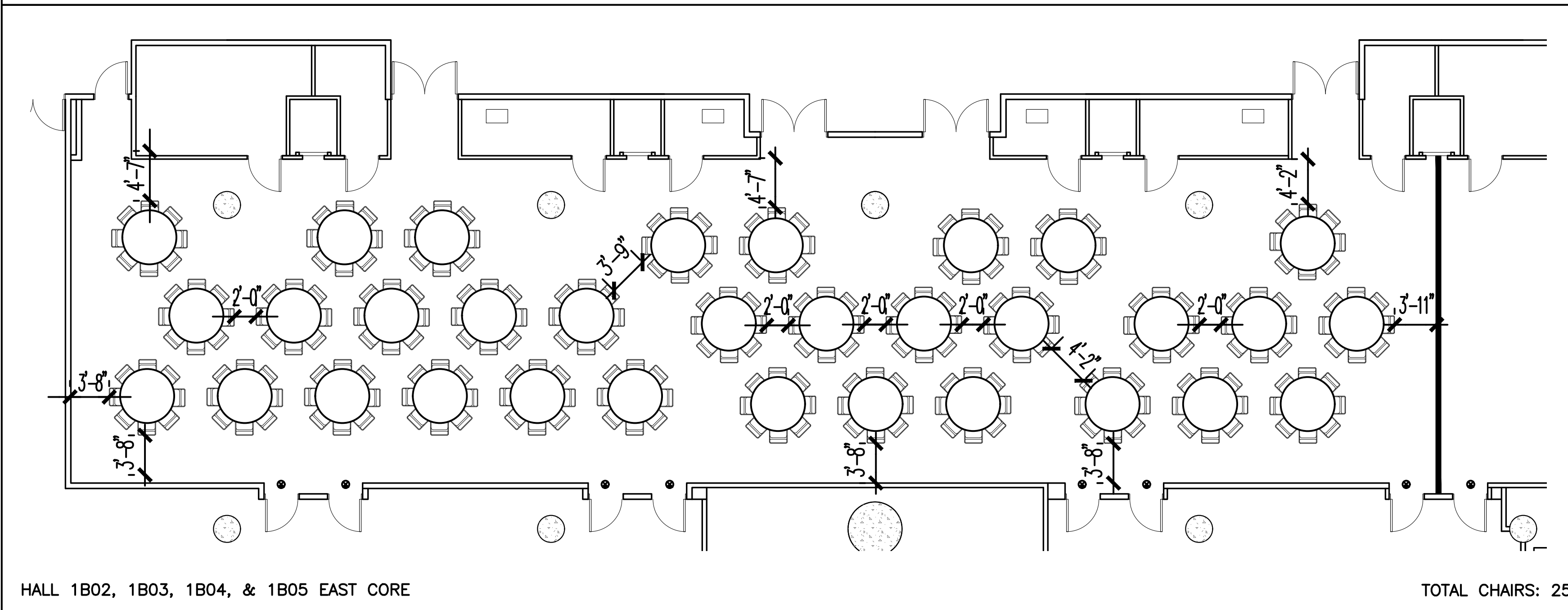
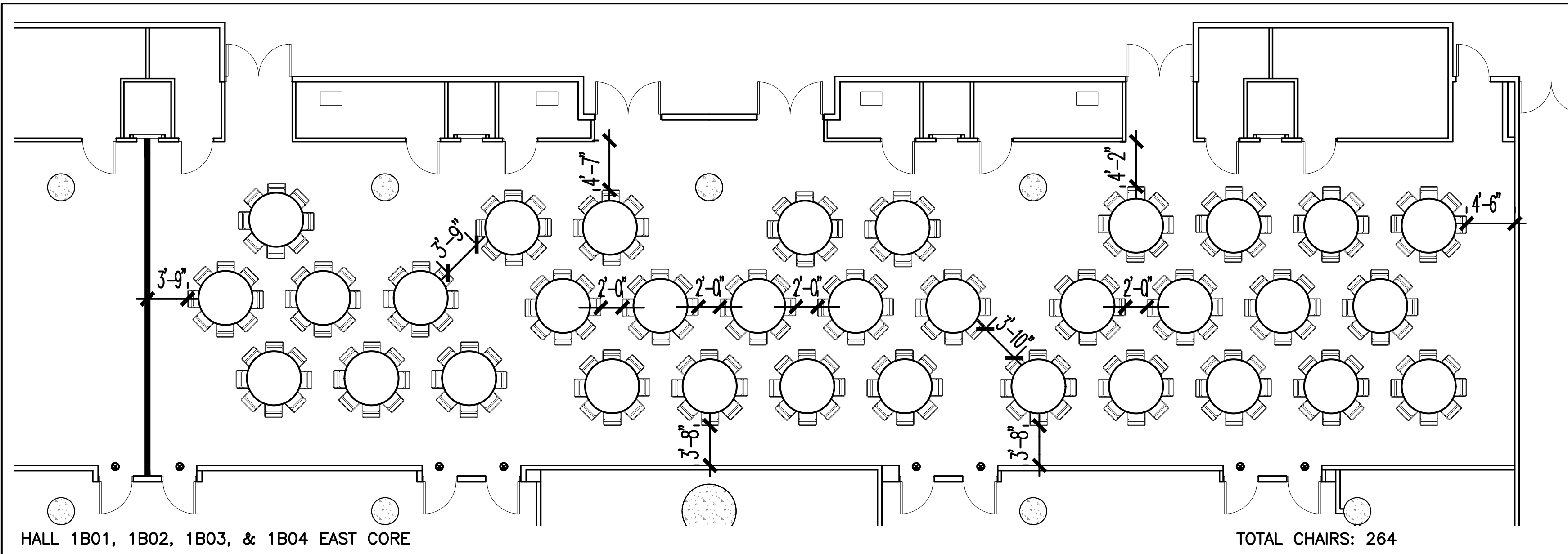

The Jacob K. Javits Convention Center of New York  
Meeting Room Layouts  
655 W34th Street, New York, NY 10001

ARCHITECT: **dd**  
di Domenico + Partners LLP  
Architecture  
Landscape Architecture  
Planning  
37-43 Crescent Street  
Long Island City, New York 11101  
Tel 212.337.0400  
Fax 212.337.3567  
ddp-ny.com

- LEGEND:
- EXIT SIGN
  - ◻ OCCUPANCY SIGN
  - ◻ TABLE ZONE
  - ◻ MAXIMUM OCCUPANCY
  - ◻ ACTUAL OCCUPANCY
  - ◻ CHAIR
  - H HANDICAPPED VIEWING POSITION

REV	DESCRIPTION	DATE

DRAWING TITLE:  
BANQUET ARRANGEMENT  
EAST CORE MEETING ROOMS  
HALL 1B  
(3 OF 3)

PROJECT No: 16306  
DRAWN BY: CE  
CHECKED BY: AB  
SCALE: 1/8" = 1'-0"  
DRAWING No:  
A203.00

P:\16306 - JKC - Meeting Room Layouts\3.0 Project Design\7.1 Drawings\Banquet\A-201-Banquet Style-East Core Meeting Rooms\_1B.dwg 03/23/16 - 6:13pm

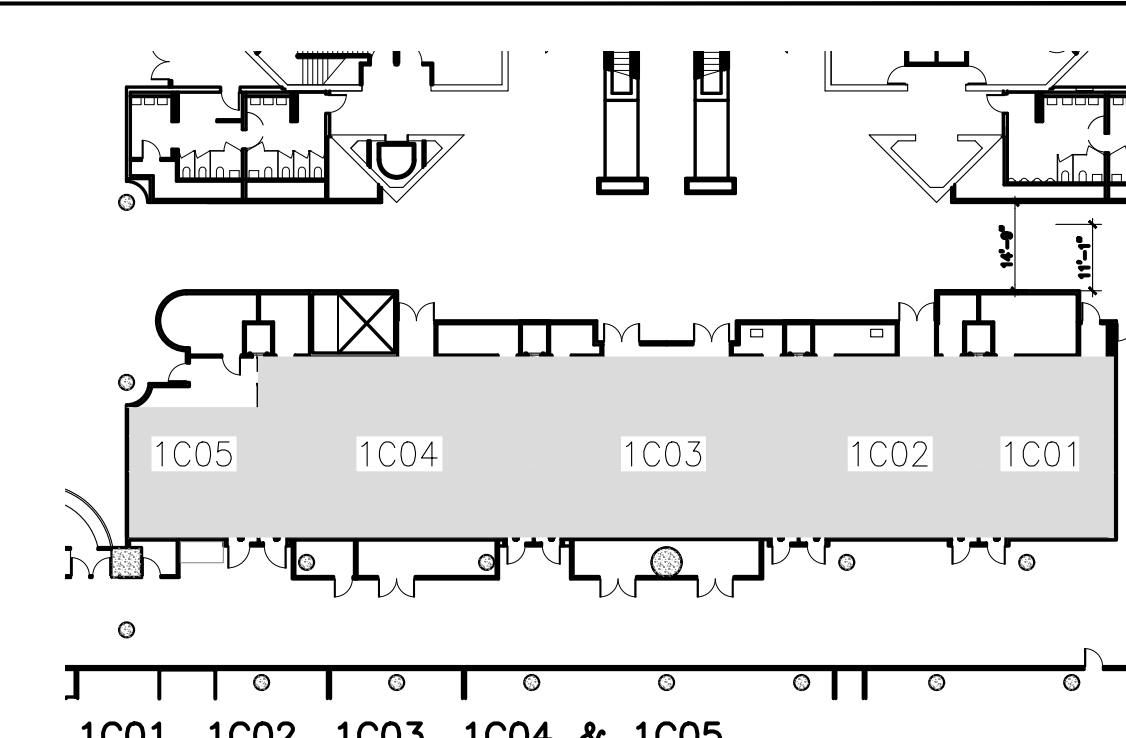
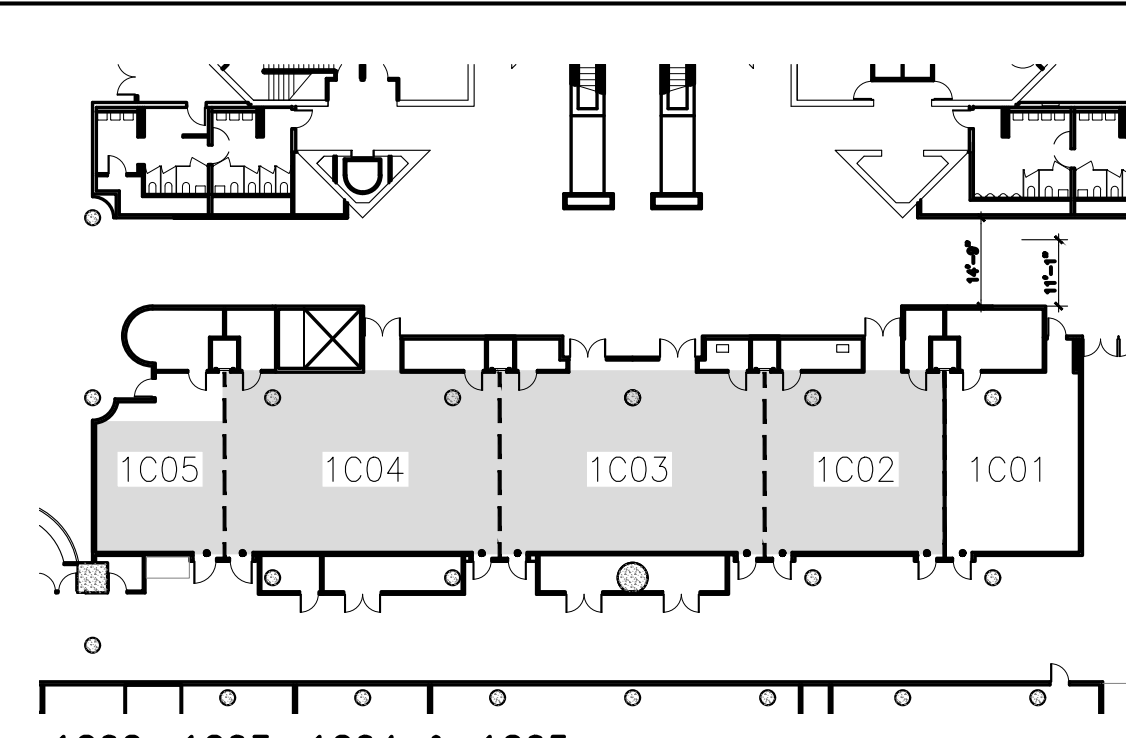
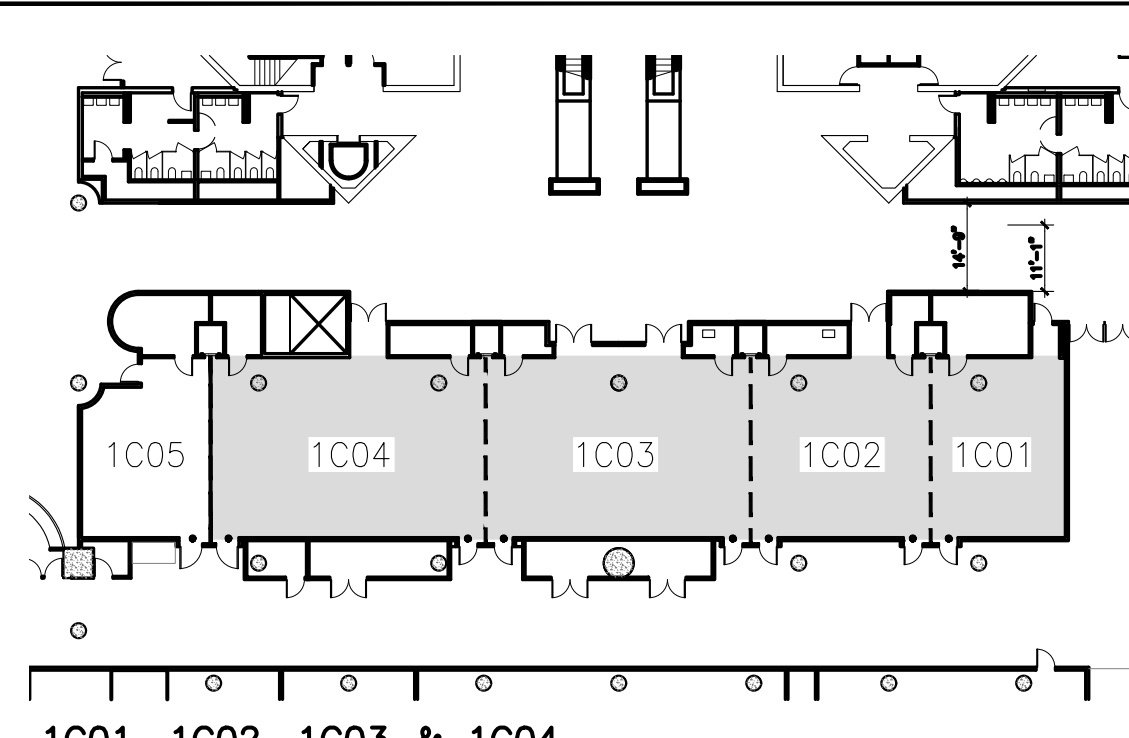
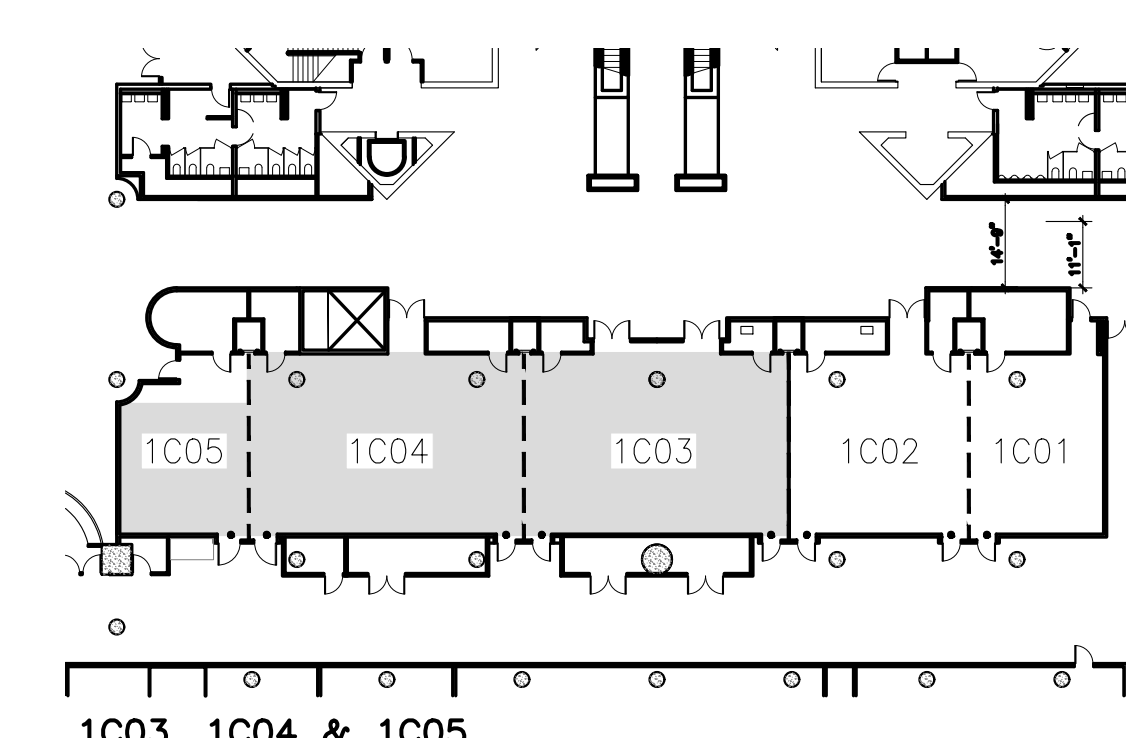
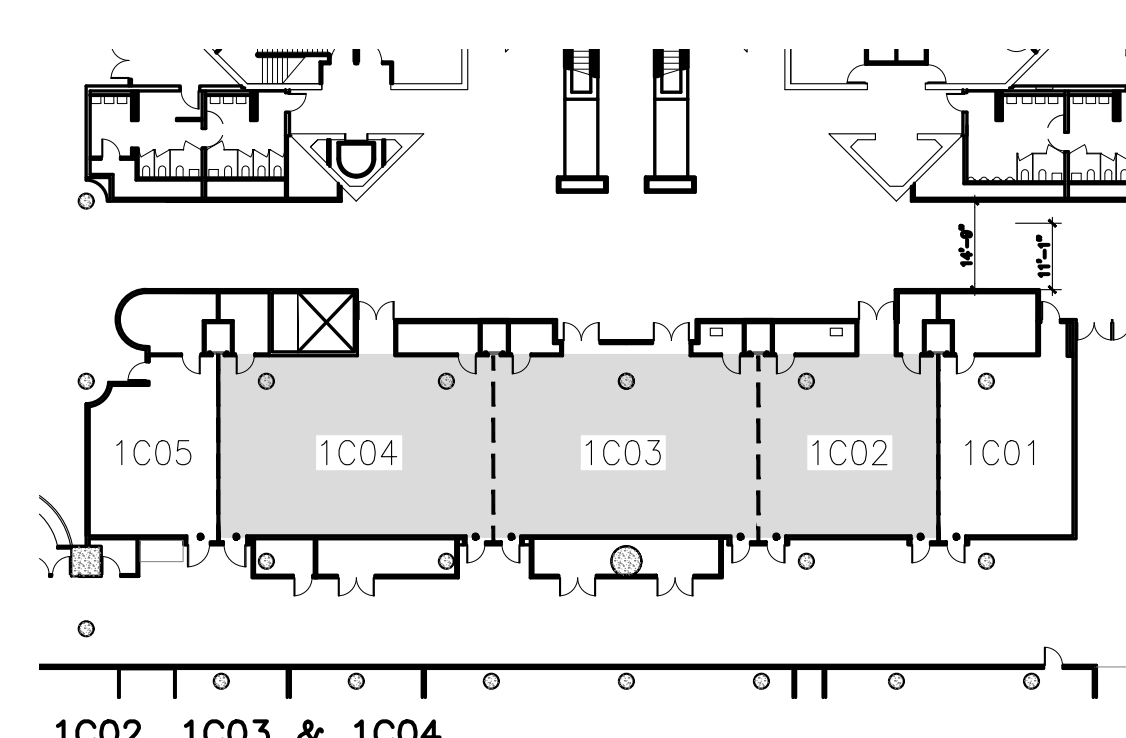
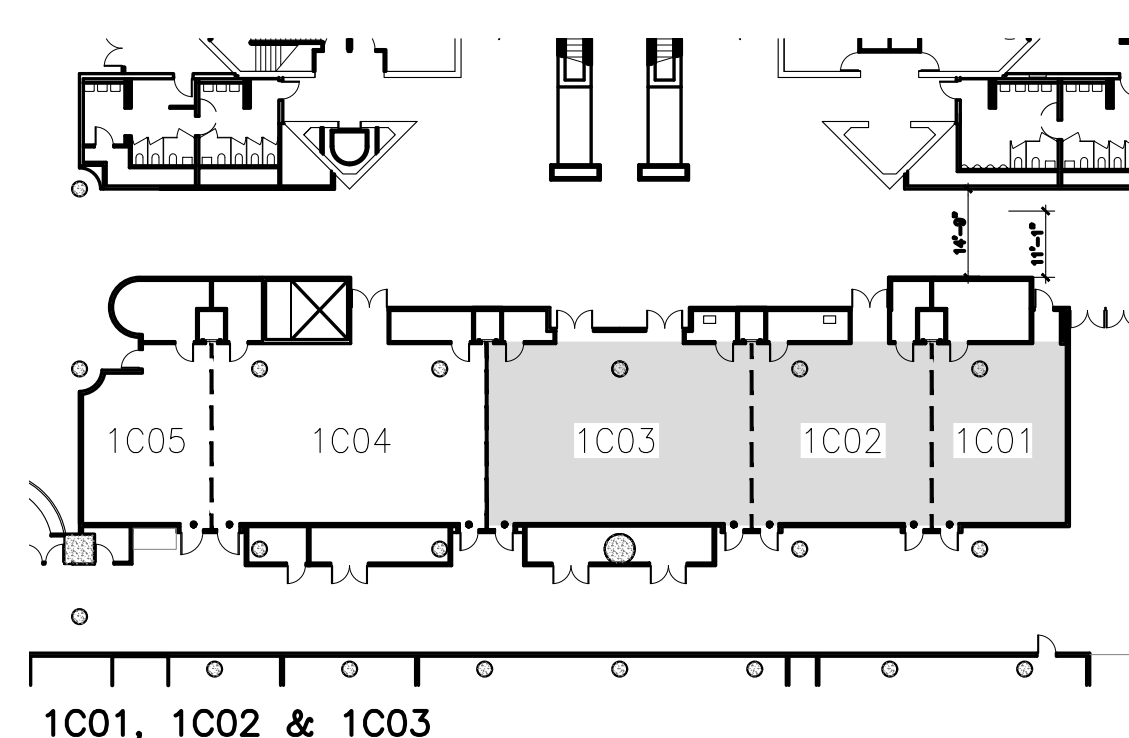
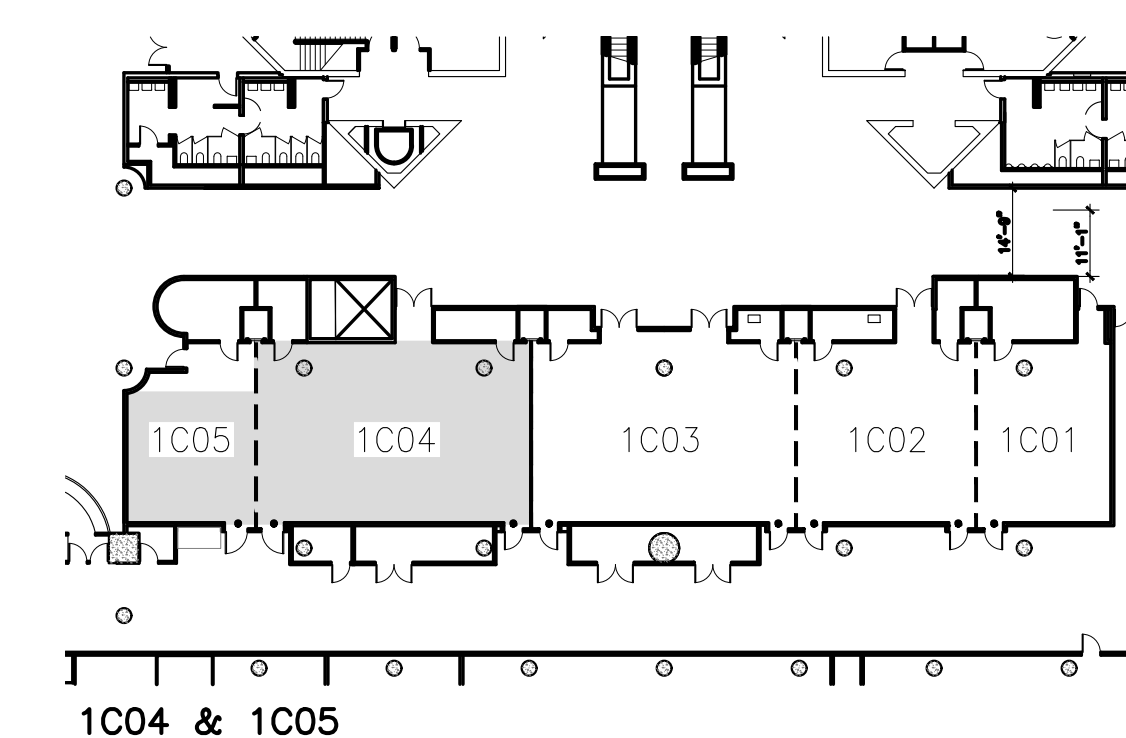
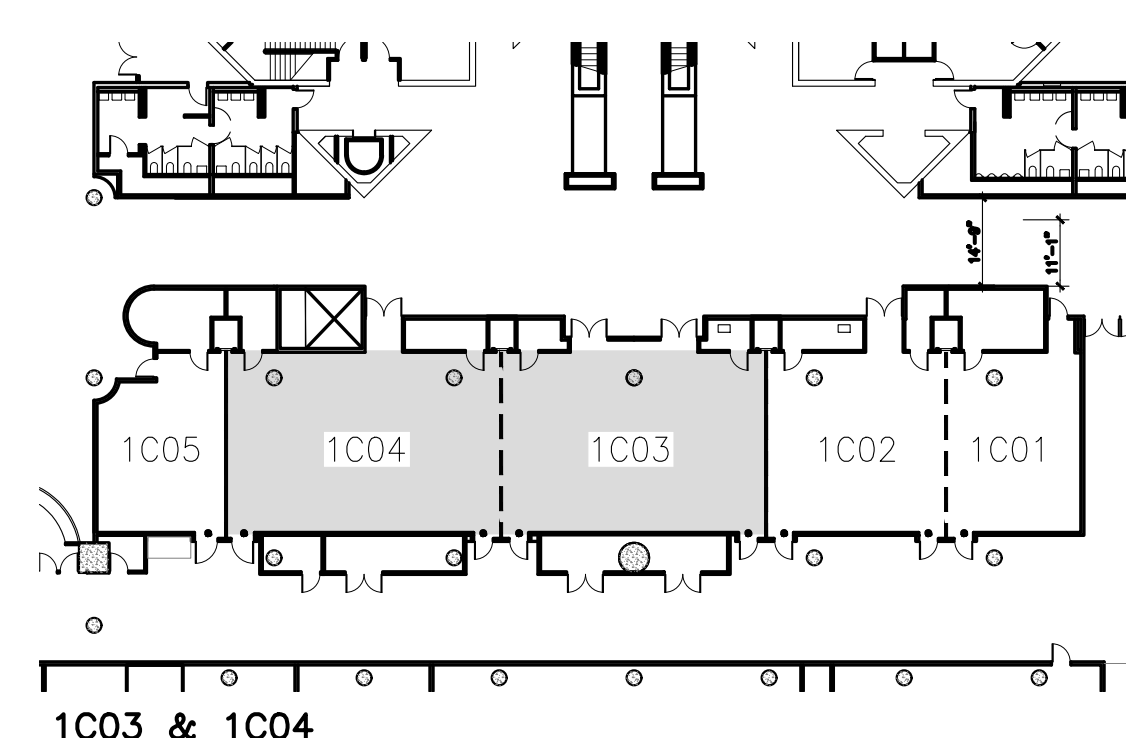
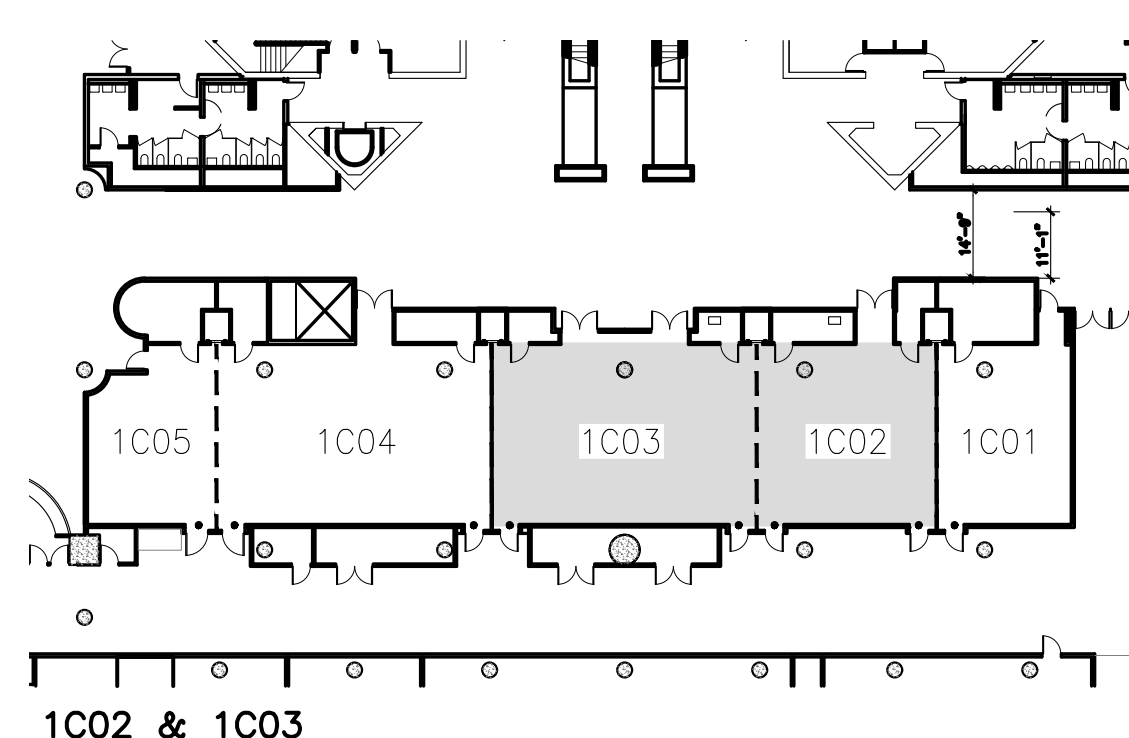
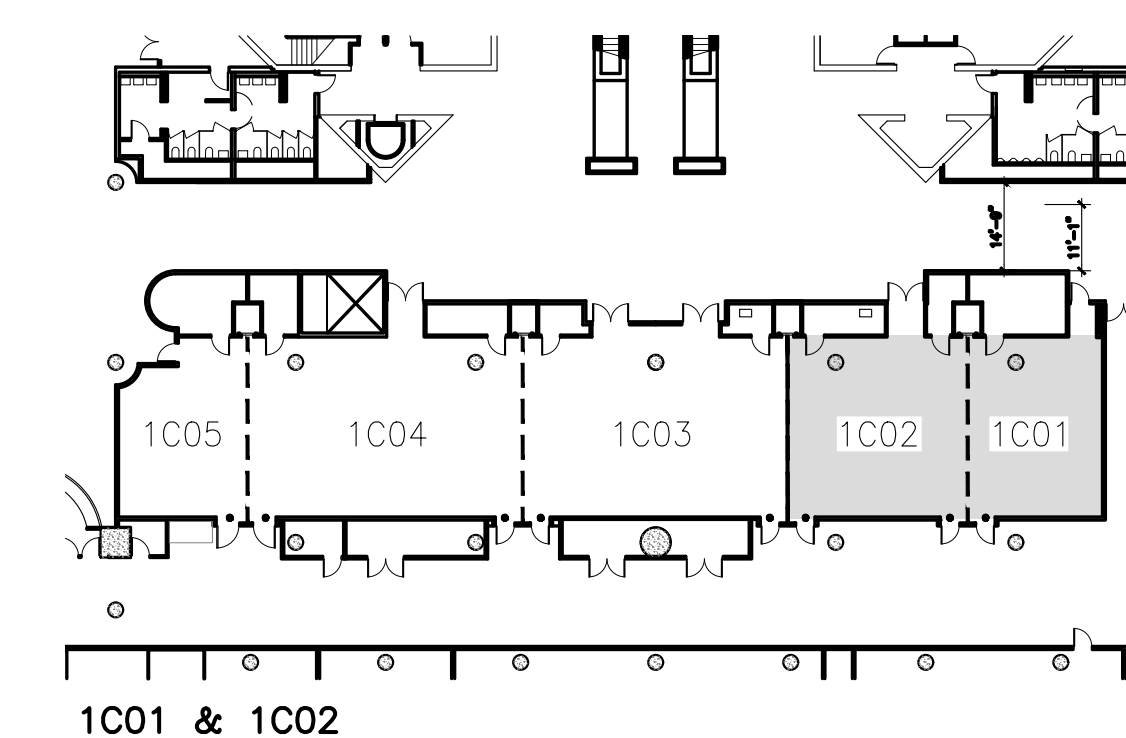
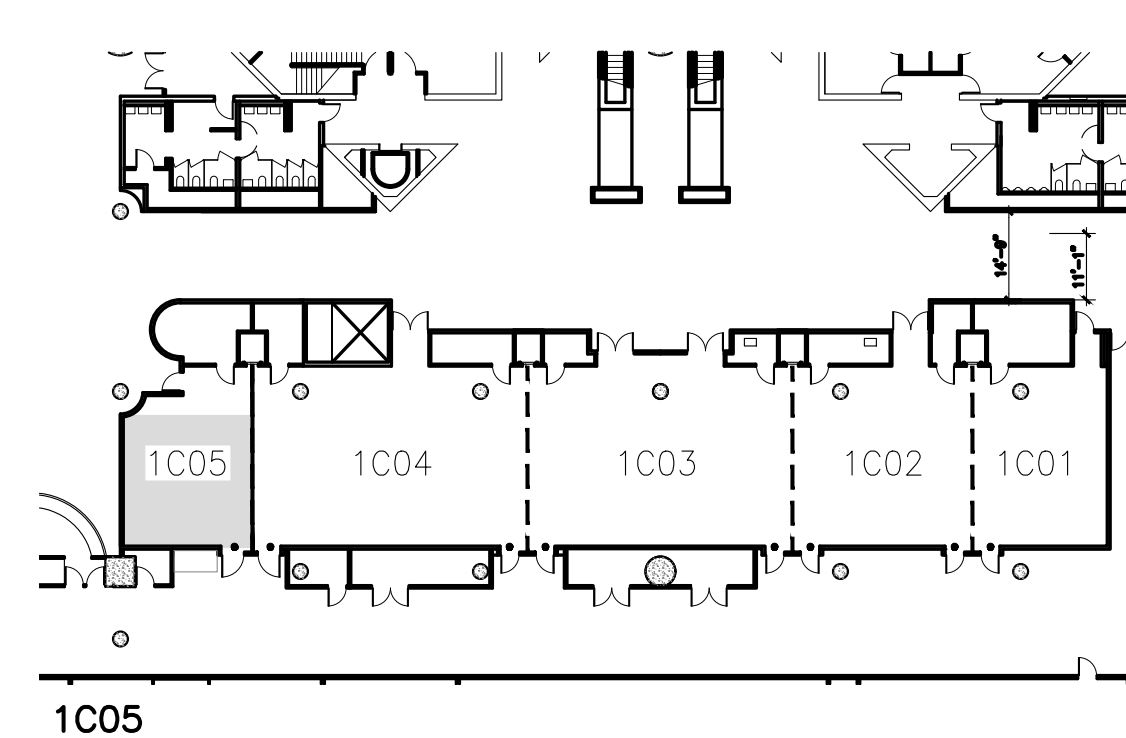
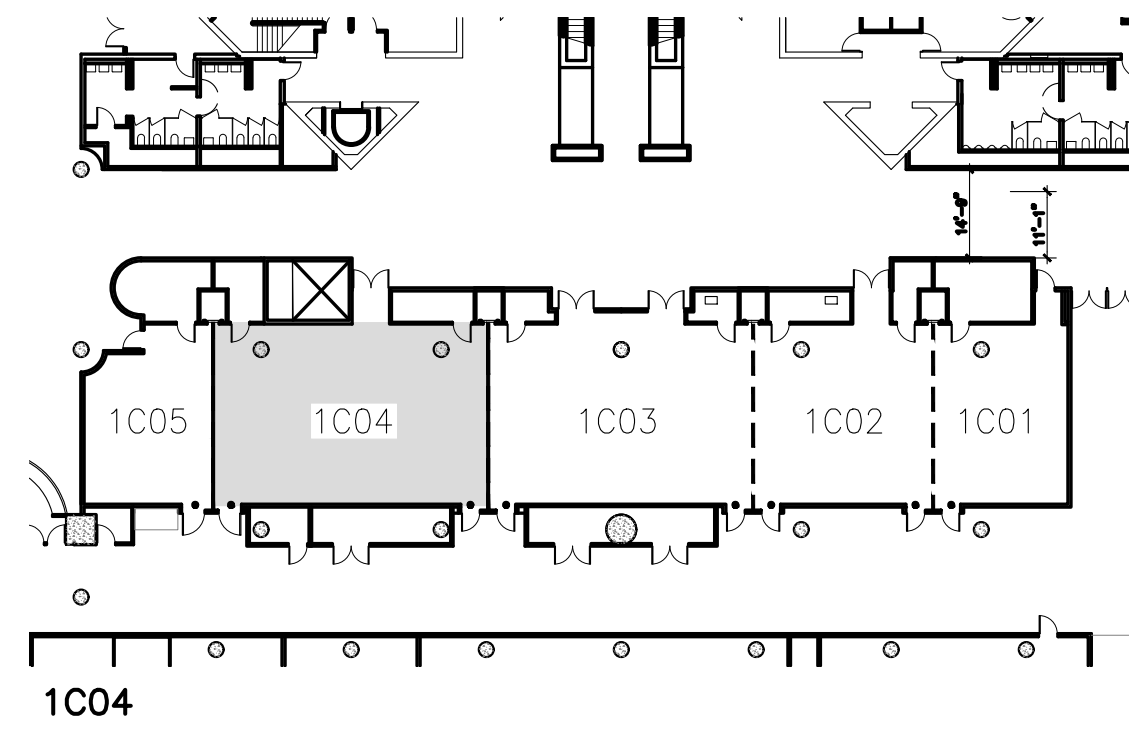
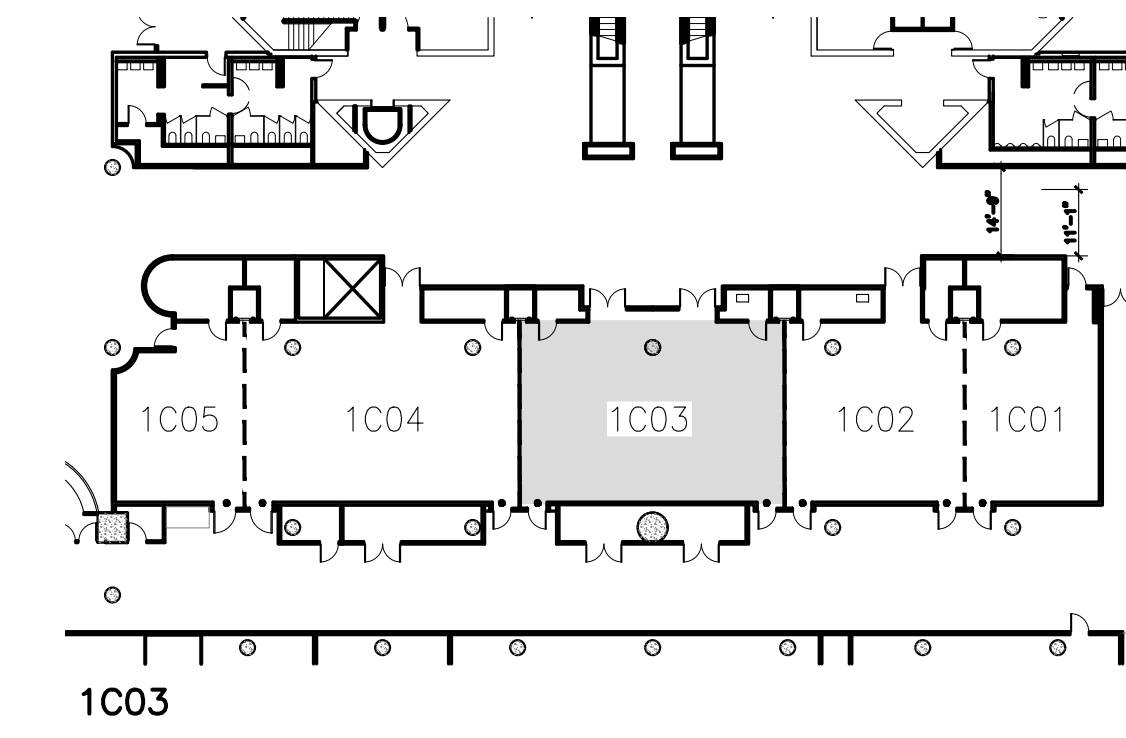
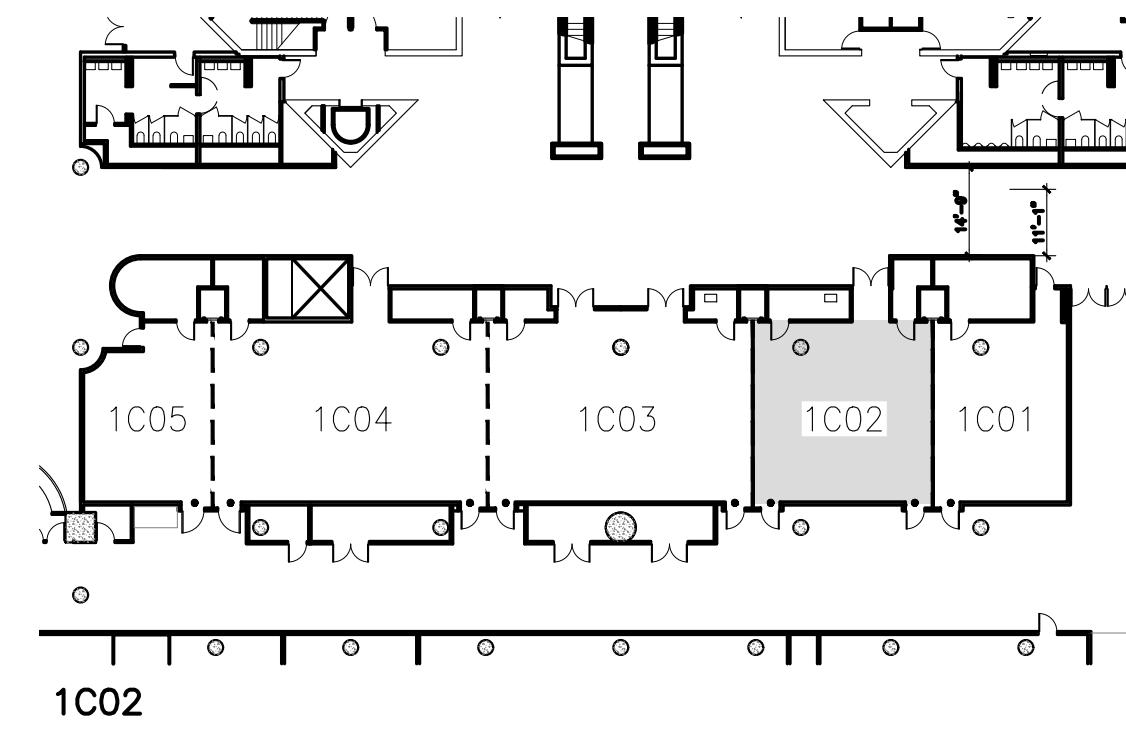
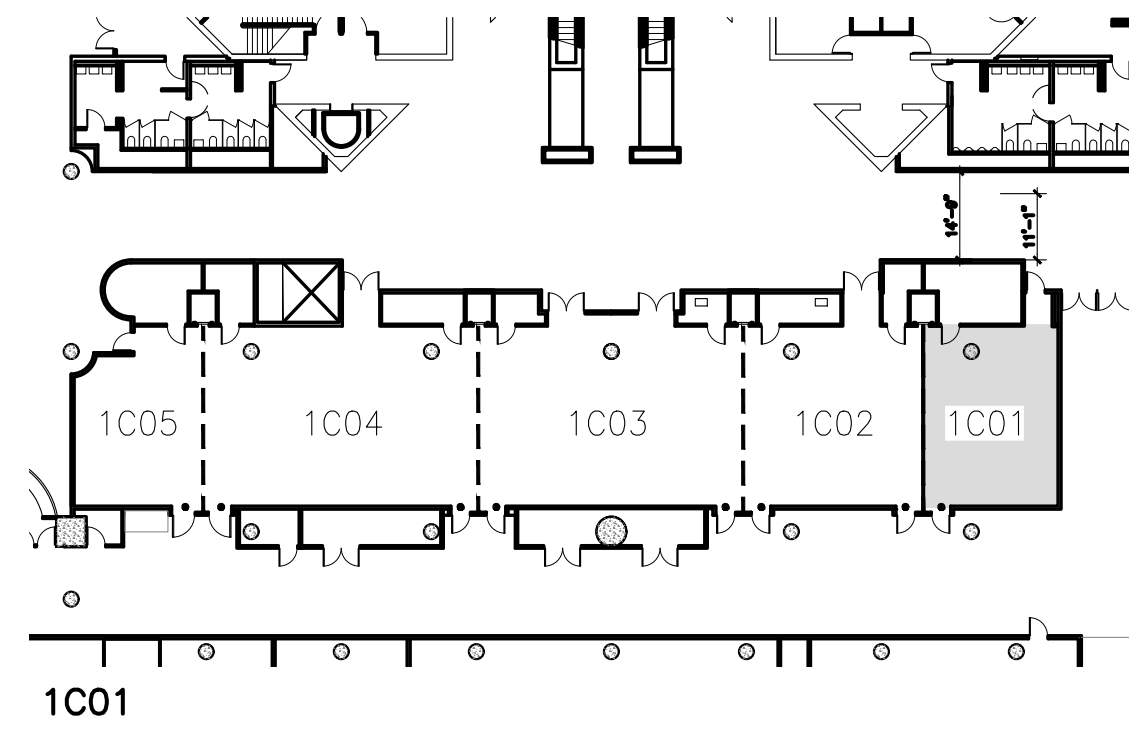

The Jacob K. Javits Convention Center of New York  
Meeting Room Layouts  
655 W34th Street, New York, NY 10001

ARCHITECT:  
**dd**  
di Domenico + Partners LLP  
Architecture  
Landscape Architecture  
Planning

37-43 Crescent Street  
Long Island City, New York 11101  
Tel 212.337.0400  
Fax 212.337.3567  
ddp-ny.com

- LEGEND:
- EXIT SIGN
  - OCCUPANCY SIGN
  - TABLE ZONE
  - MAXIMUM OCCUPANCY
  - ACTUAL OCCUPANCY
  - CHAIR
  - HANDICAPPED VIEWING POSITION

REV	DESCRIPTION	DATE

DRAWING TITLE:  
**KEY PLAN  
EAST CORE MEETING ROOMS  
HALL 1C**

PROJECT No: 16306  
DRAWN BY: CE  
CHECKED BY: AB  
SCALE: 1/32" = 1'-0"  
DRAWING No:  
**A300.00**

P:\16306 - JKC - Meeting Room Layouts\3.0 Project Design\7.1 Drawings\BanquetA-300-East Core Meeting Rooms\_1C KEY PLAN.dwg 03/23/16 - 6:15pm

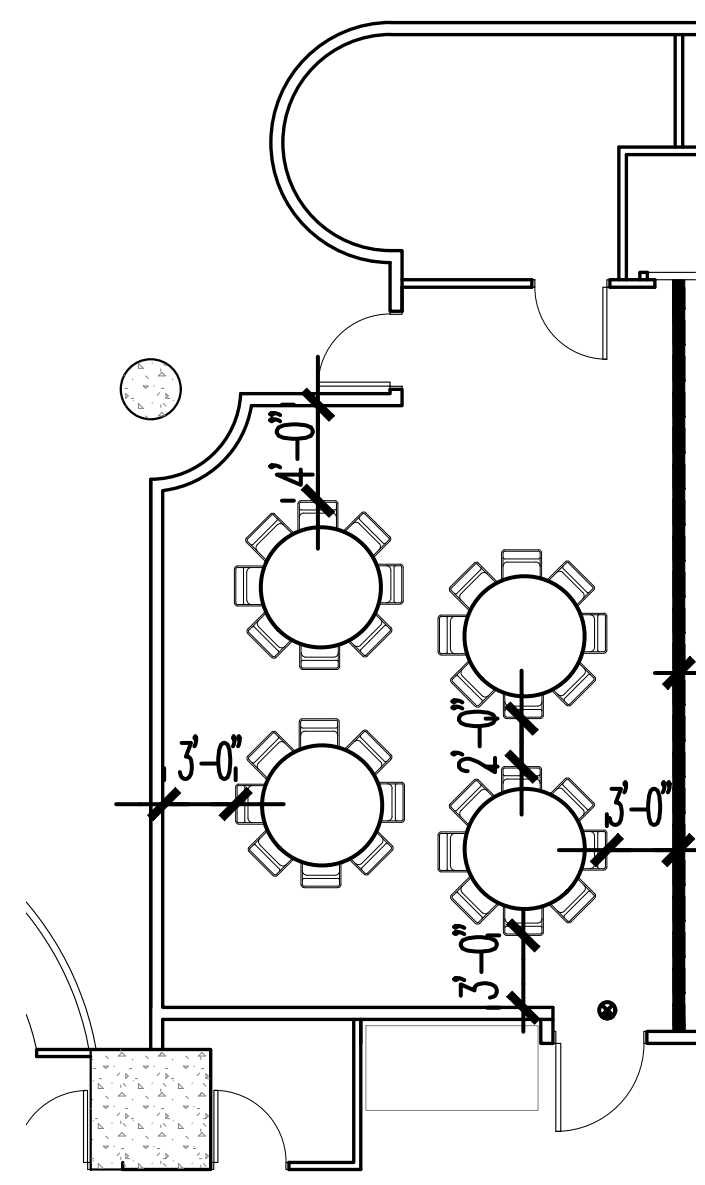

HALL 1C05 EAST CORE TOTAL CHAIRS: 32

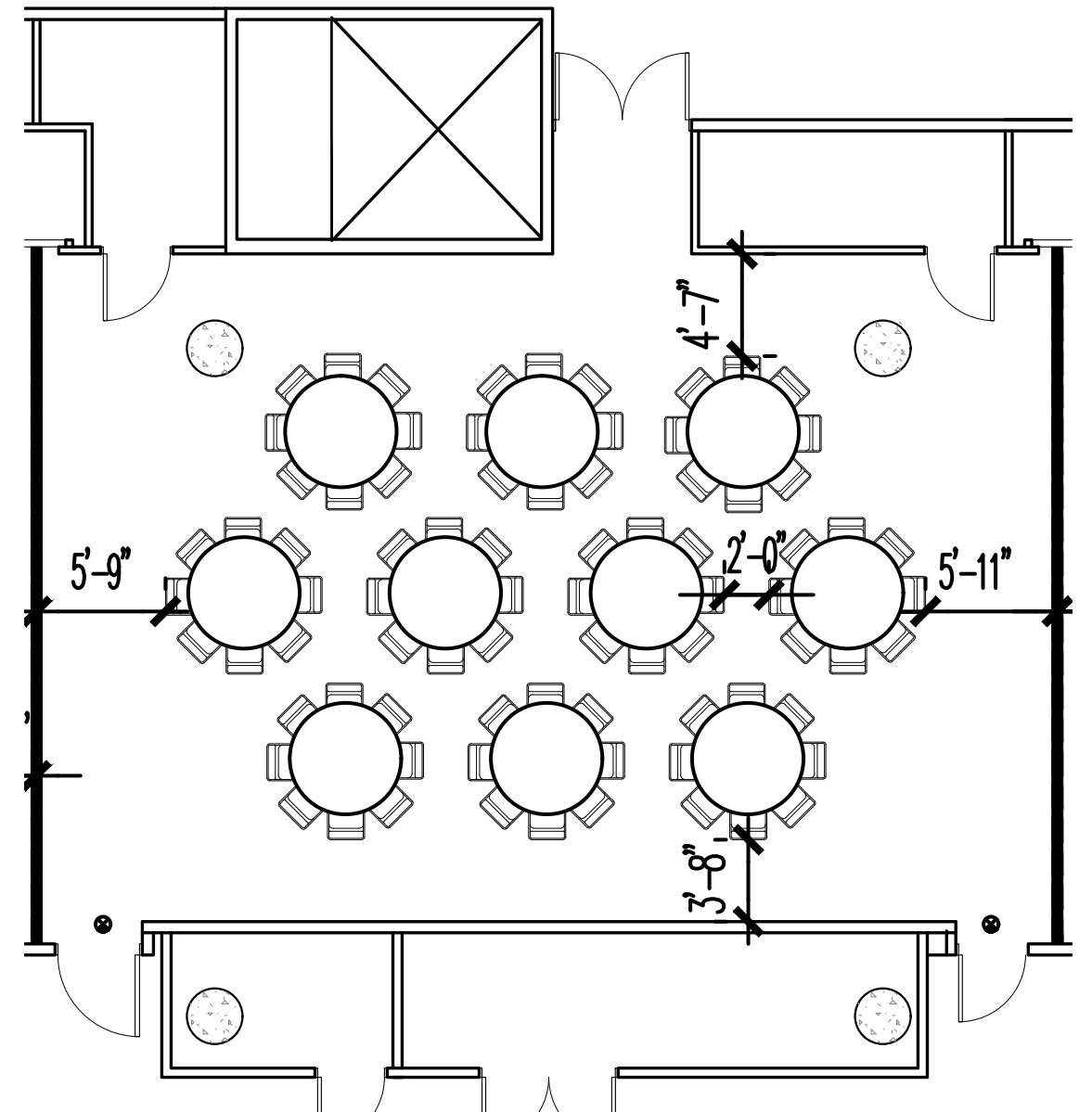

HALL 1C04 EAST CORE TOTAL CHAIRS: 80

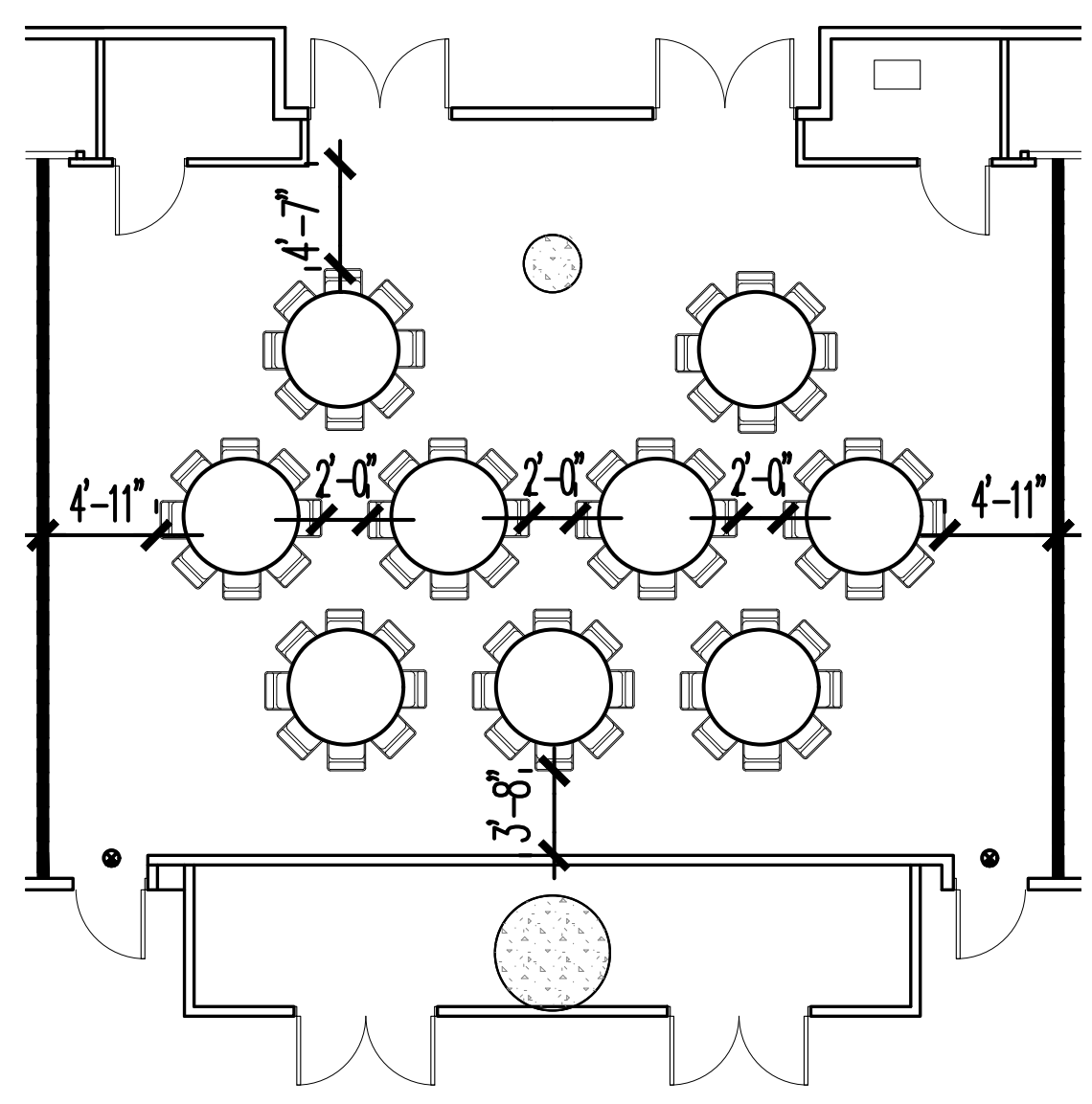

HALL 1C03 EAST CORE TOTAL CHAIRS: 72

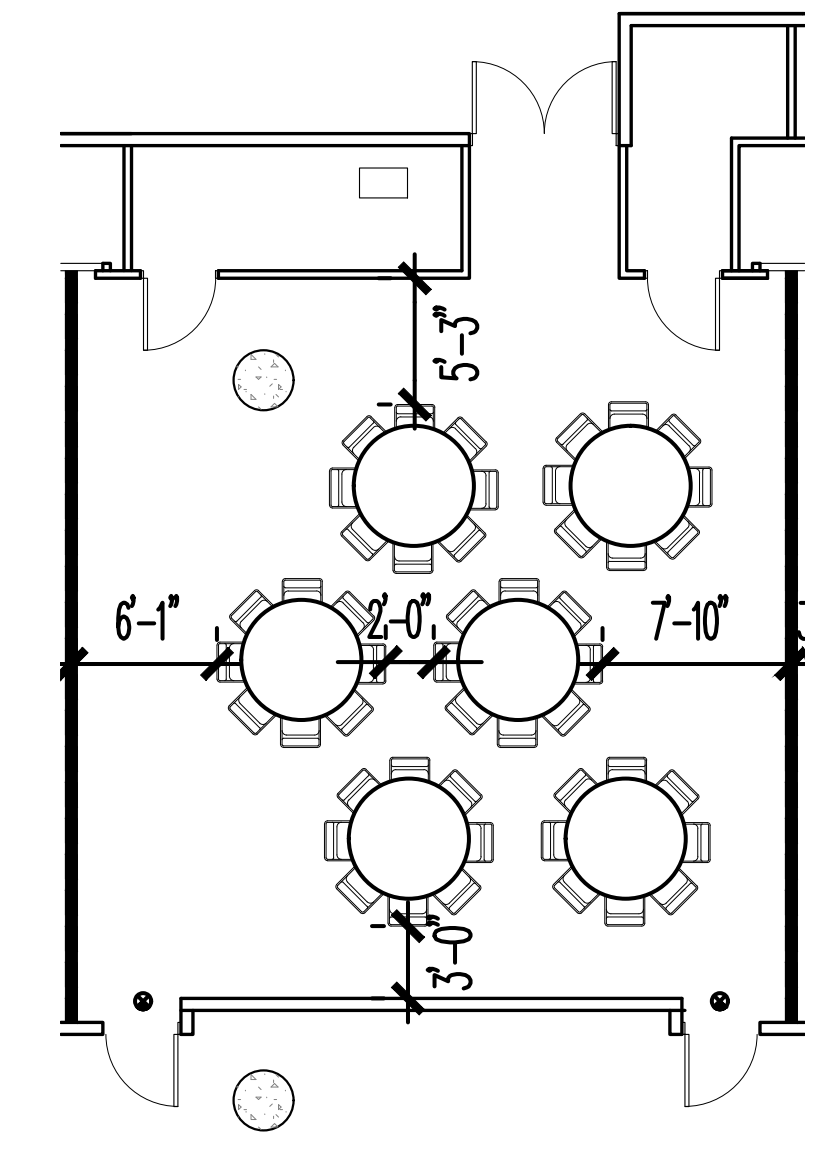

HALL 1C02 EAST CORE TOTAL CHAIRS: 48

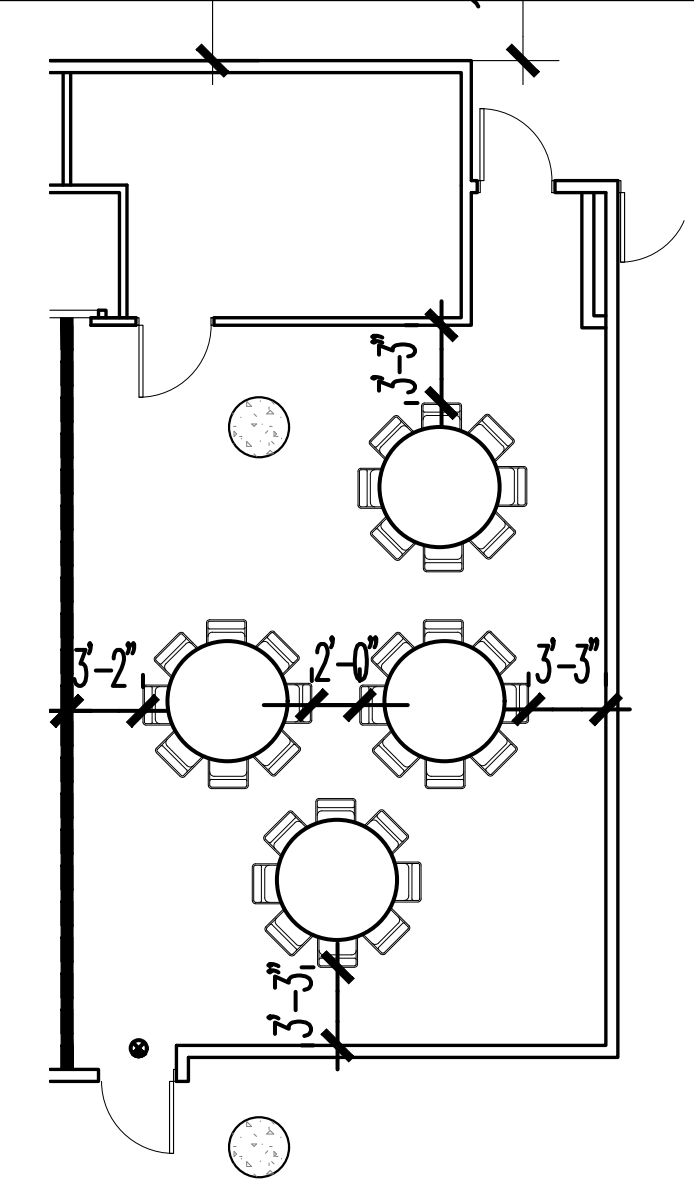

HALL 1C01 EAST CORE TOTAL CHAIRS: 32

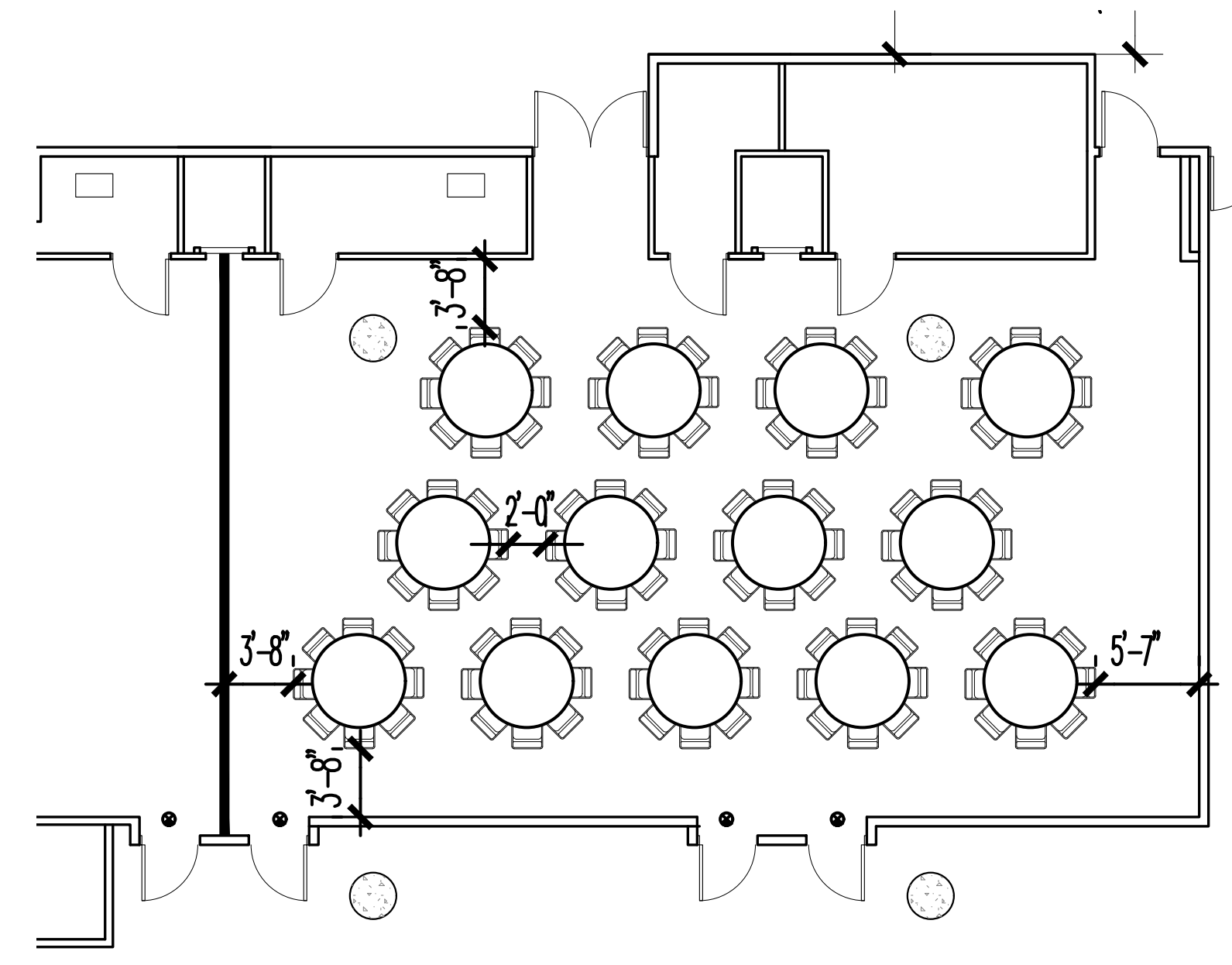

HALL 1C01 & 1C02 EAST CORE TOTAL CHAIRS: 104

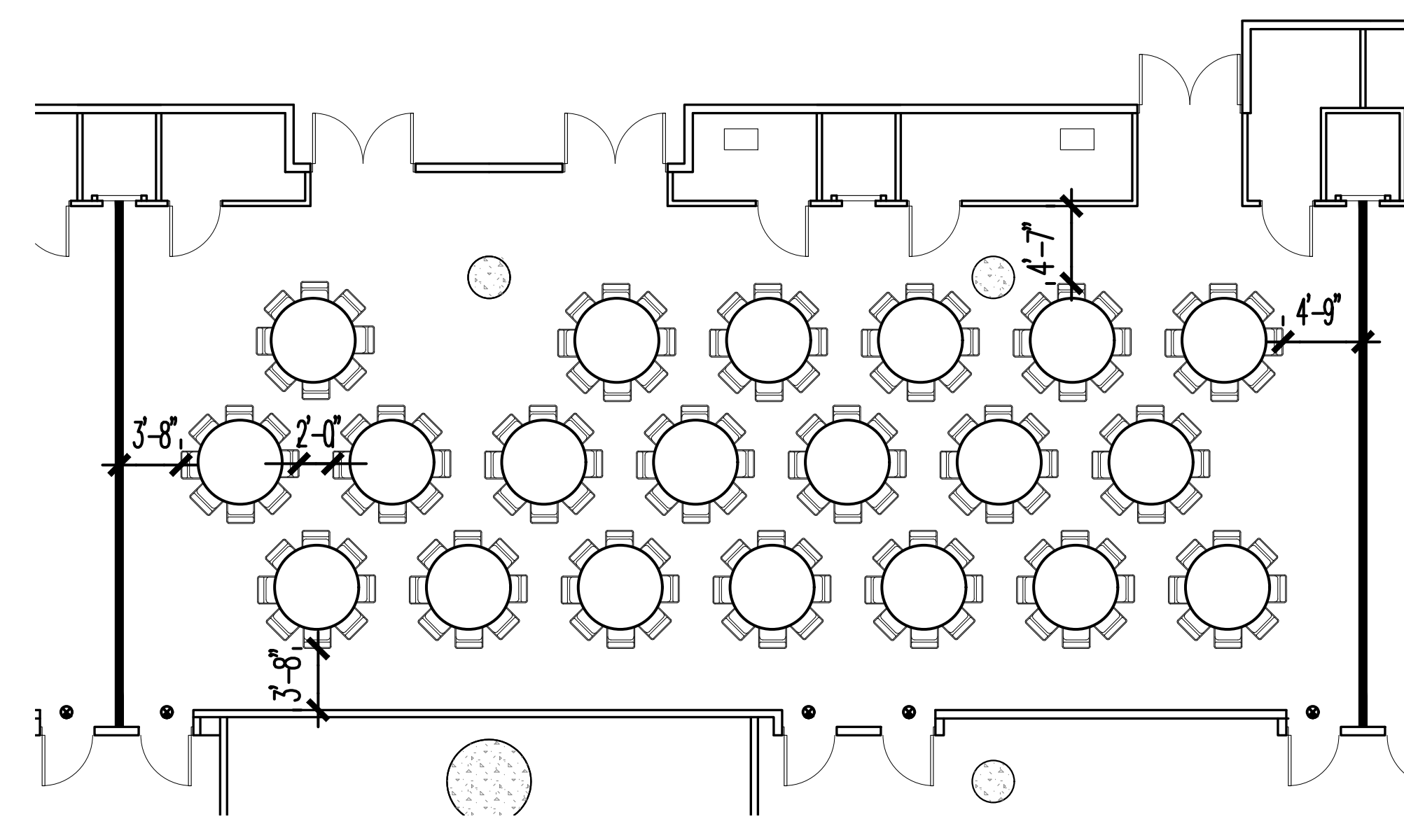

HALL 1C02 & 1C03 EAST CORE TOTAL CHAIRS: 160

NOTE: TOTAL CHAIR COUNT INCLUDES HANDICAPPED AND HEADTABLE.

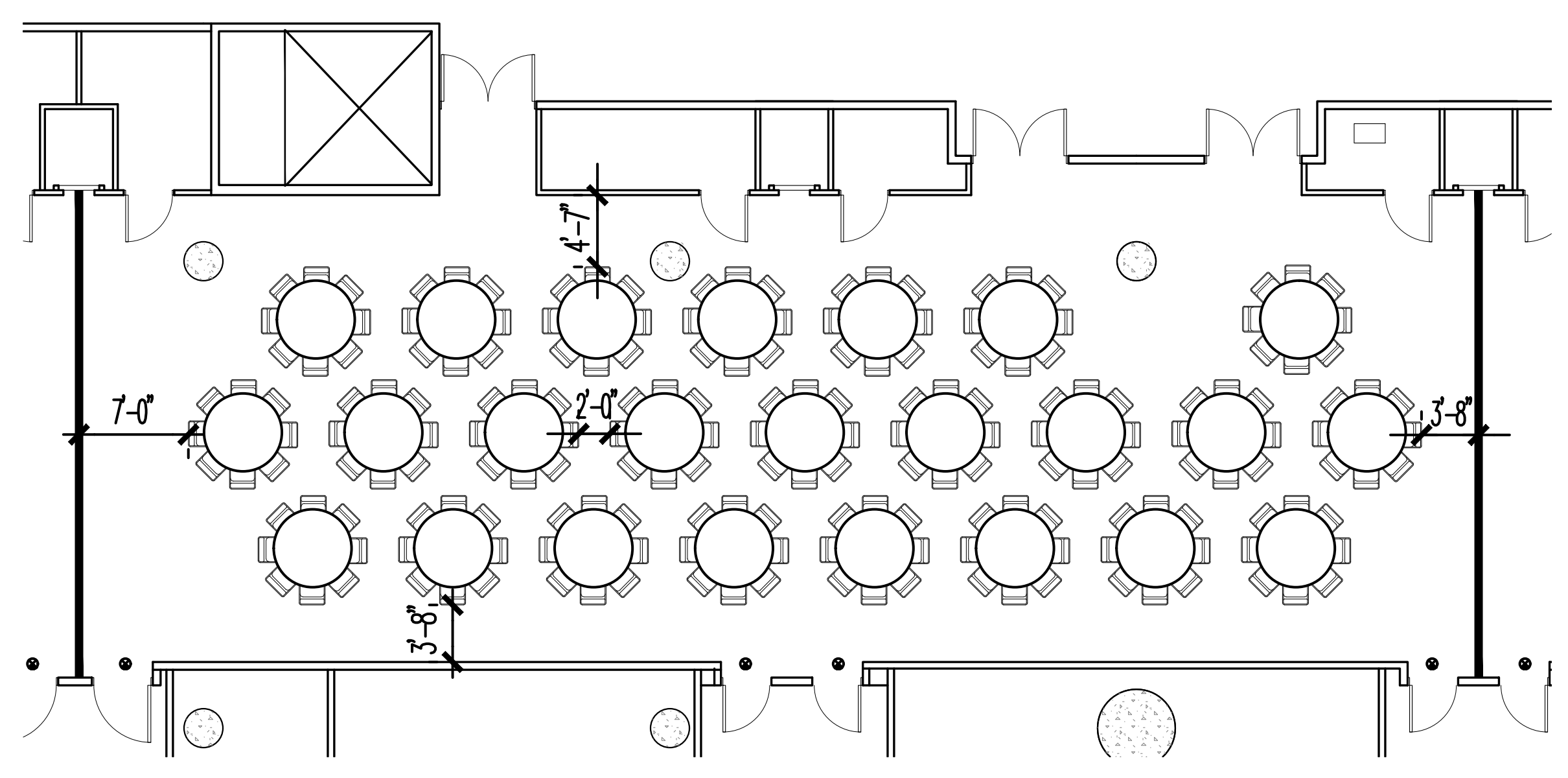

HALL 1C03 & 1C04 EAST CORE TOTAL CHAIRS: 192

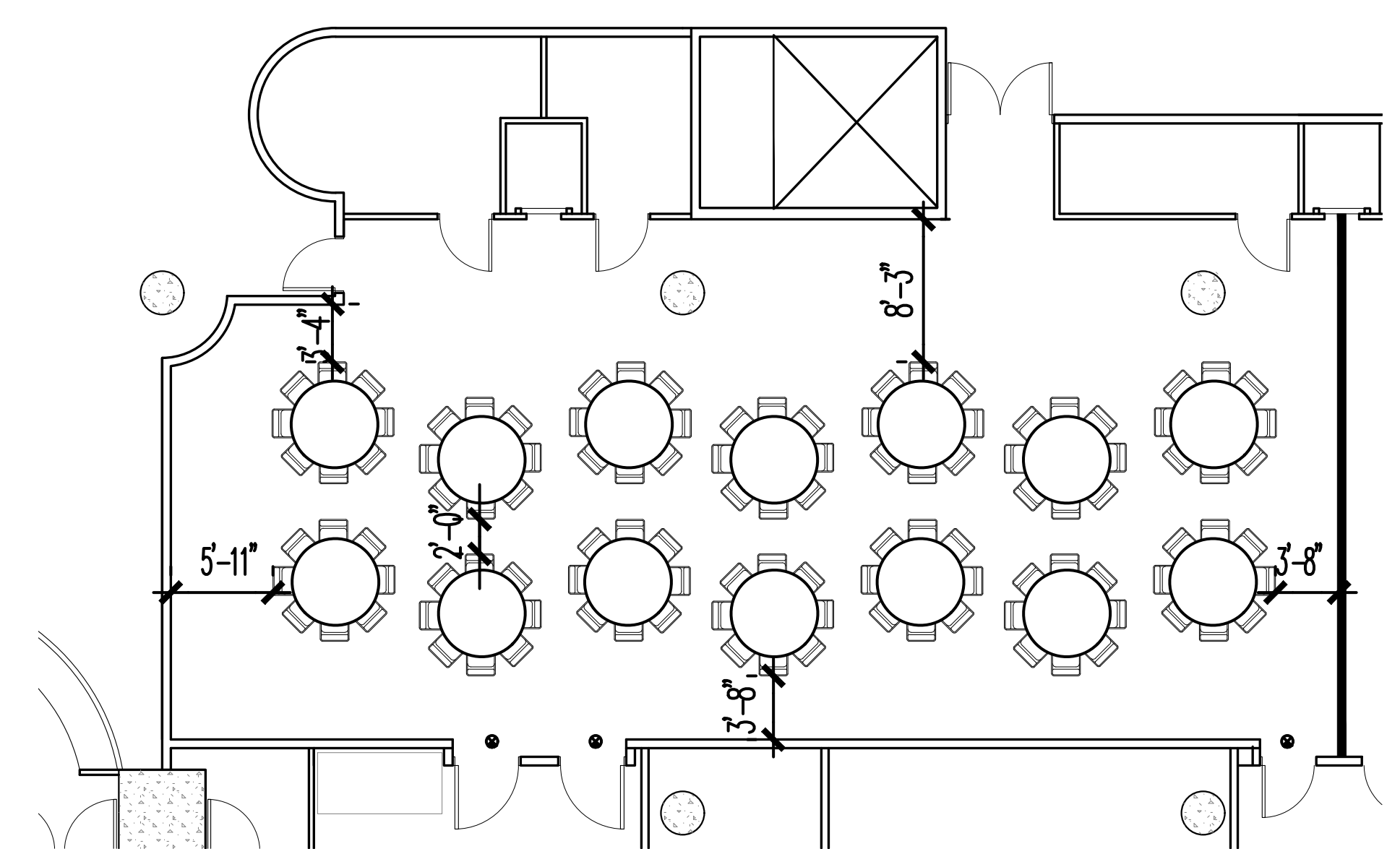

HALL 1C04 & 1C05 EAST CORE TOTAL CHAIRS: 112

The Jacob K. Javits Convention Center of New York  
Meeting Room Layouts  
655 W34th Street, New York, NY 10001

ARCHITECT: **dd** Architecture  
Landscape Architecture  
Planning  
**di Domenico + Partners** LLP  
37-43 Crescent Street  
Long Island City, New York 11101  
Tel 212.337.0400  
Fax 212.337.3567  
ddp-ny.com

- LEGEND:**
- EXIT SIGN
  - ⊠ OCCUPANCY SIGN
  - TABLE ZONE
  - MAXIMUM OCCUPANCY
  - ACTUAL OCCUPANCY
  - CHAIR
  - H HANDICAPPED VIEWING POSITION

REV	DESCRIPTION	DATE

DRAWING TITLE:  
**BANQUET ARRANGEMENT  
EAST CORE MEETING ROOMS  
HALL 1C  
(1 OF 3)**

PROJECT No: 16306  
DRAWN BY: CE  
CHECKED BY: AB  
SCALE: 1/8" = 1'-0"  
DRAWING No: A301.00

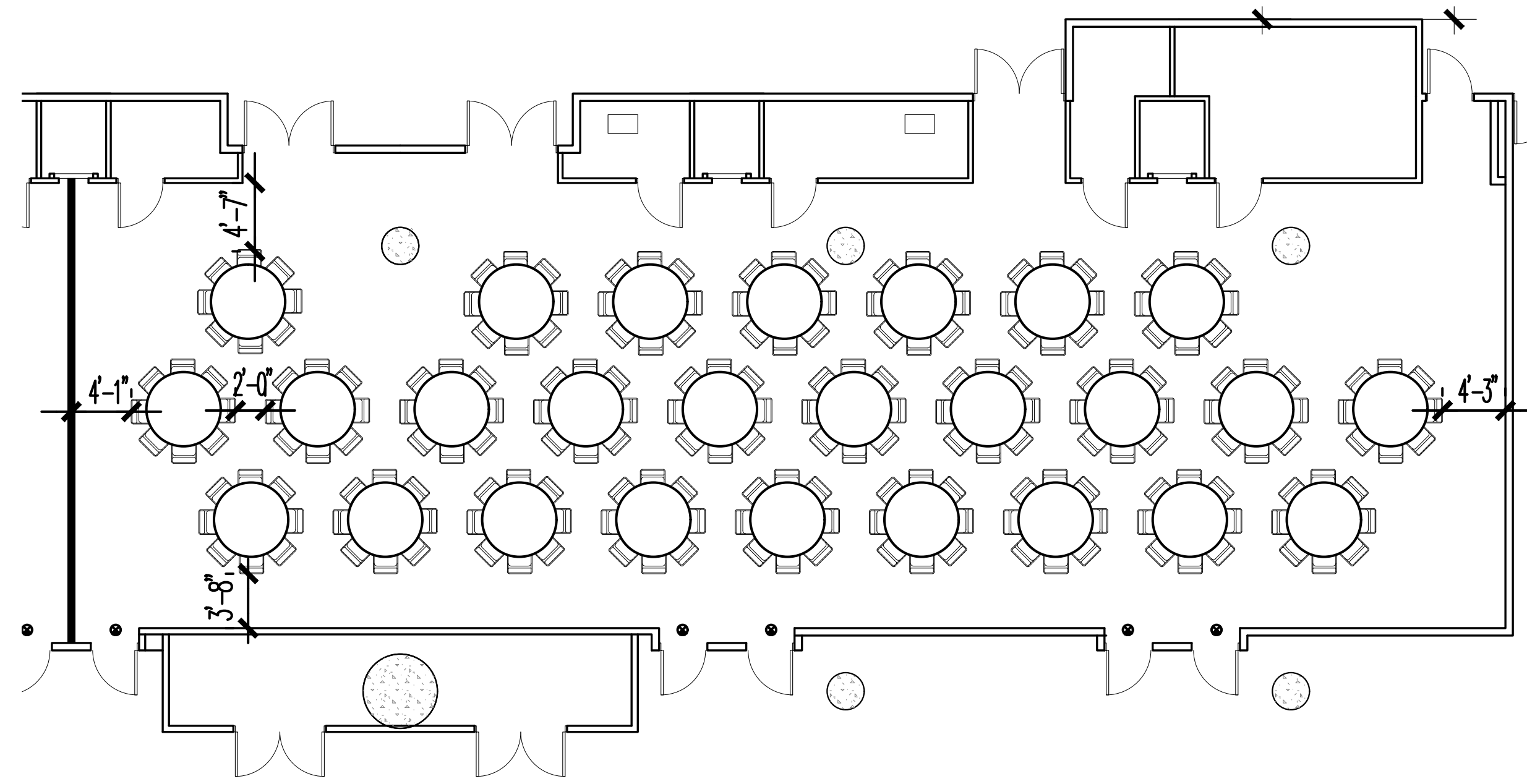

HALL 1C01, 1C02, & 1C03 EAST CORE

TOTAL CHAIRS: 208

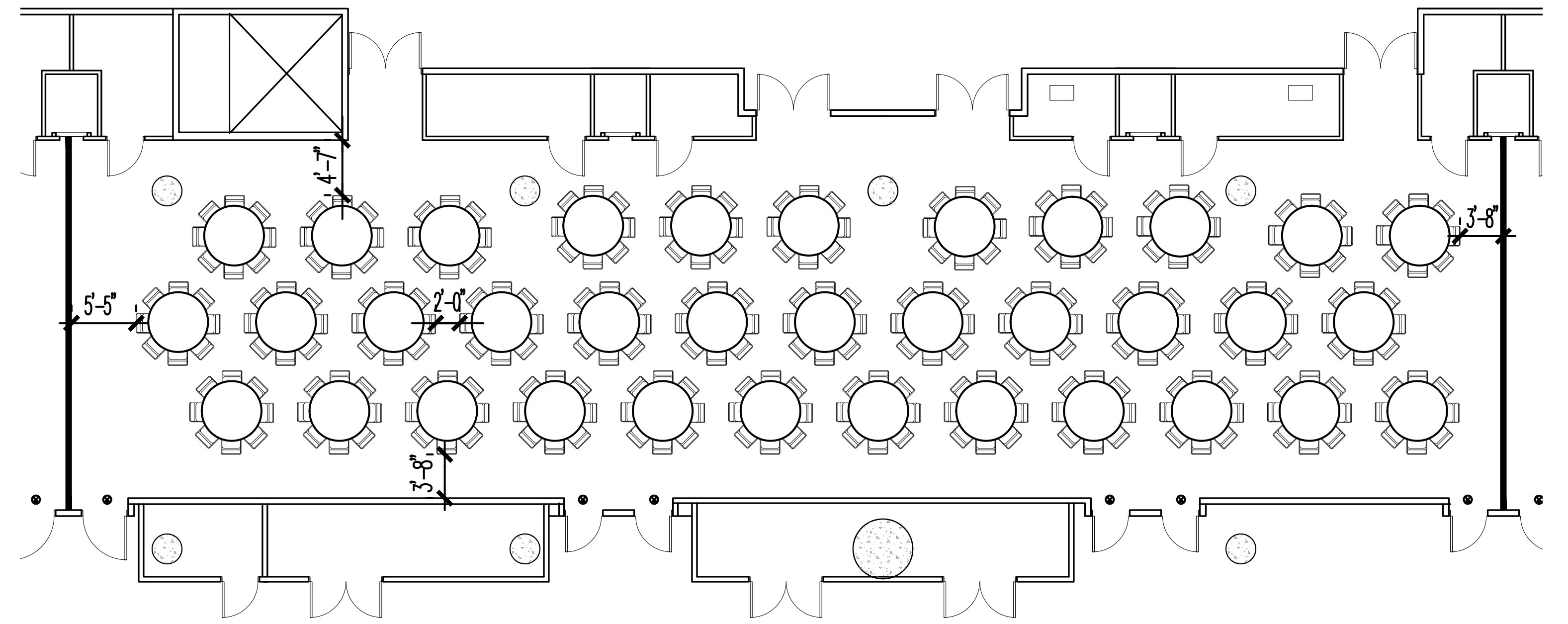

HALL 1C02, 1C03, & 1C04 EAST CORE

TOTAL CHAIRS: 280

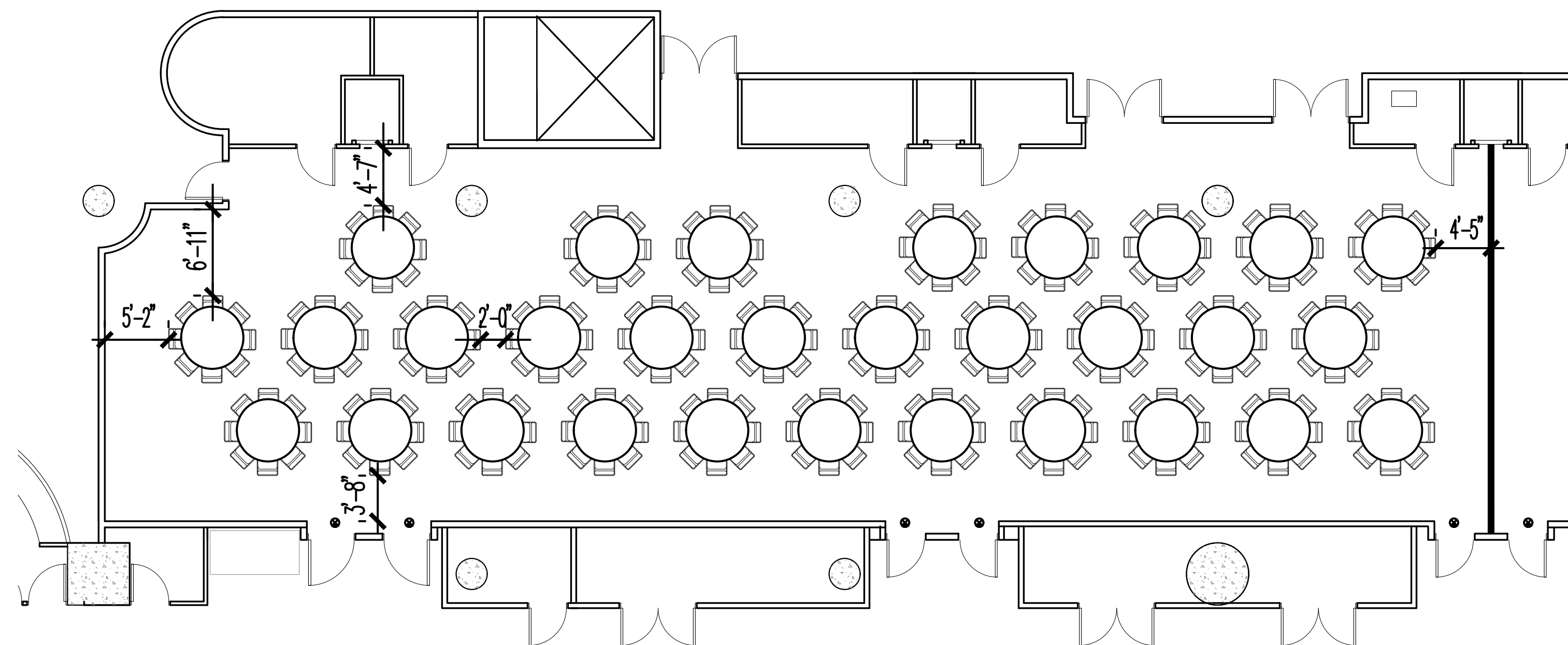

HALL 1C03, 1C04, & 1C05 EAST CORE

TOTAL CHAIRS: 240

NOTE: TOTAL CHAIR COUNT INCLUDES HANDICAPPED AND HEADTABLE.

The Jacob K. Javits Convention Center of New York  
Meeting Room Layouts  
655 W34th Street, New York, NY 10001

ARCHITECT: **dd**  
di Domenico + Partners LLP  
Architecture  
Landscape Architecture  
Planning  
37-43 Crescent Street  
Long Island City, New York 11101  
Tel 212.337.0400  
Fax 212.337.3567  
ddp-ny.com

- LEGEND:**
- EXIT SIGN
  - ☒ OCCUPANCY SIGN
  - TABLE ZONE
  - CHAIR
  - MAXIMUM OCCUPANCY
  - ACTUAL OCCUPANCY
  - H HANDICAPPED VIEWING POSITION

REV	DESCRIPTION	DATE

DRAWING TITLE:  
BANQUET ARRANGEMENT  
EAST CORE MEETING ROOMS  
HALL 1C  
(2 OF 3)

PROJECT No: 16306  
DRAWN BY: CE  
CHECKED BY: AB  
SCALE: 1/8" = 1'-0"  
DRAWING No:  
A302.00

NOTE: TOTAL CHAIR COUNT INCLUDES HANDICAPPED AND HEADTABLE.

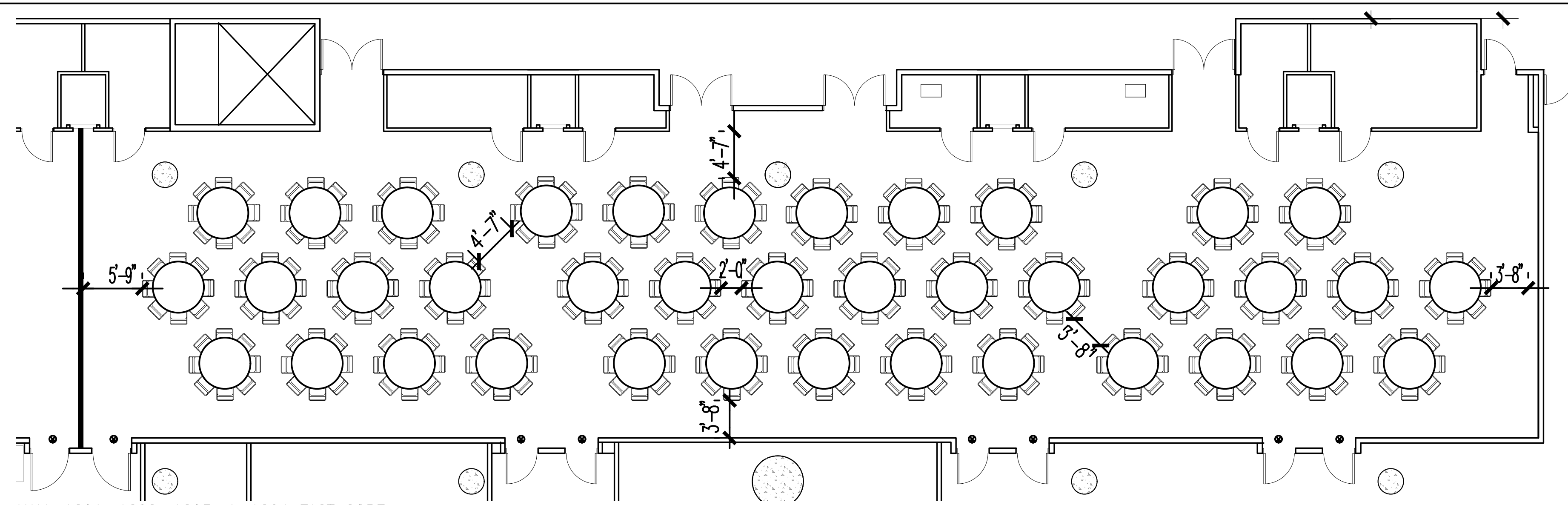

HALL 1C01, 1C02, 1C03, & 1C04 EAST CORE

TOTAL CHAIRS: 304

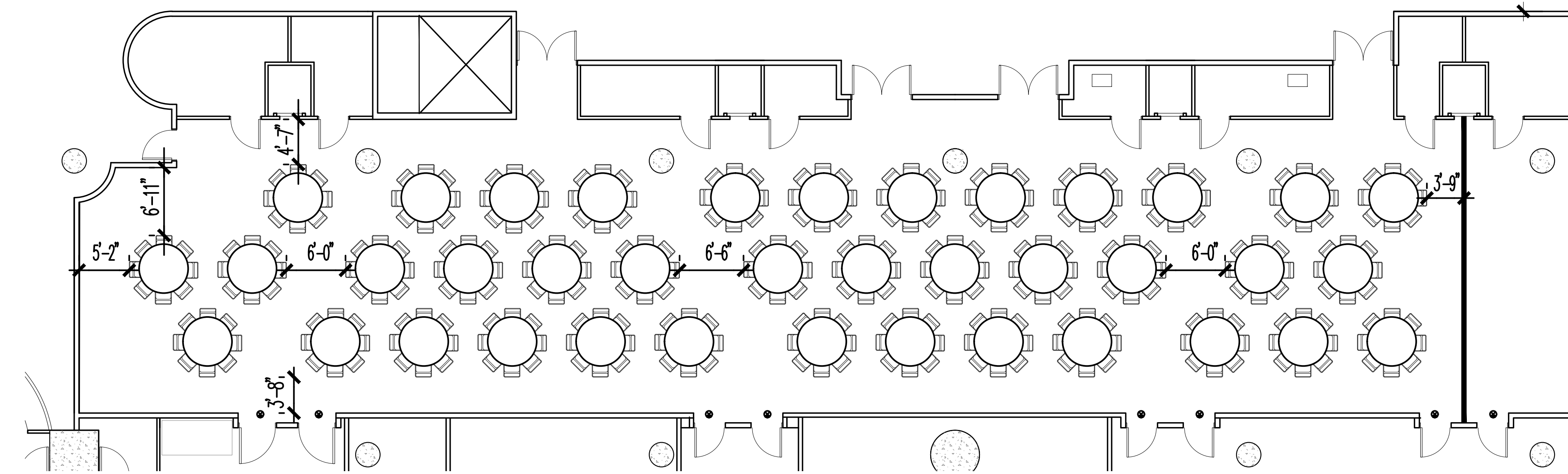

HALL 1C02, 1C03, 1C04, & 1C05 EAST CORE

TOTAL CHAIRS: 304

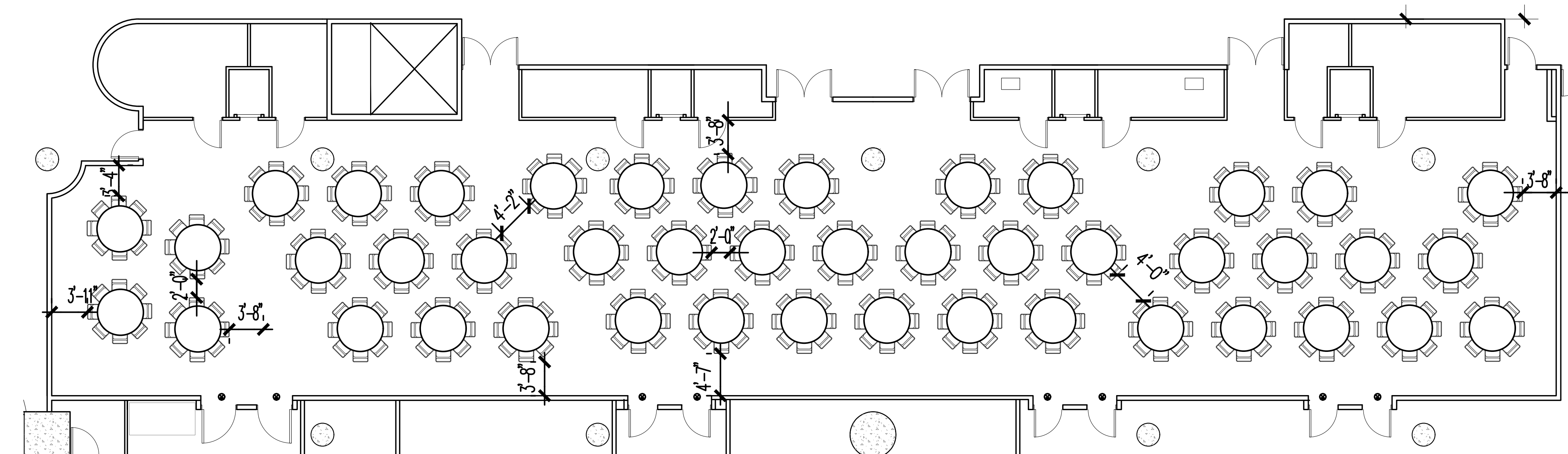

HALL 1C01, 1C02, 1C03, 1C04, & 1C05 EAST CORE

TOTAL CHAIRS: 352

The Jacob K. Javits Convention Center of New York  
Meeting Room Layouts  
655 W34th Street, New York, NY 10001

ARCHITECT: **dd**  
di Domenico + Partners LLP  
Architecture  
Landscape Architecture  
Planning  
37-43 Crescent Street  
Long Island City, New York 11101  
Tel 212.337.0400  
Fax 212.337.3567  
ddp-ny.com

- LEGEND:**
- EXIT SIGN
  - OCCUPANCY SIGN
  - TABLE ZONE
  - MAXIMUM OCCUPANCY
  - ACTUAL OCCUPANCY
  - CHAIR
  - H HANDICAPPED VIEWING POSITION

REV	DESCRIPTION	DATE

DRAWING TITLE :  
BANQUET ARRANGEMENT  
EAST CORE MEETING ROOMS  
HALL 1C  
(3 OF 3)

PROJECT No : 16306  
DRAWN BY : CE  
CHECKED BY : AB  
SCALE : 1/8" = 1'-0"  
DRAWING No :  
A303.00

P:\16306 - JKC - Meeting Room Layouts\3.0 Project Design\7.1 Drawings\Banquet\A-301-Banquet Style-East Core Meeting Rooms\_1C.dwg 03/23/16 - 6:20pm



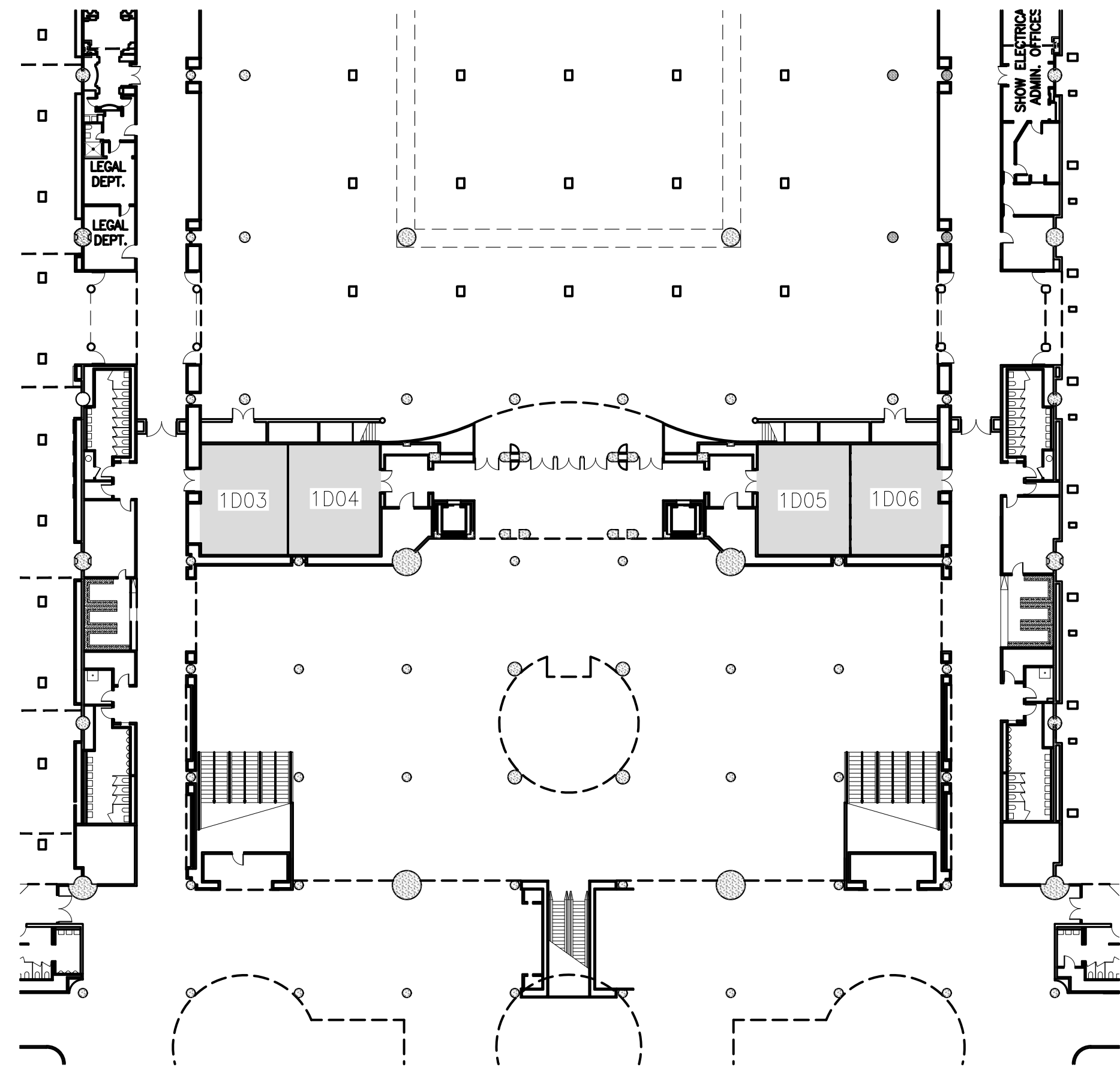

HALL 1D WITH CENTER PARTITION

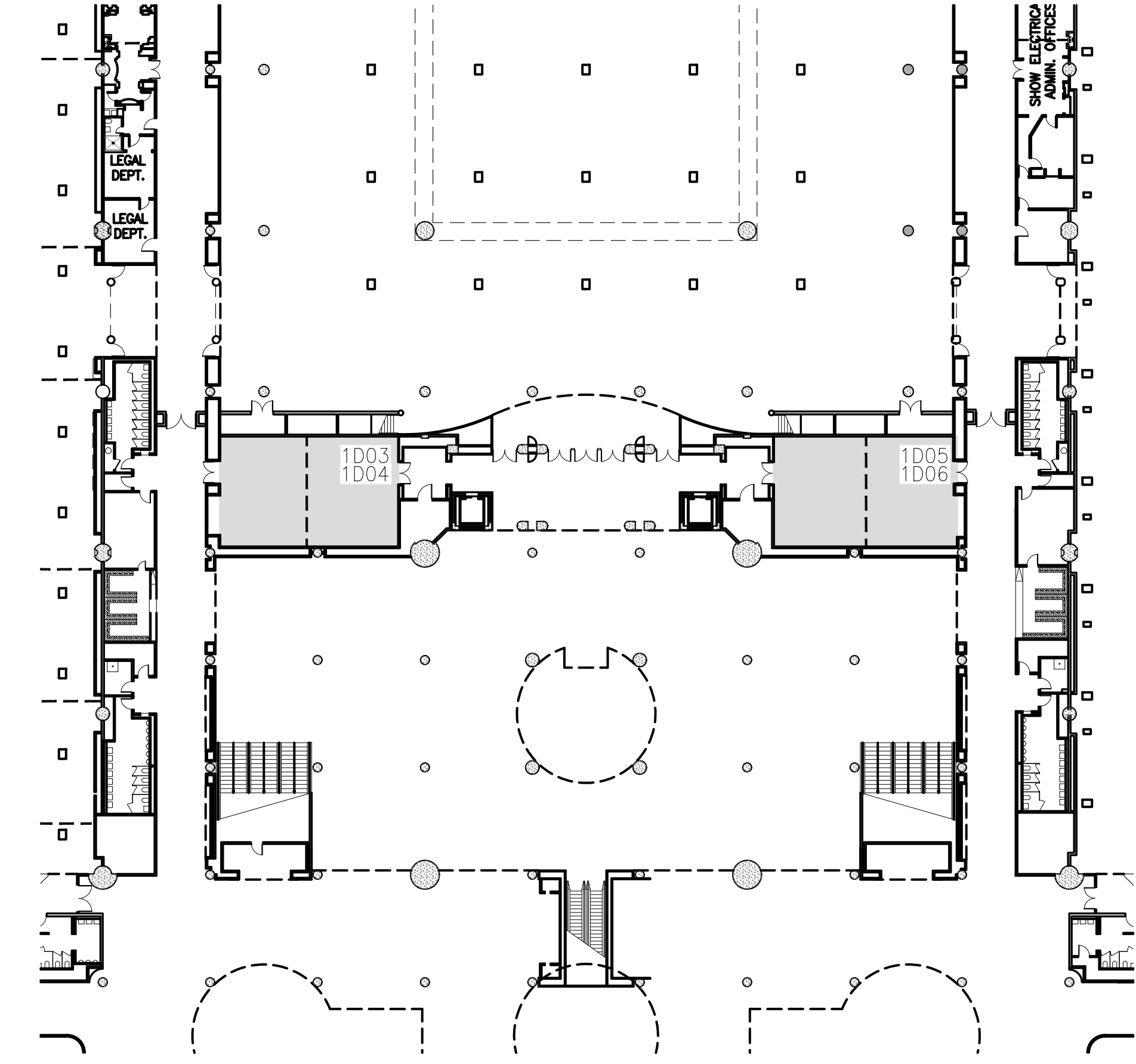

HALL 1D WITHOUT CENTER PARTITION

The Jacob K. Javits Convention Center of New York  
 Meeting Room Layouts  
 655 W34th Street, New York, NY 10001

ARCHITECT: **di Domenico + Partners** LLP  
 Architecture  
 Landscape Architecture  
 Planning  
 37-43 Crescent Street  
 Long Island City, New York 11101  
 Tel 212.337.0400  
 Fax 212.337.3567  
 ddp-ny.com

- LEGEND:**
- ⊙ EXIT SIGN
  - ⊞ OCCUPANCY SIGN
  - TABLE ZONE
  - CHAIR
  - MAXIMUM OCCUPANCY
  - ACTUAL OCCUPANCY
  - H HANDICAPPED VIEWING POSITION

REV	DESCRIPTION	DATE

DRAWING TITLE :  
**KEY PLAN  
 EAST CORE MEETING ROOMS  
 HALL 1D**

PROJECT No : 16306  
 DRAWN BY : CE  
 CHECKED BY : AB  
 SCALE : 1/32" = 1'-0"  
 DRAWING No:  
**A400.00**

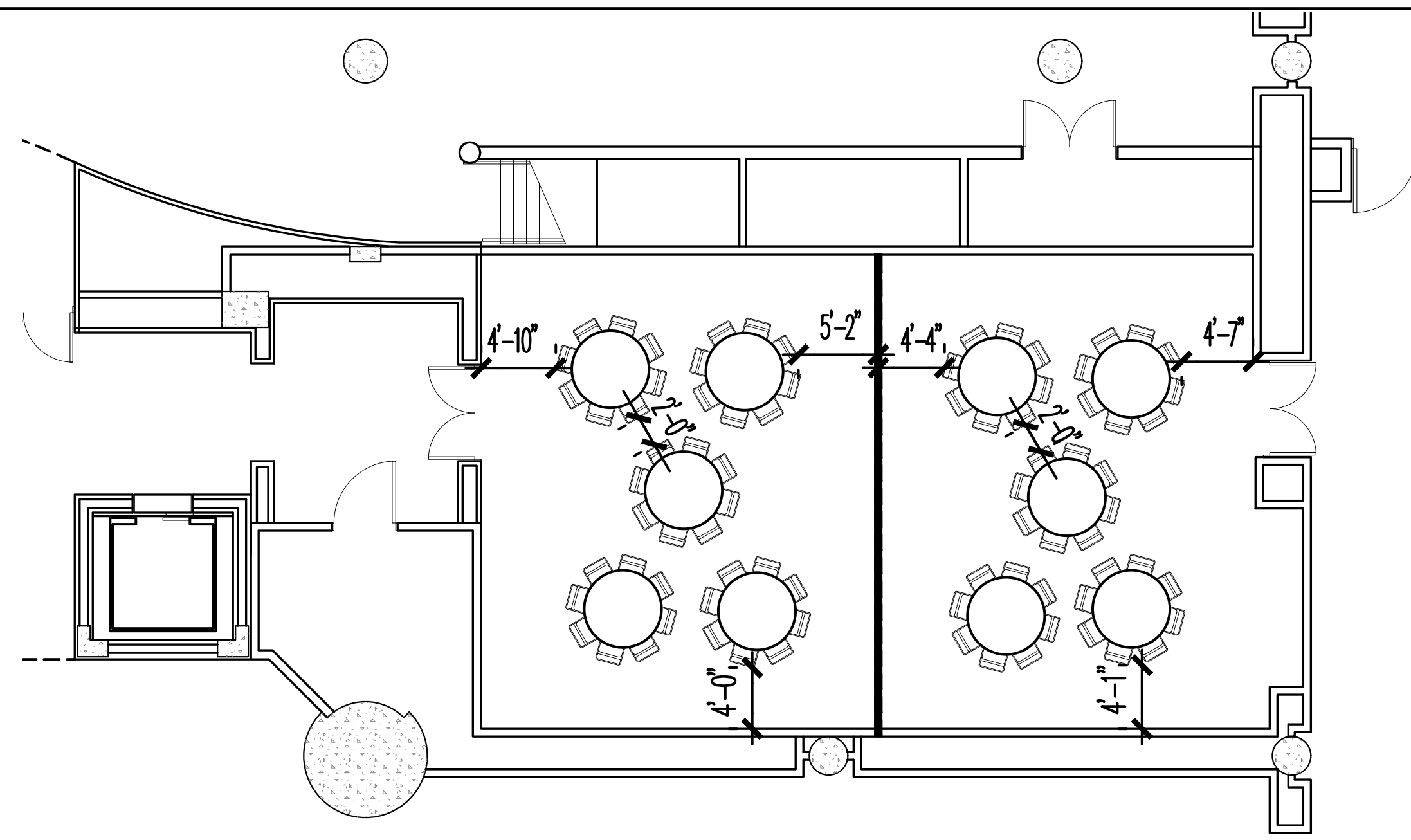

HALL 1D03 & 1D04 EAST CORE

TOTAL CHAIRS: 40 PER SIDE

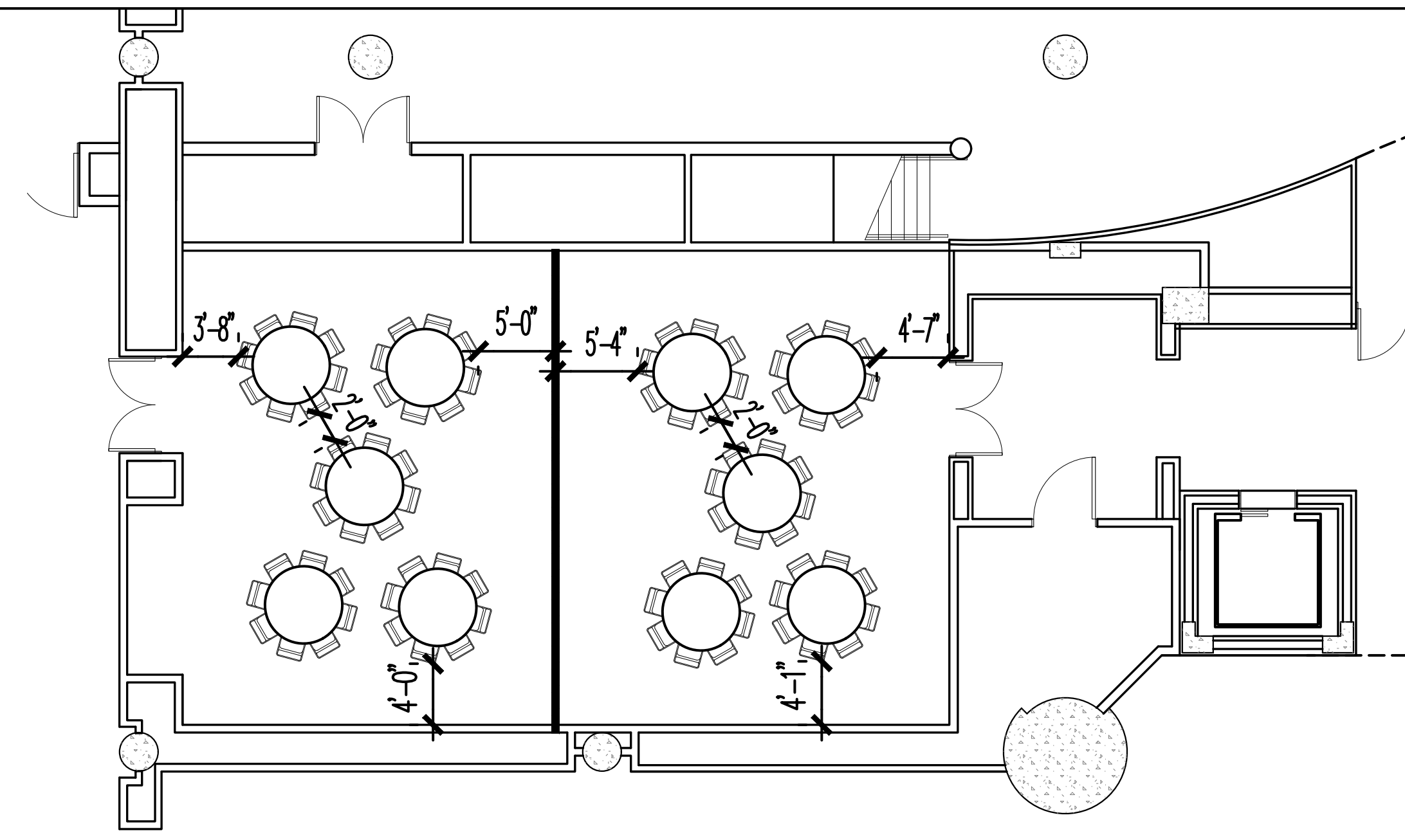

HALL 1D05 & 1D06 EAST CORE

TOTAL CHAIRS: 40 PER SIDE

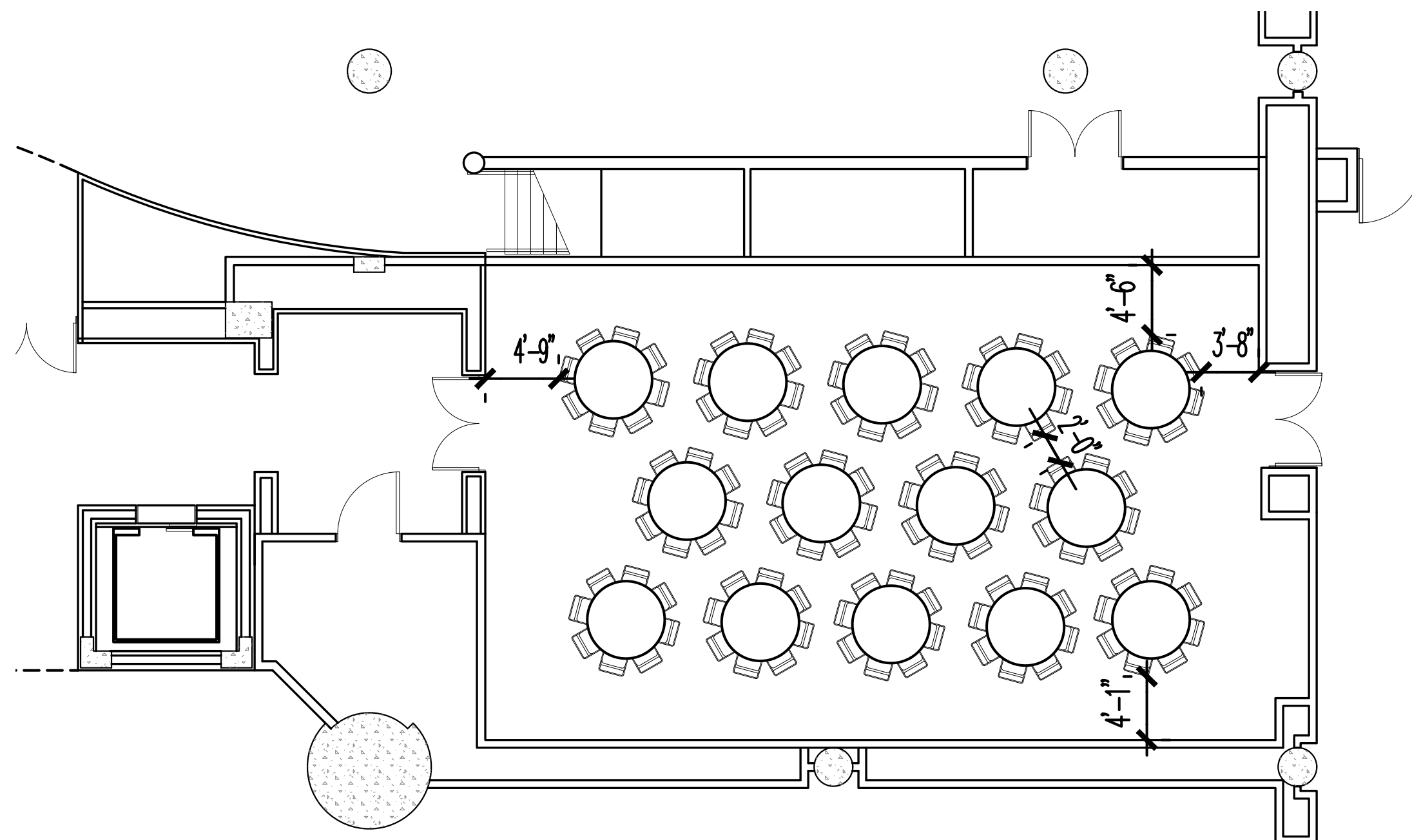

HALL 1D03 & 1D04 EAST CORE

TOTAL CHAIRS: 112

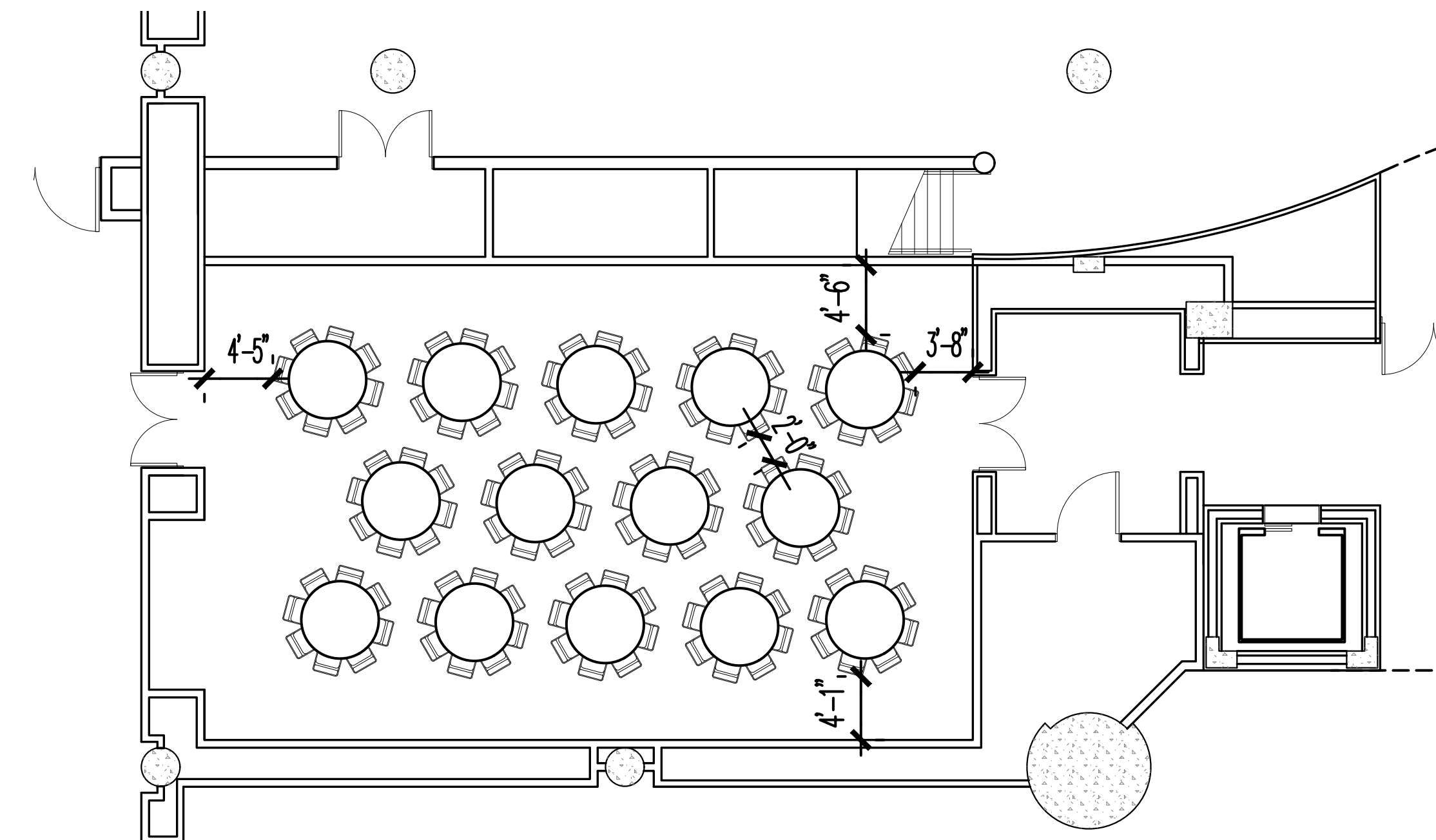

HALL 1D05 & 1D06 EAST CORE

TOTAL CHAIRS: 112

NOTE: TOTAL CHAIR COUNT INCLUDES HANDICAPPED AND HEADTABLE.

The Jacob K. Javits Convention Center of New York  
Meeting Room Layouts  
655 W34th Street, New York, NY 10001

ARCHITECT: **diD**  
di Domenico + Partners LLP  
Architecture  
Landscape Architecture  
Planning  
37-43 Crescent Street  
Long Island City, New York 11101  
Tel 212.337.0400  
Fax 212.337.3567  
ddp-ny.com

- LEGEND:**
- ⊙ EXIT SIGN
  - ⊞ OCCUPANCY SIGN
  - TABLE ZONE
  - MAXIMUM OCCUPANCY
  - ACTUAL OCCUPANCY
  - CHAIR
  - H HANDICAPPED VIEWING POSITION

REV	DESCRIPTION	DATE

DRAWING TITLE:  
**BANQUET ARRANGEMENT  
EAST CORE MEETING ROOMS  
HALL 1D**

PROJECT No: 16306  
DRAWN BY: CE  
CHECKED BY: AB  
SCALE: 1/8" = 1'-0"  
DRAWING No:  
**A401.00**

P:\16306 - JKC - Meeting Room Layouts\3.0 Project Design\7.1 Drawings\Banquet\A-401-Banquet Style\_East Core Meeting Rooms\_1D.dwg 03/23/16 - 6:21pm

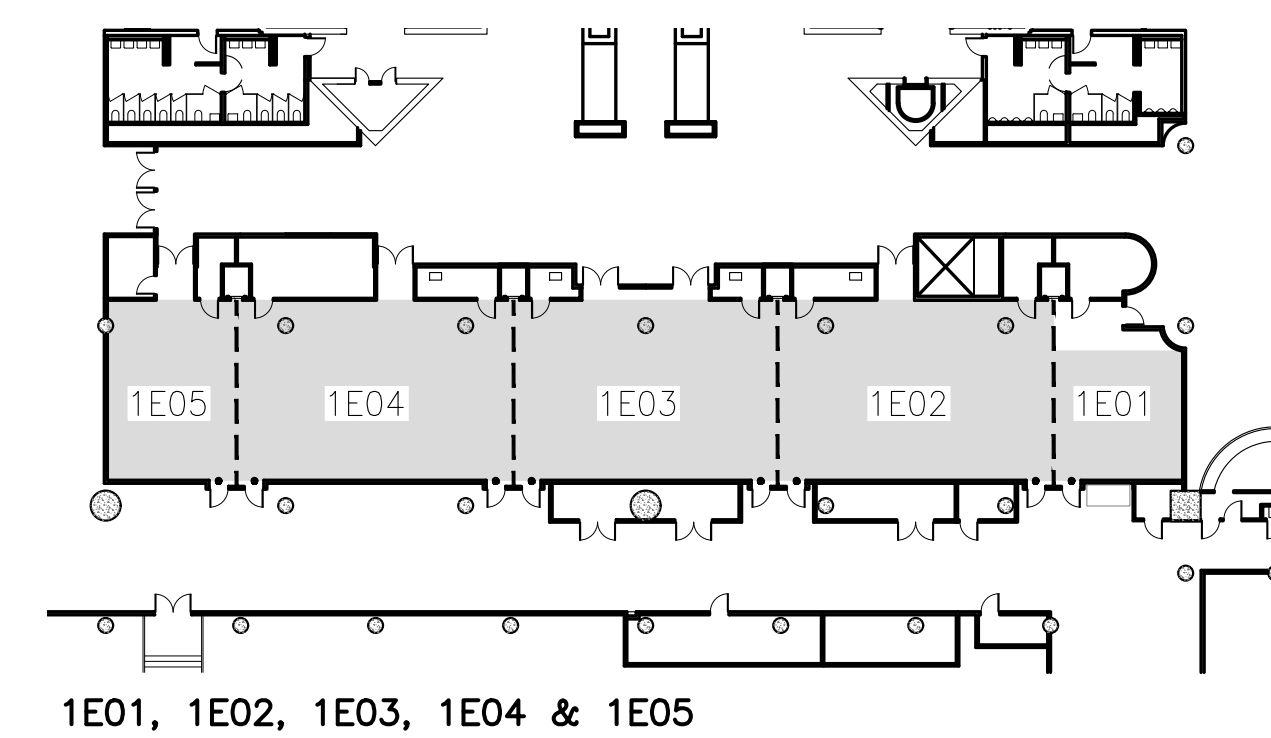
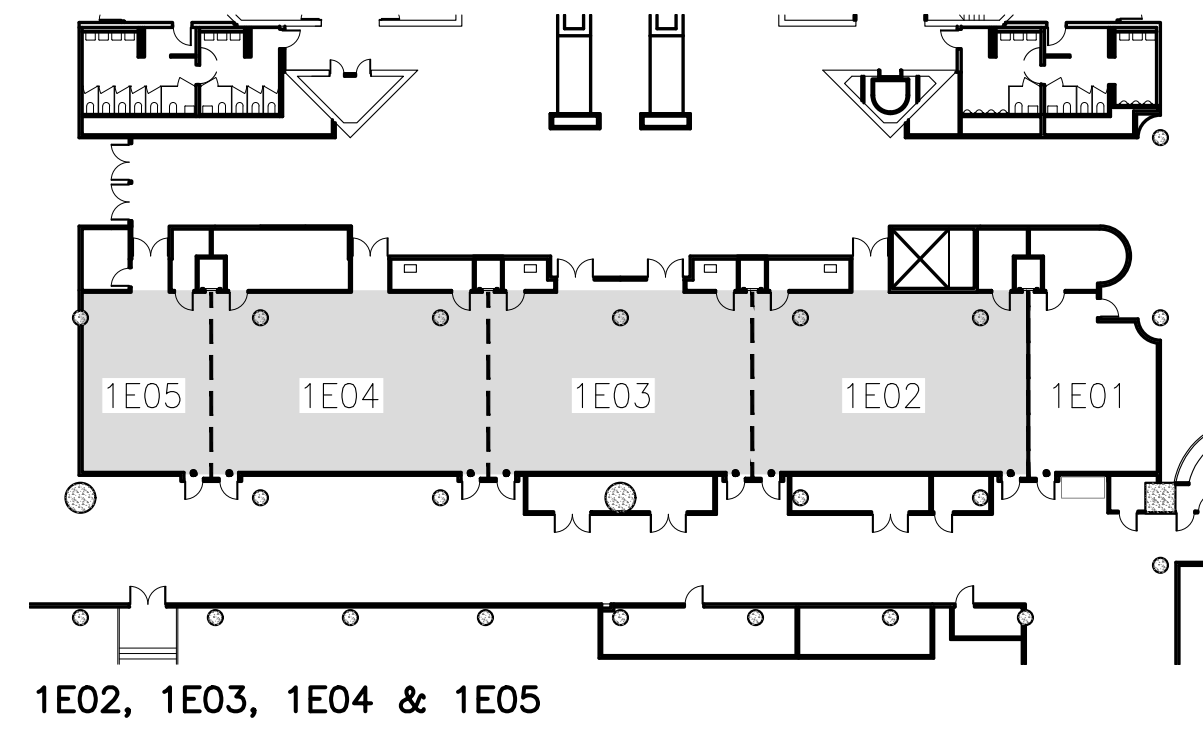
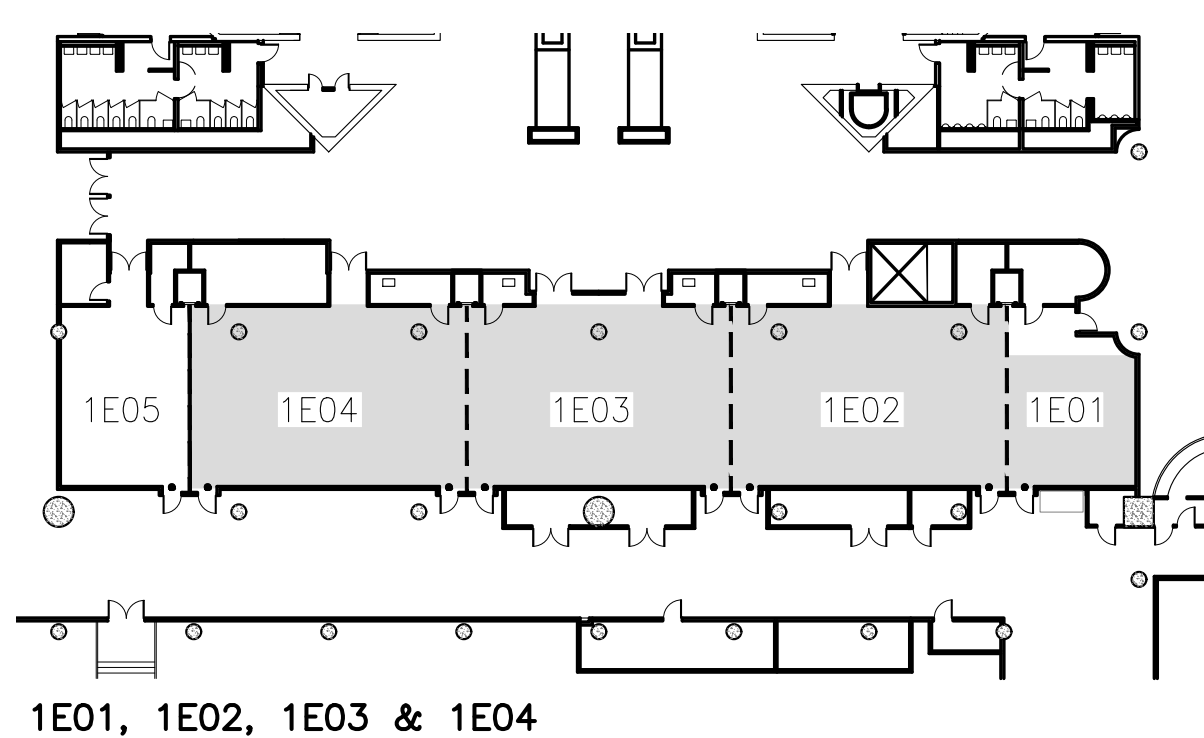
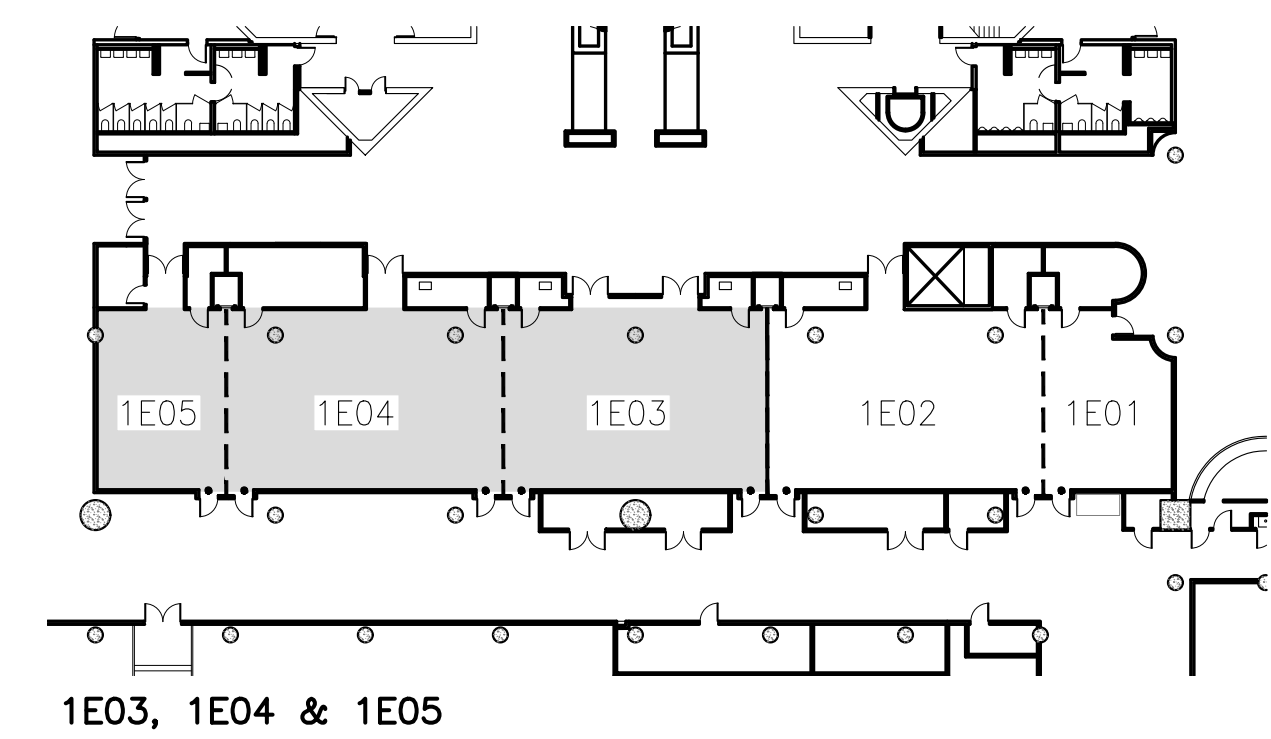
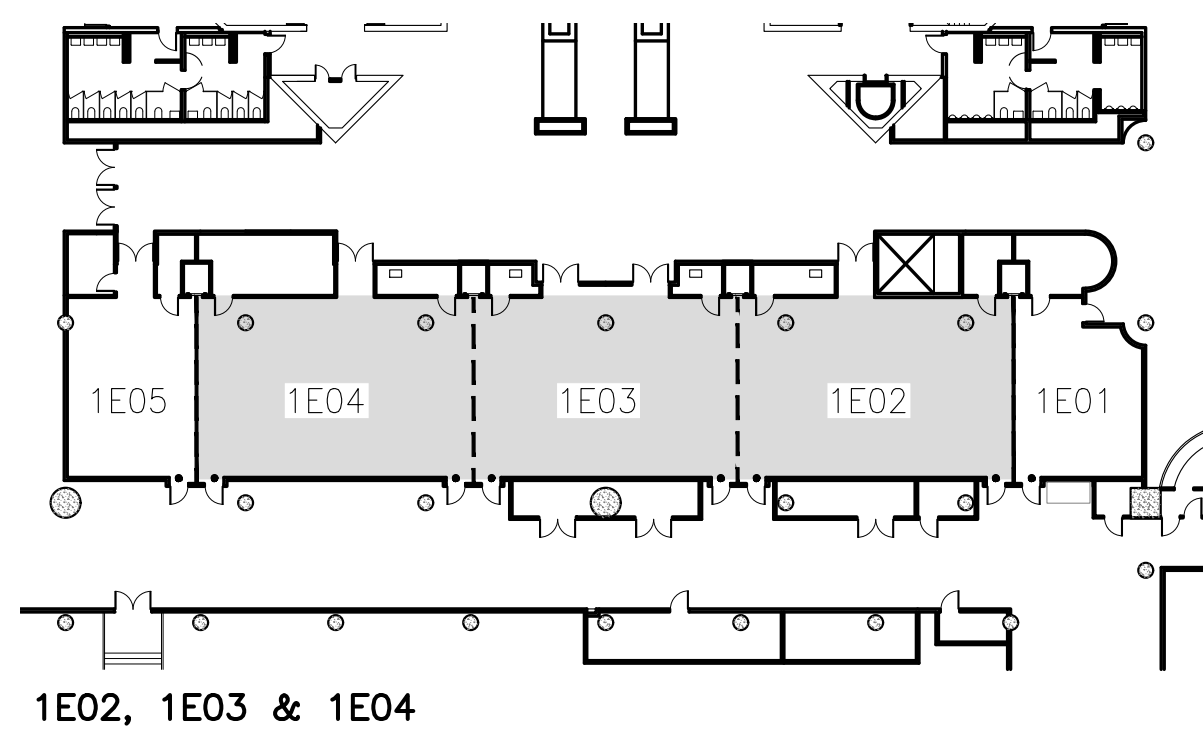
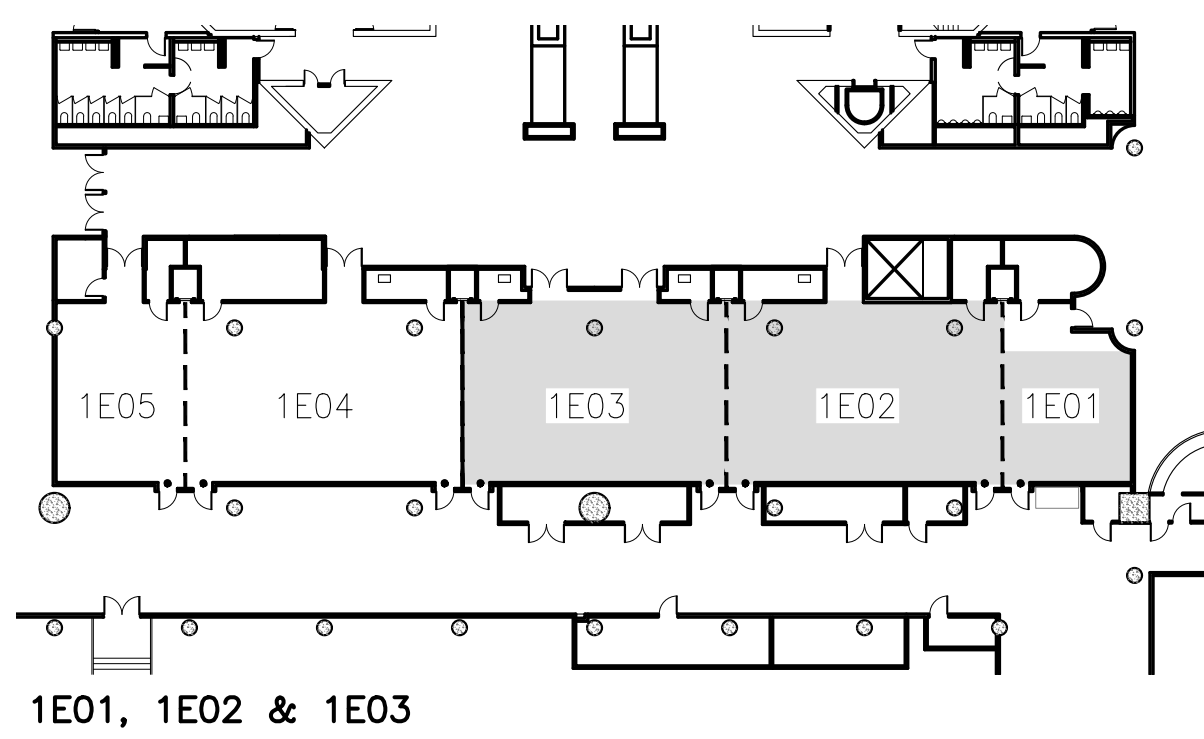
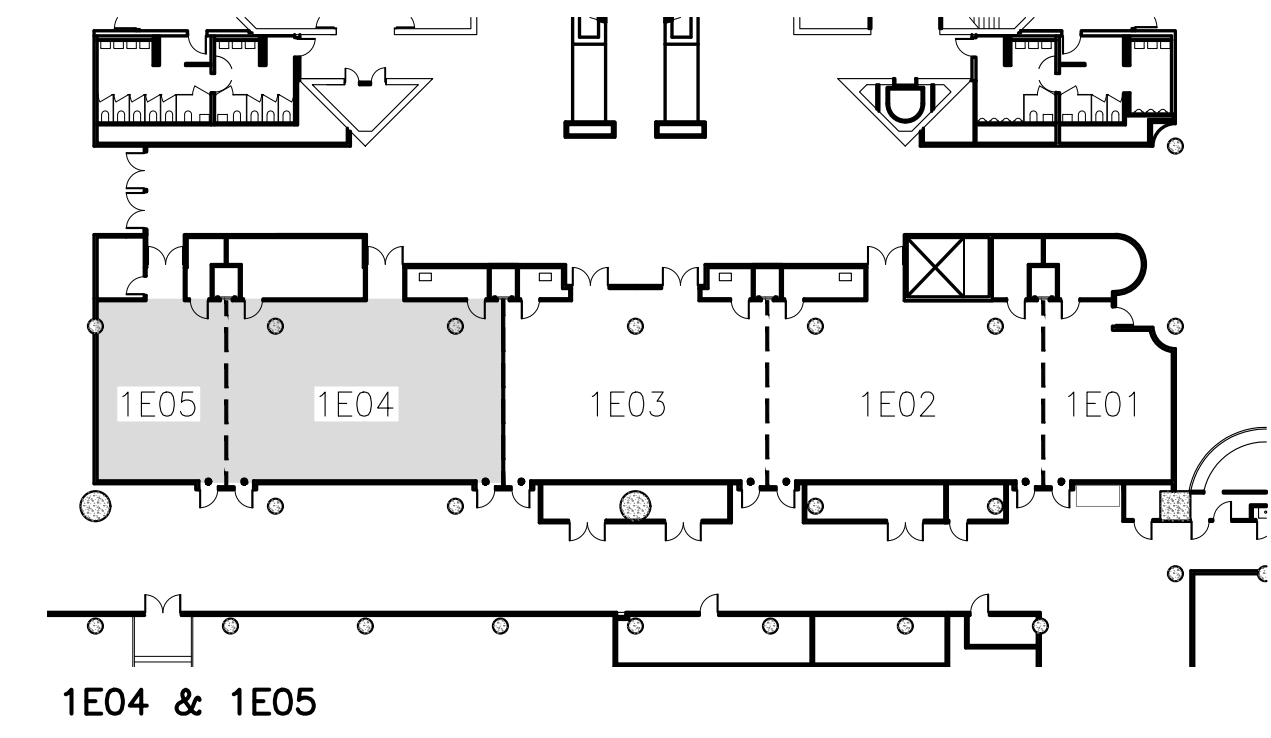
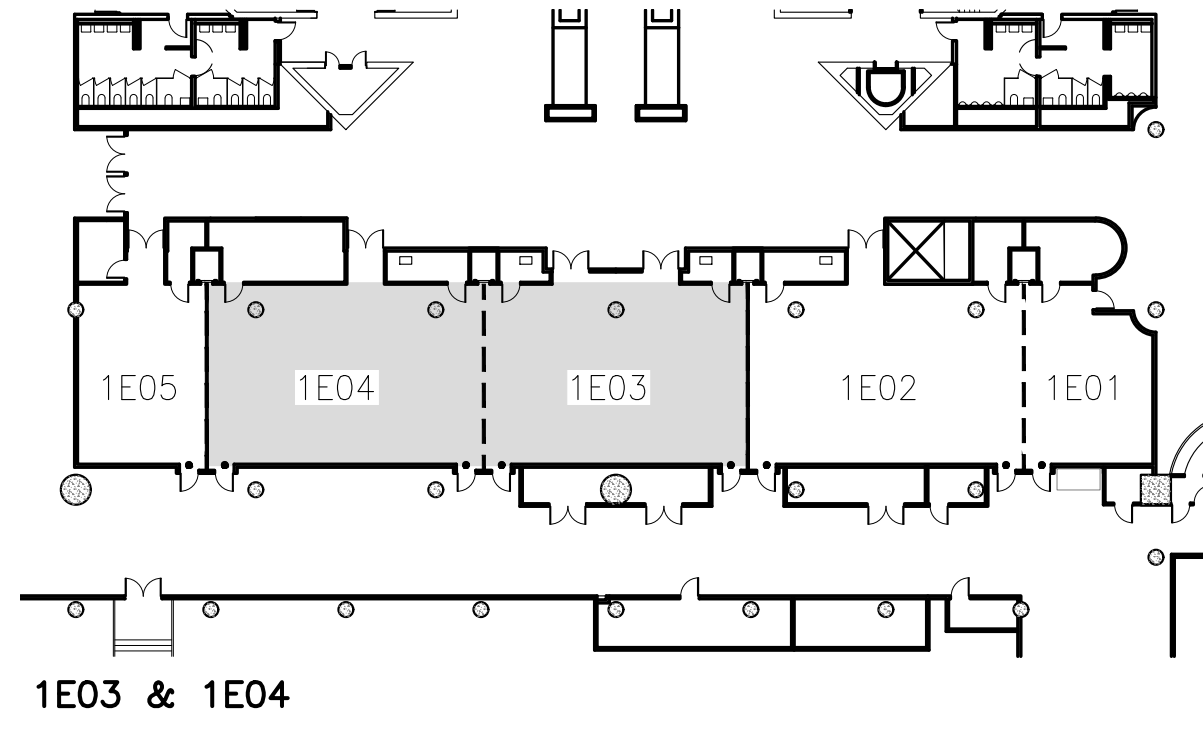
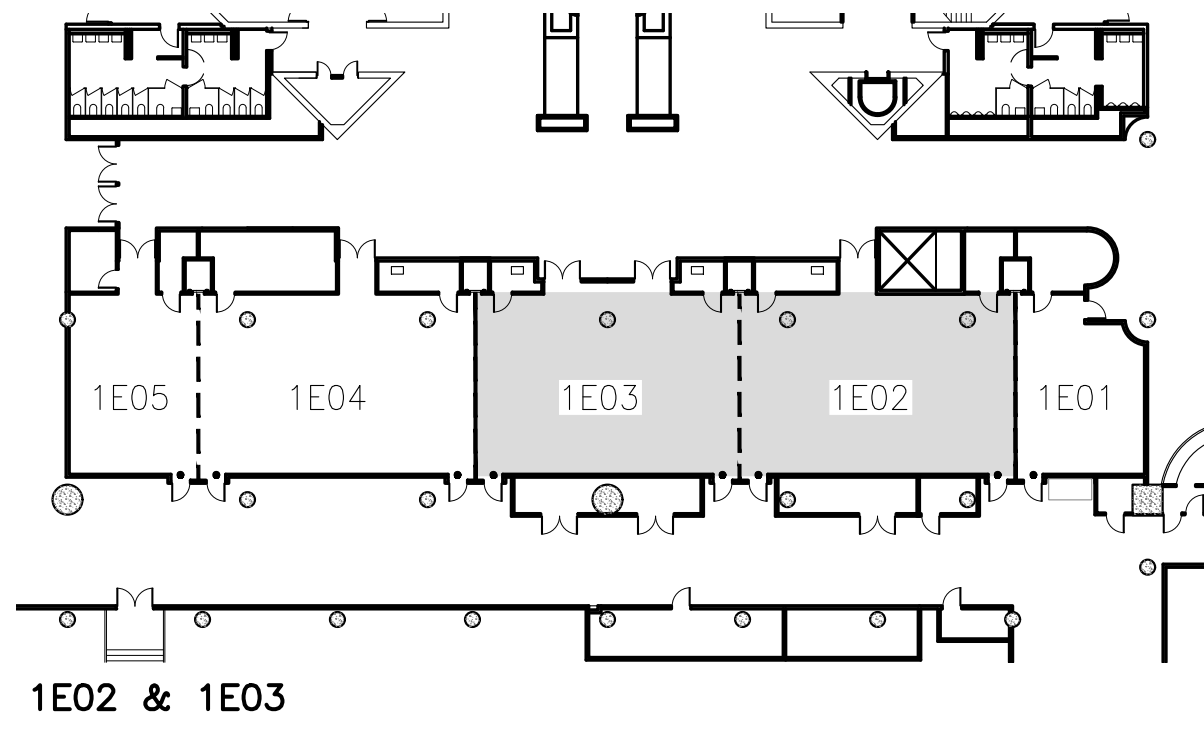
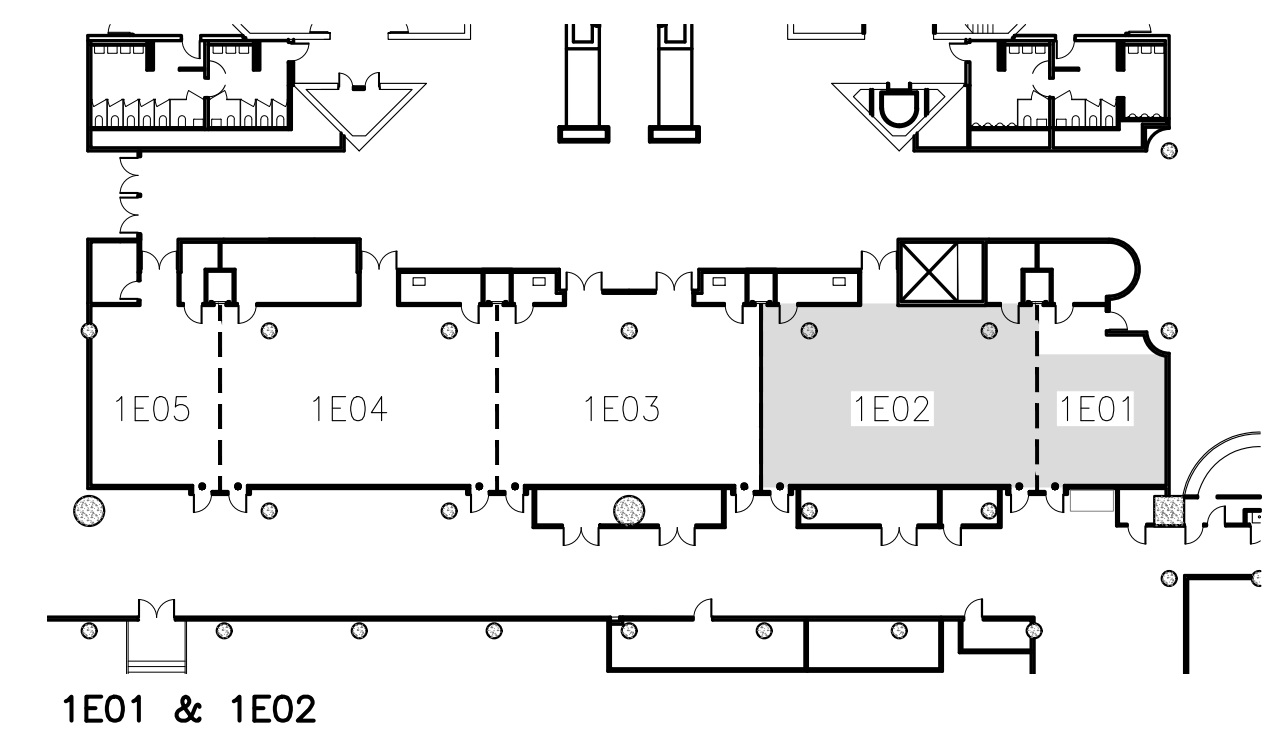
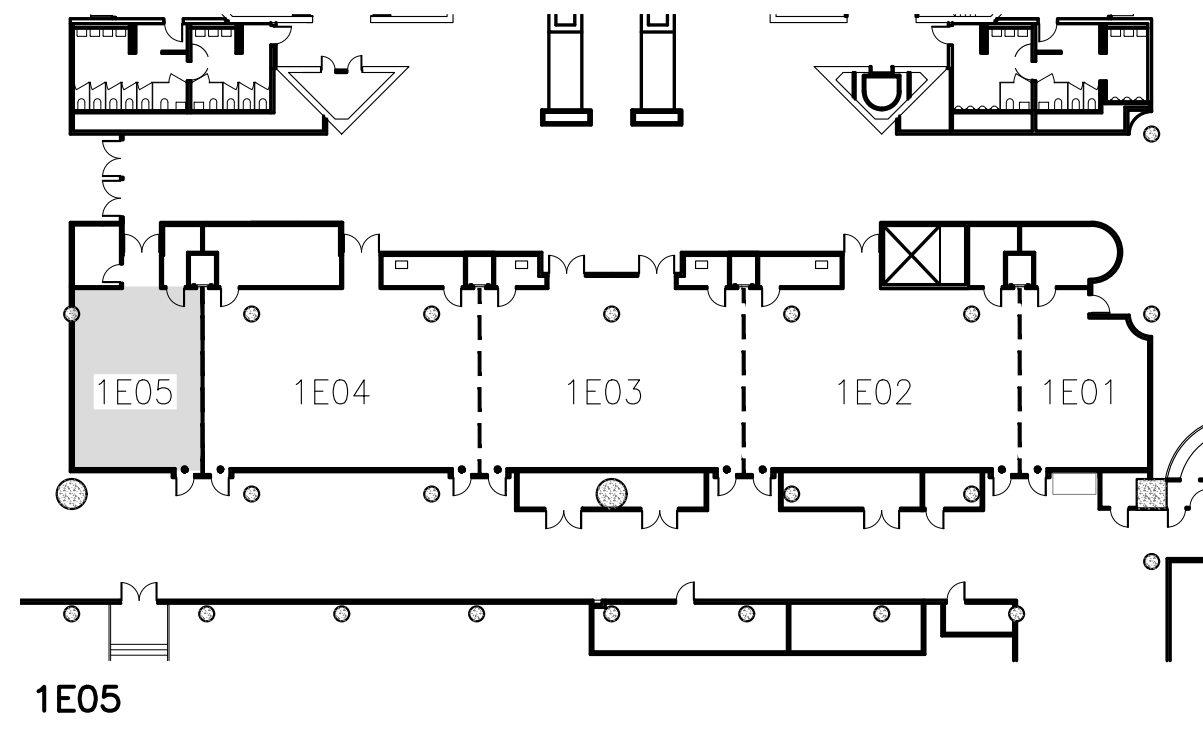
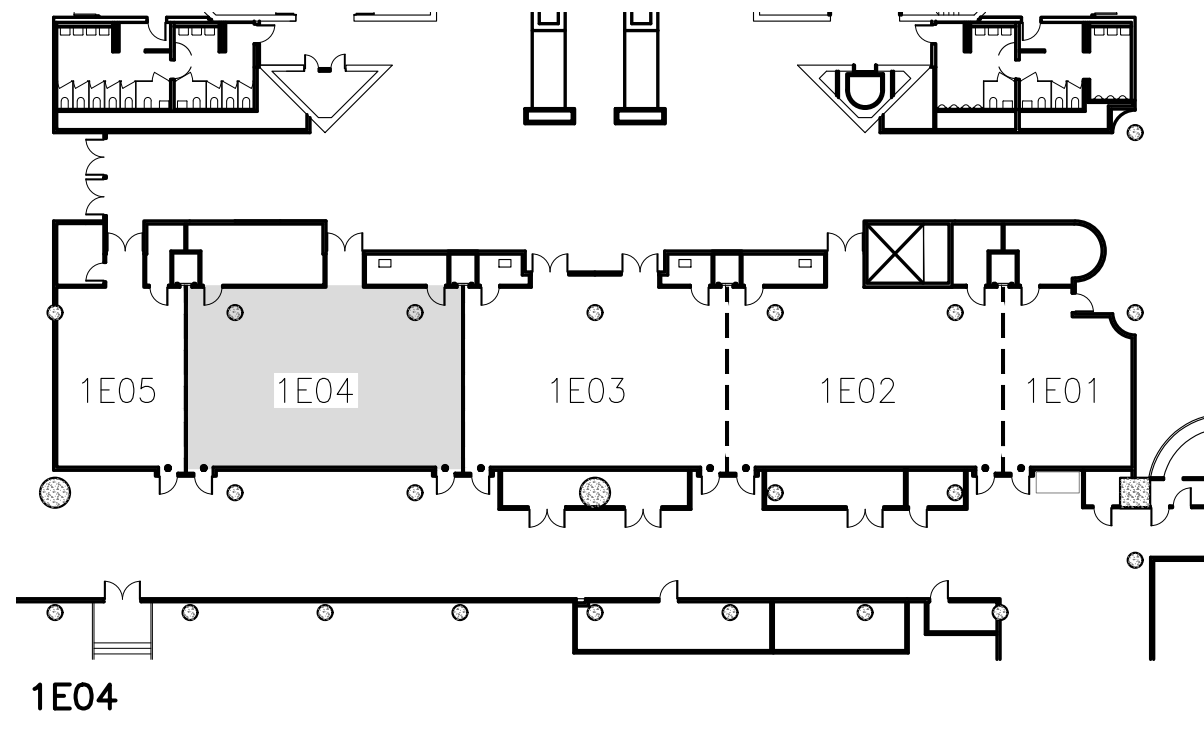
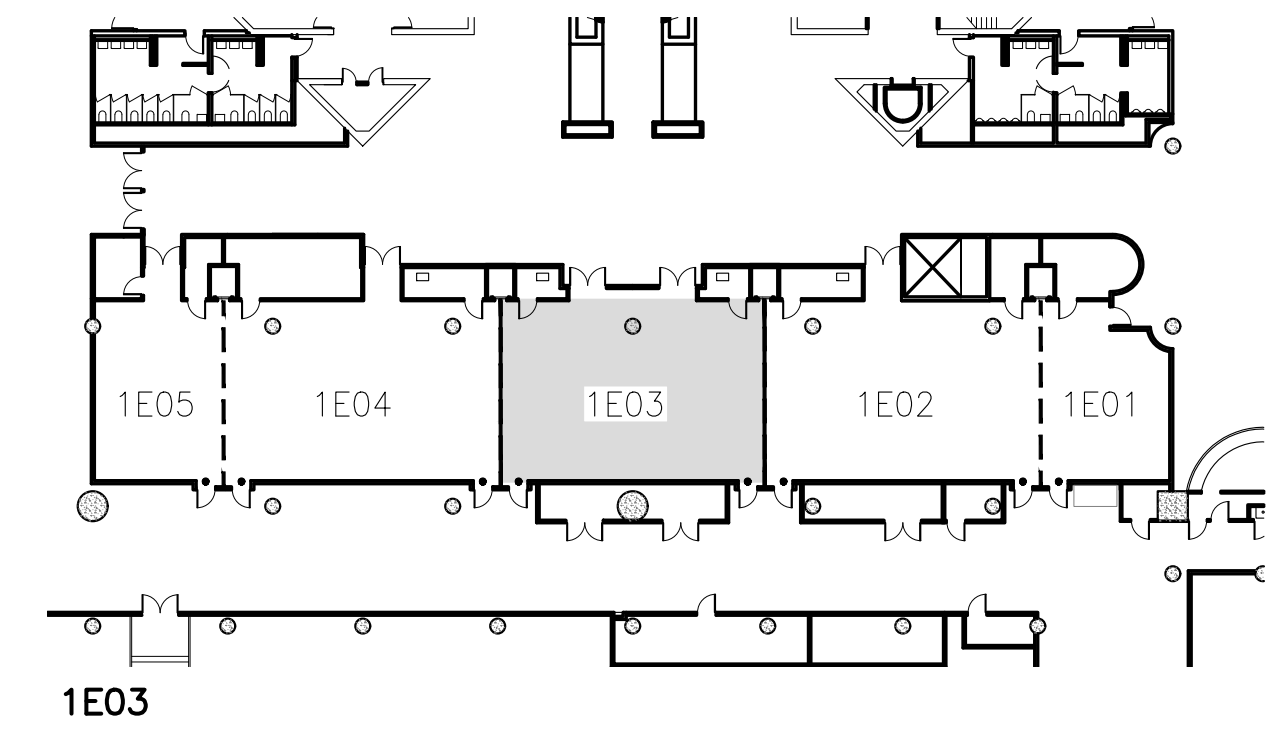
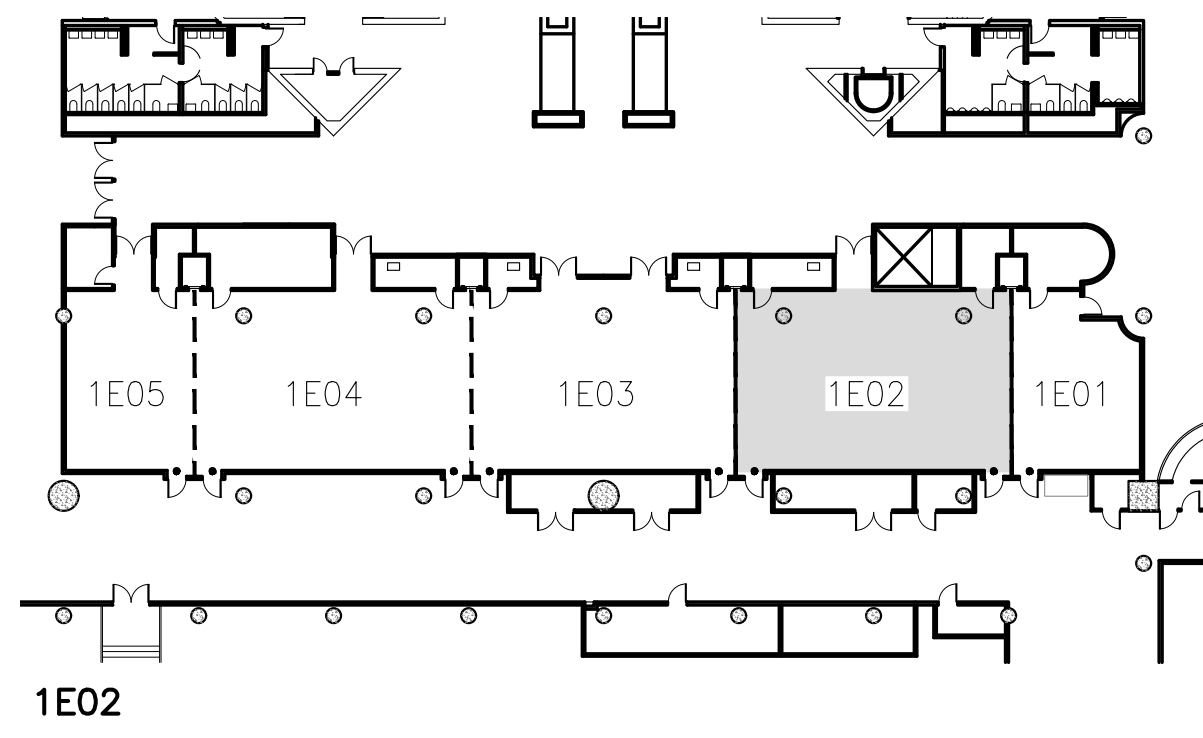
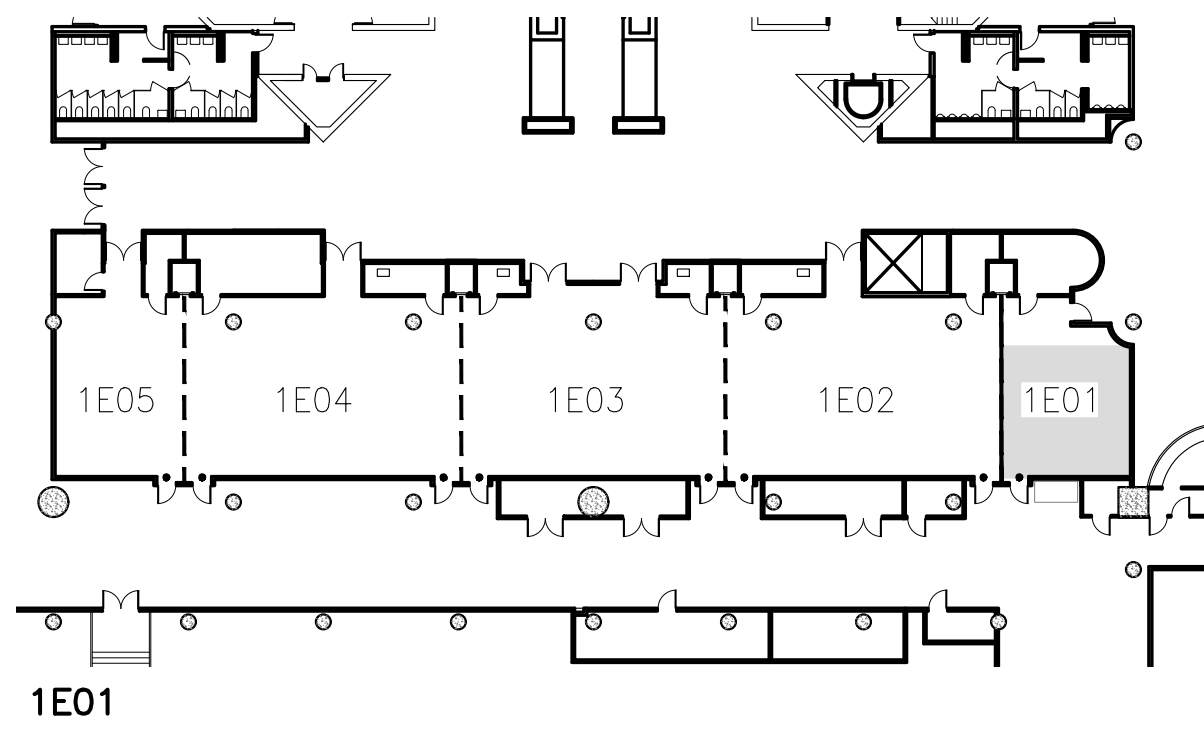

The Jacob K. Javits Convention Center of New York  
Meeting Room Layouts  
655 W34th Street, New York, NY 10001

ARCHITECT: **dd**  
di Domenico + Partners LLP  
Architecture  
Landscape Architecture  
Planning

37-43 Crescent Street  
Long Island City, New York 11101  
Tel 212.337.0400  
Fax 212.337.3567  
ddp-ny.com

- LEGEND:**
- EXIT SIGN
  - OCCUPANCY SIGN
  - TABLE ZONE
  - MAXIMUM OCCUPANCY
  - ACTUAL OCCUPANCY
  - CHAIR
  - HANDICAPPED VIEWING POSITION

REV	DESCRIPTION	DATE

DRAWING TITLE:  
**KEY PLAN  
EAST CORE MEETING ROOMS  
HALL 1E**

PROJECT No: 16306  
DRAWN BY: CE  
CHECKED BY: AB  
SCALE: 1/32" = 1'-0"  
DRAWING No:  
**A500.00**

P:11E0306 - JKCOC - Meeting Room Layouts 3.0 Project Design 7.1 Drawings/Baranquet-A500-East Core Meeting Rooms - 1E KEY PLAN.dwg 03/23/16 - 6:23pm

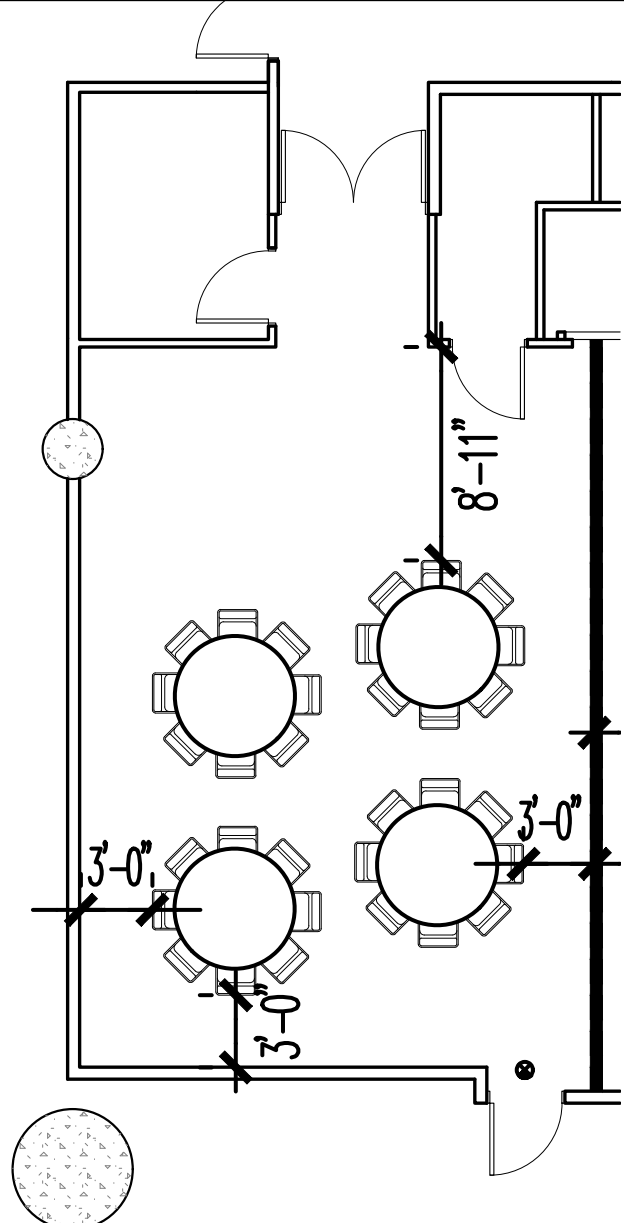

HALL 1E05 EAST CORE TOTAL CHAIRS: 32

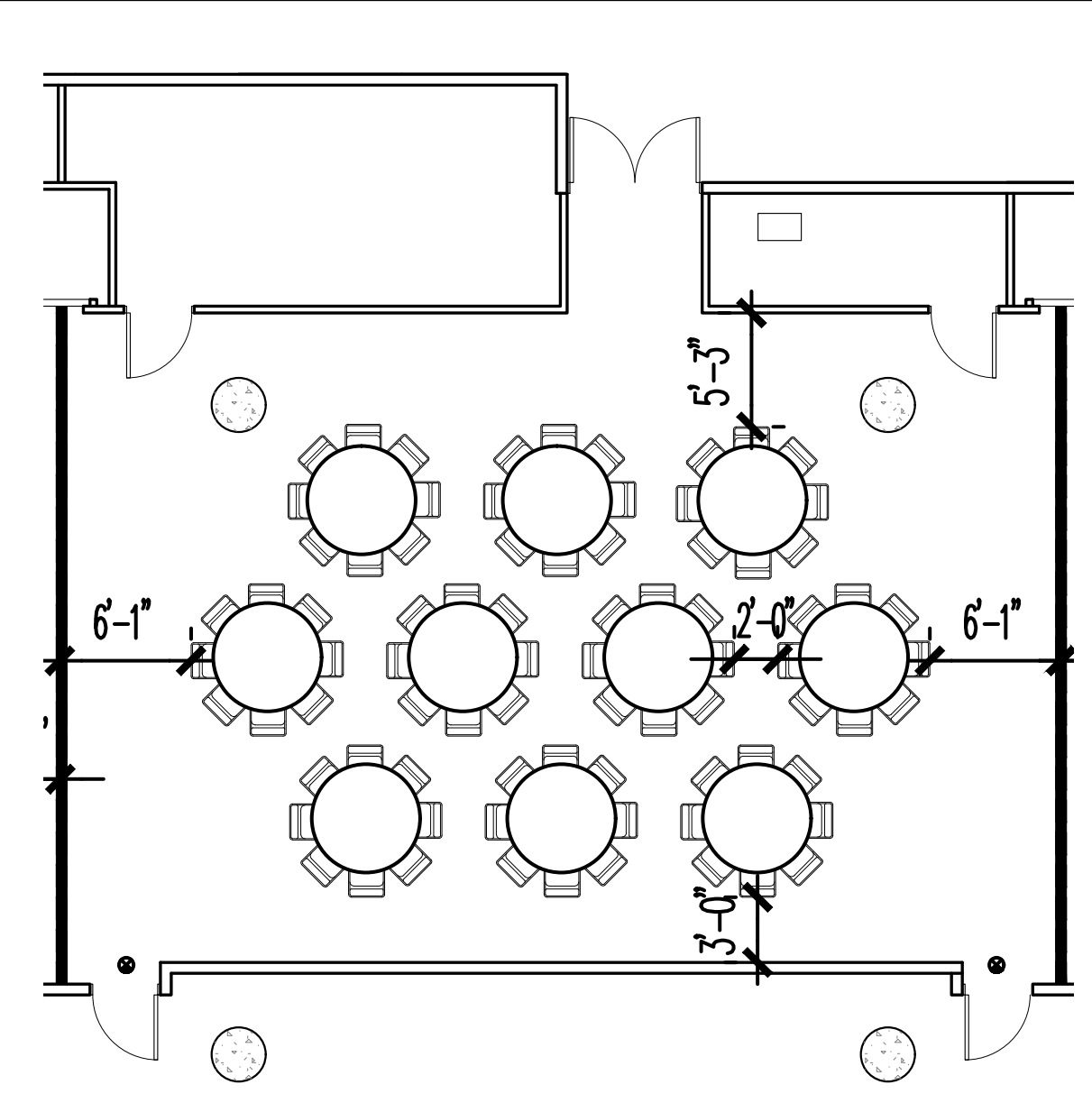

HALL 1E04 EAST CORE TOTAL CHAIRS: 80

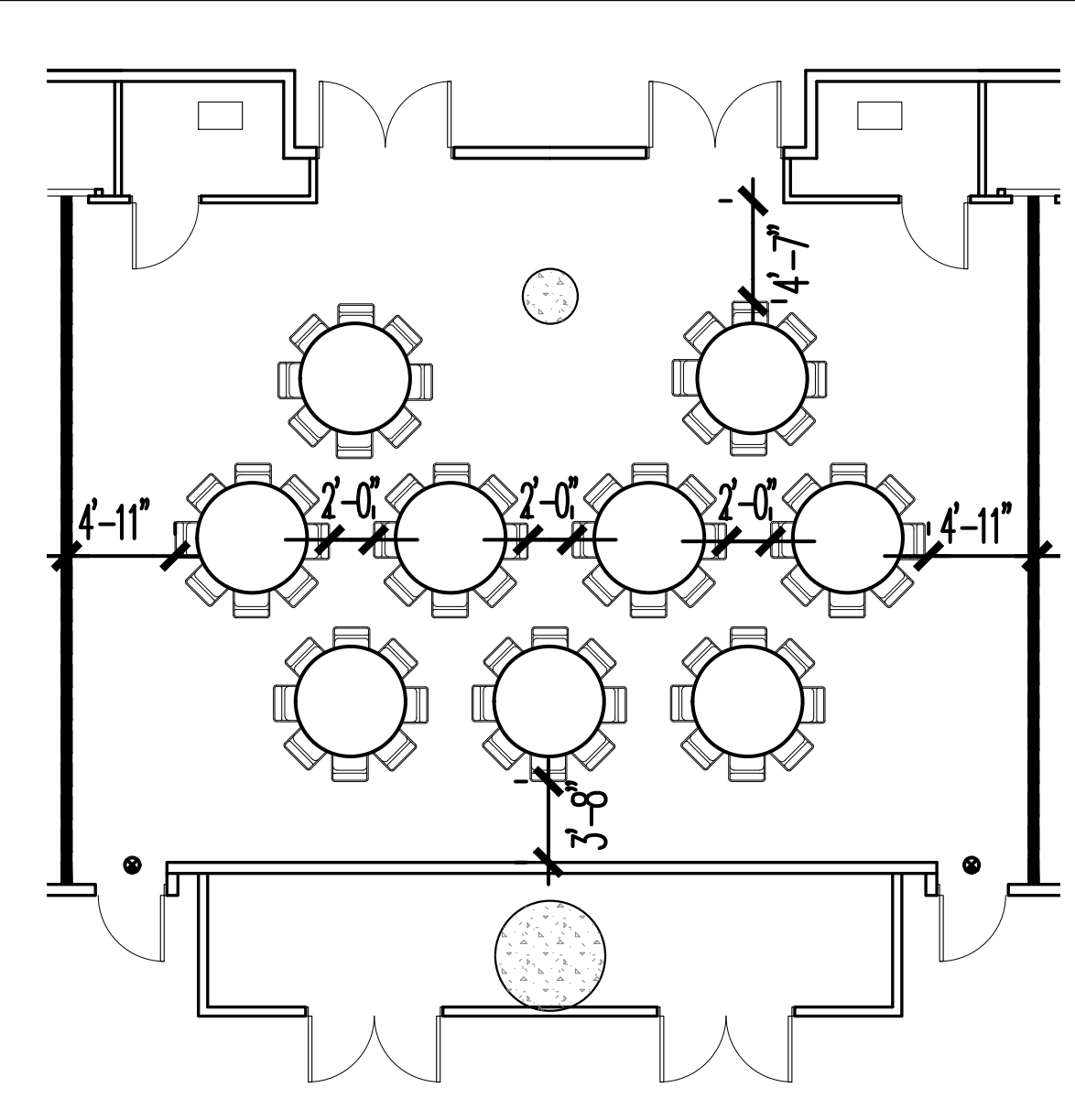

HALL 1E03 EAST CORE TOTAL CHAIRS: 72

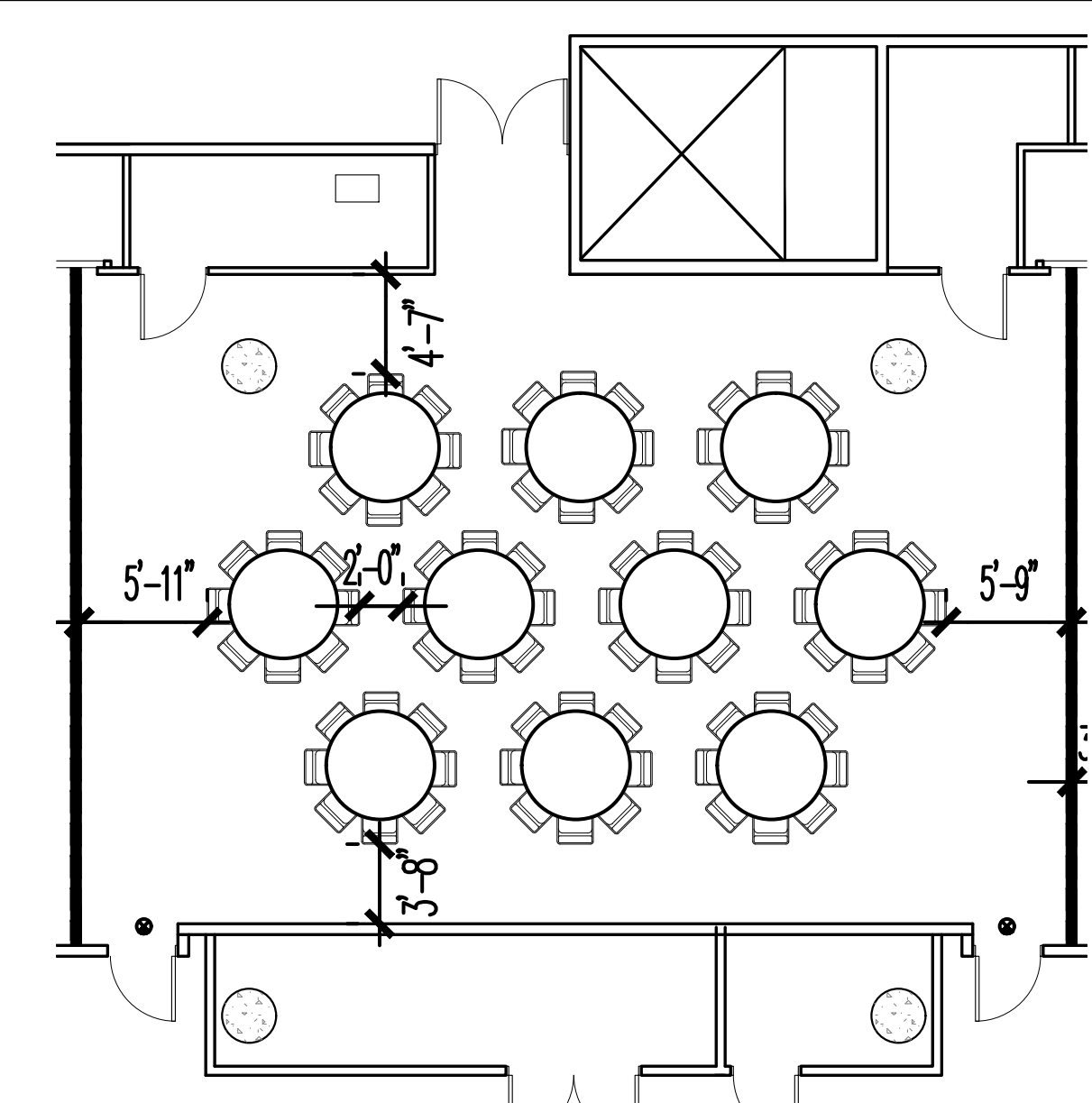

HALL 1E02 EAST CORE TOTAL CHAIRS: 80

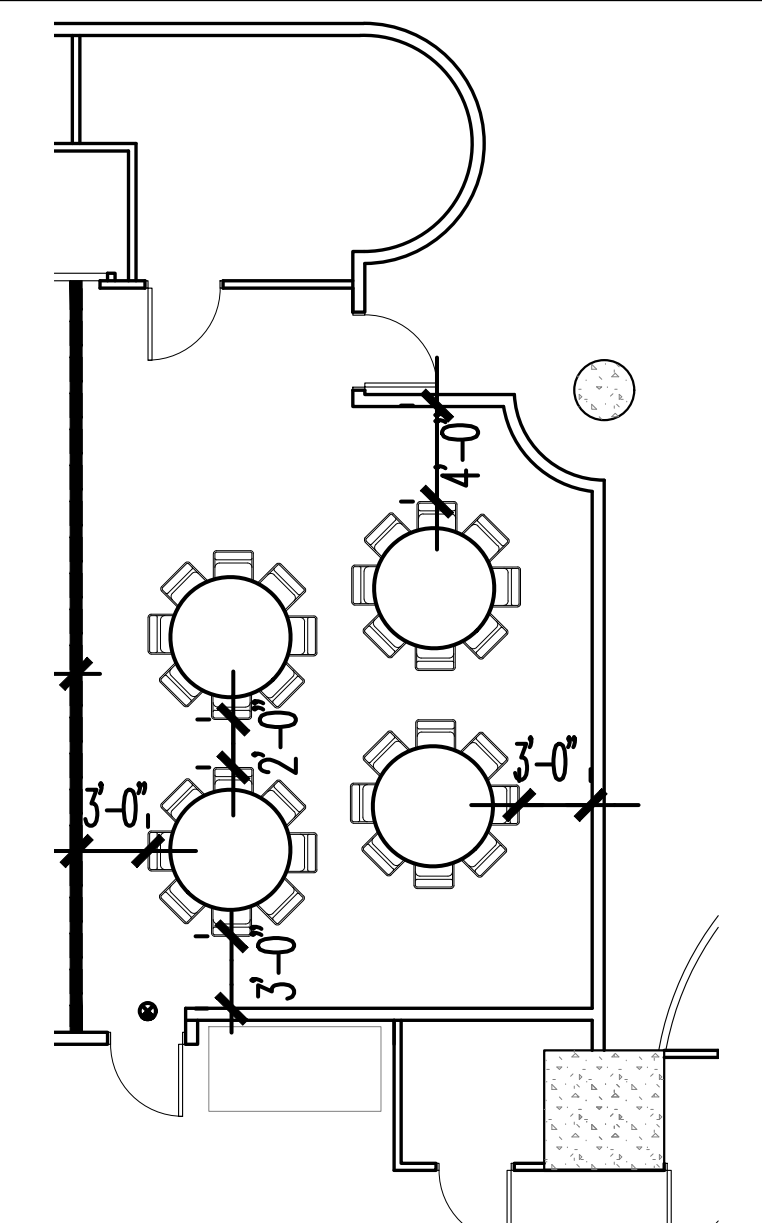

HALL 1E01 EAST CORE TOTAL CHAIRS: 32

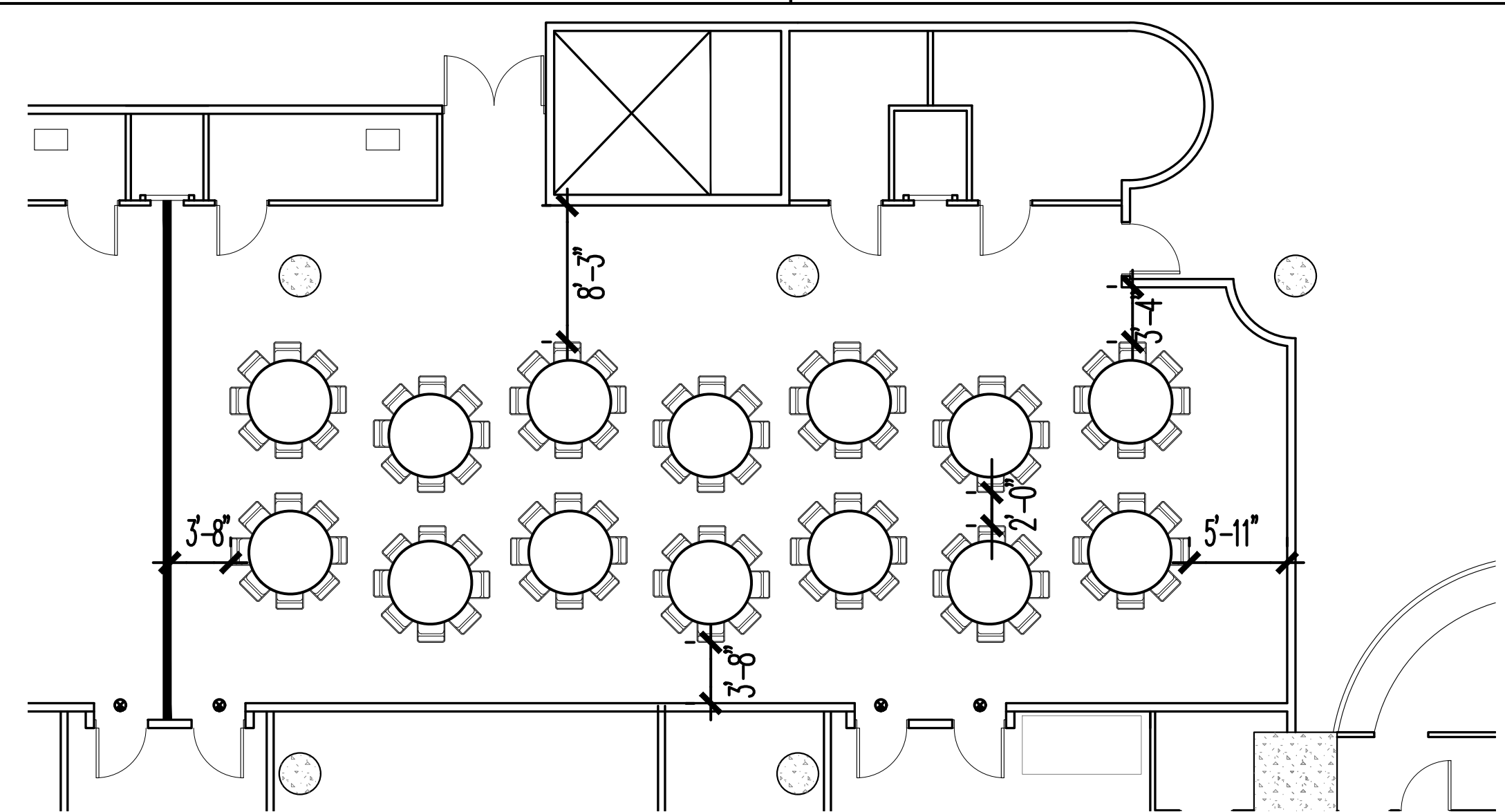

HALL 1E01, 1E02 EAST CORE TOTAL CHAIRS: 112

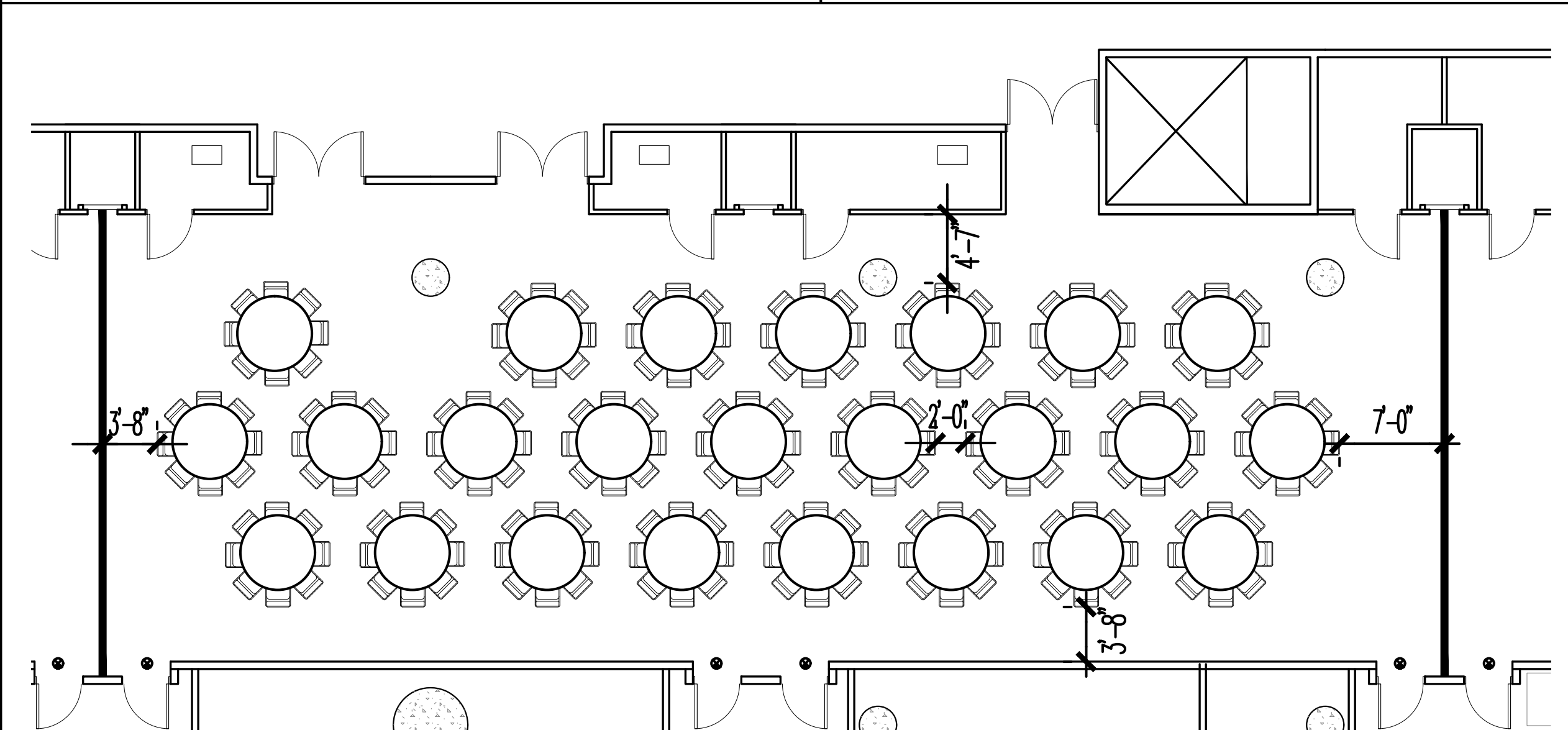

HALL 1E02, 1E03 EAST CORE TOTAL CHAIRS: 192

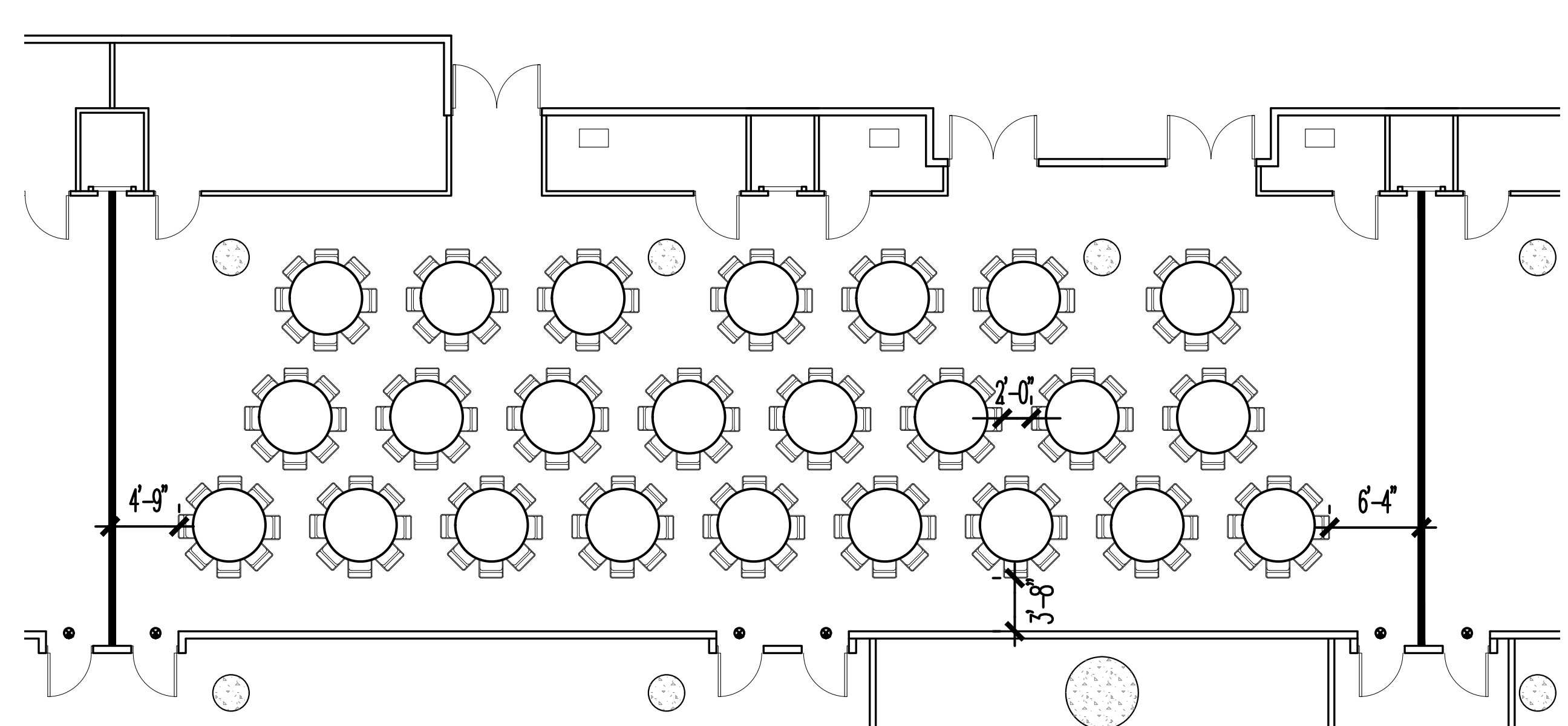

HALL 1E03, 1E04 EAST CORE TOTAL CHAIRS: 192

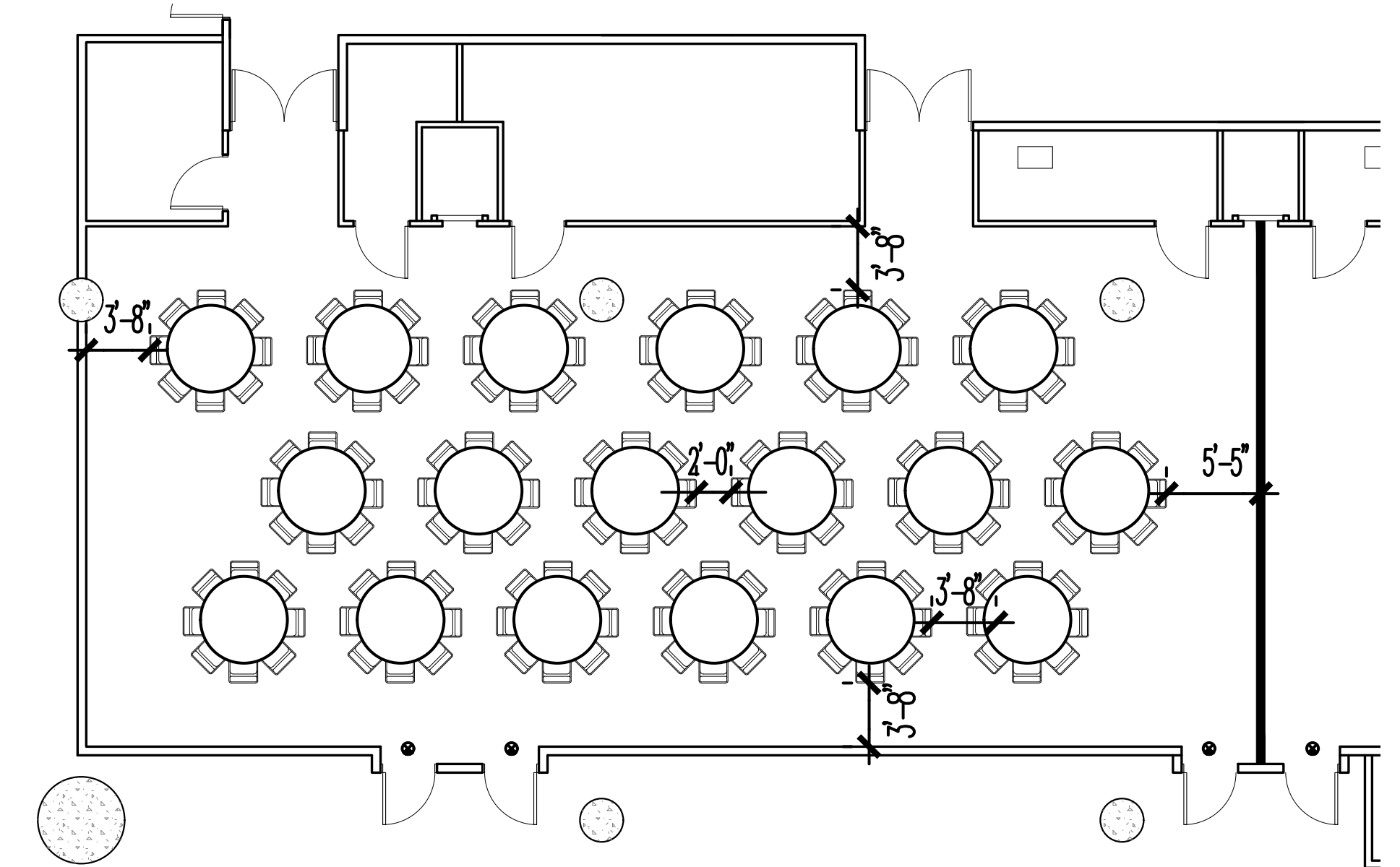

HALL 1E04, 1E05 EAST CORE TOTAL CHAIRS: 144

NOTE: TOTAL CHAIR COUNT INCLUDES HANDICAPPED AND HEADTABLE.

The Jacob K. Javits Convention Center of New York  
Meeting Room Layouts  
655 W34th Street, New York, NY 10001

ARCHITECT: **dd**  
di Domenico + Partners LLP  
Architecture  
Landscape Architecture  
Planning  
37-43 Crescent Street  
Long Island City, New York 11101  
Tel 212.337.0400  
Fax 212.337.3567  
ddp-ny.com

- LEGEND:
- EXIT SIGN
  - ⊠ OCCUPANCY SIGN
  - TABLE ZONE
  - MAXIMUM OCCUPANCY
  - ACTUAL OCCUPANCY
  - CHAIR
  - ⊠ HANDICAPPED VIEWING POSITION

REV	DESCRIPTION	DATE

DRAWING TITLE:  
BANQUET ARRANGEMENT  
EAST CORE MEETING ROOMS  
HALL 1E  
(1 OF 3)

PROJECT No: 16306  
DRAWN BY: CE  
CHECKED BY: AB  
SCALE: 1/8" = 1'-0"  
DRAWING No: A501.00

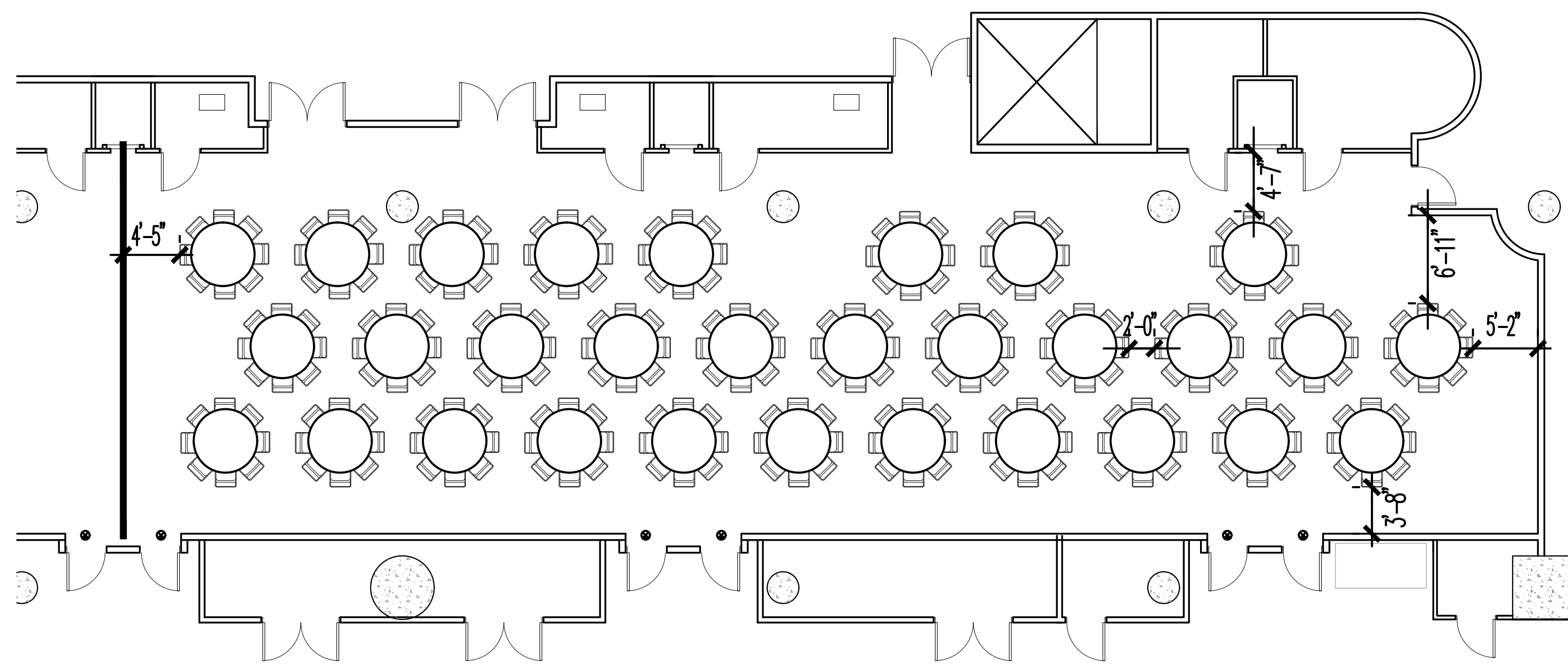

HALL 1E01, 1E02, & 1E03 EAST CORE

TOTAL CHAIRS: 240

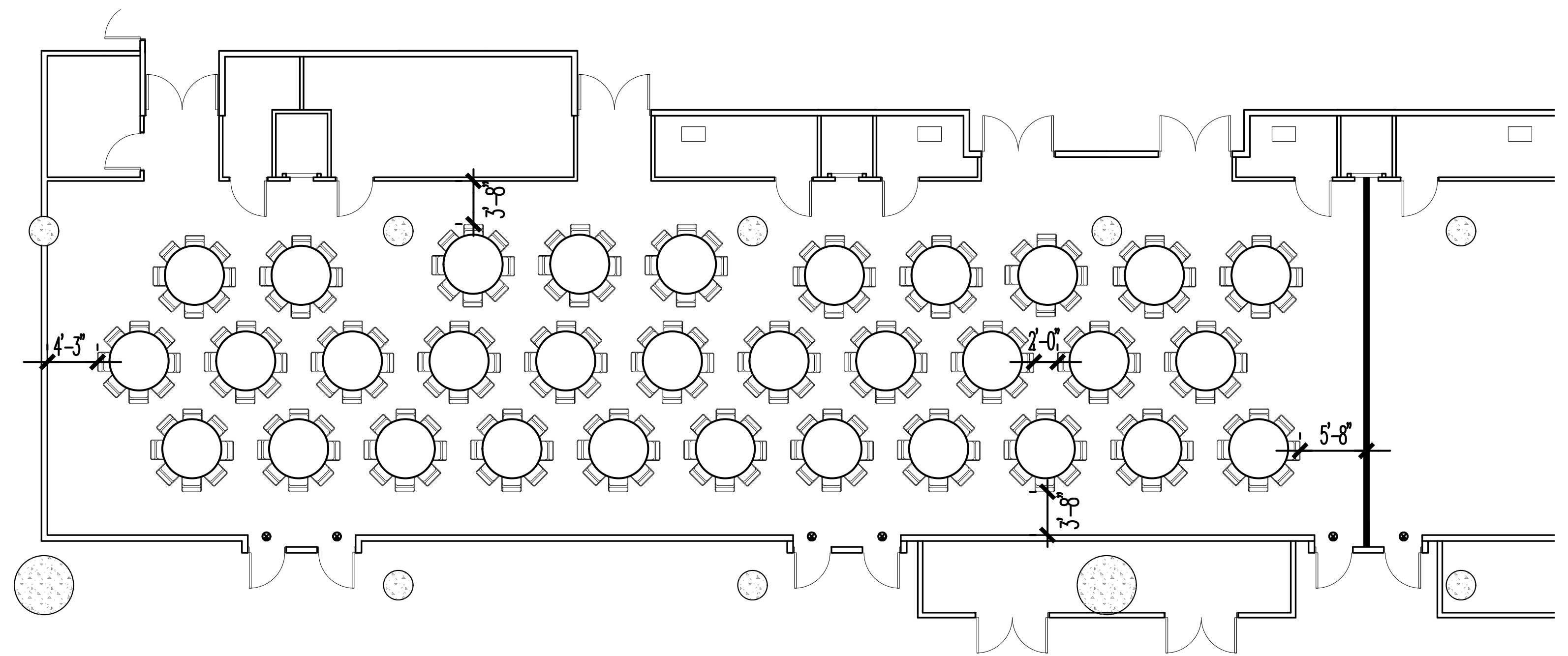

HALL 1E03, 1E04, & 1E05 EAST CORE

TOTAL CHAIRS: 258

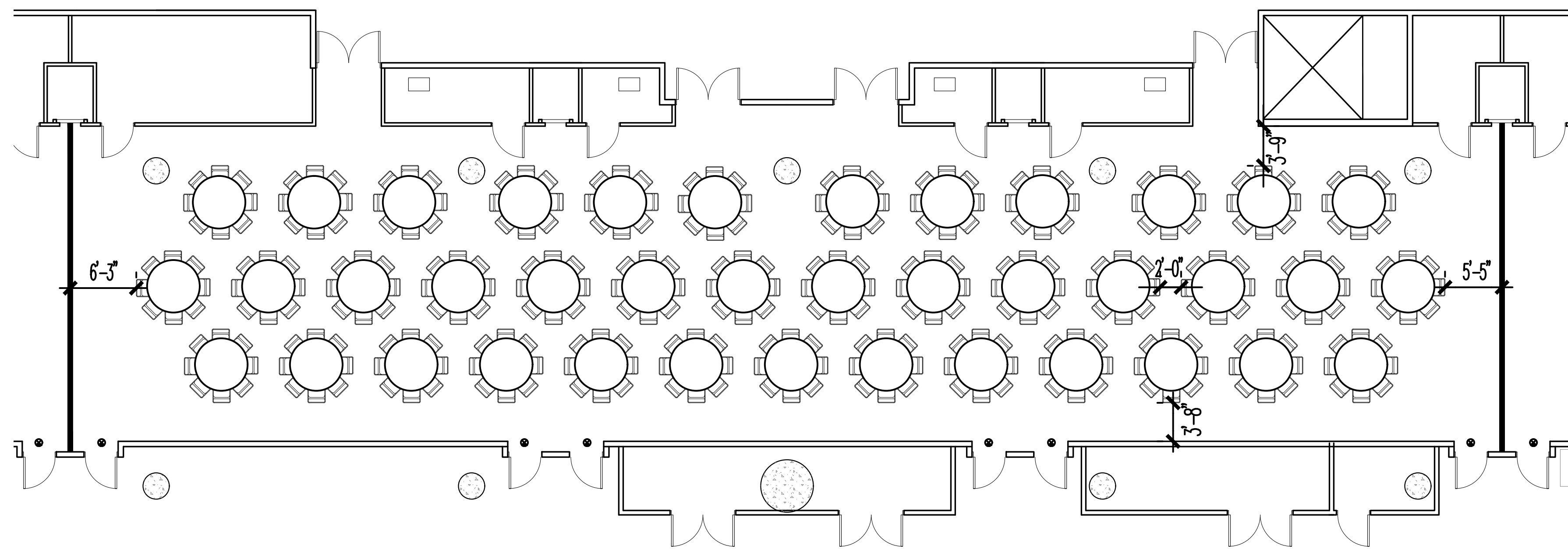

HALL 1E02, 1E03, & 1E04 EAST CORE

TOTAL CHAIRS: 312

NOTE: TOTAL CHAIR COUNT INCLUDES HANDICAPPED AND HEADTABLE.

The Jacob K. Javits Convention Center of New York  
Meeting Room Layouts  
655 W34th Street, New York, NY 10001

ARCHITECT: **di Domenico + Partners** LLP  
Architecture  
Landscape Architecture  
Planning  
37-43 Crescent Street  
Long Island City, New York 11101  
Tel 212.337.0400  
Fax 212.337.3567  
ddp-ny.com

- LEGEND:
- EXIT SIGN
  - ☒ OCCUPANCY SIGN
  - TABLE ZONE
  - MAXIMUM OCCUPANCY
  - ACTUAL OCCUPANCY
  - CHAIR
  - H HANDICAPPED VIEWING POSITION

REV	DESCRIPTION	DATE

DRAWING TITLE:  
BANQUET ARRANGEMENT  
EAST CORE MEETING ROOMS  
HALL 1E  
(2 OF 3)

PROJECT No: 16306  
DRAWN BY: CE  
CHECKED BY: AB  
SCALE: 1/8" = 1'-0"  
DRAWING No: A502.00

P:\16306 - JKC - Meeting Room Layouts\3.0 Project Design\7.1 Drawings\Banquet\A-501-Banquet Style - East Core Meeting Rooms\_1E.dwg 03/23/16 - 6:24pm

NOTE: TOTAL CHAIR COUNT INCLUDES HANDICAPPED AND HEADTABLE.

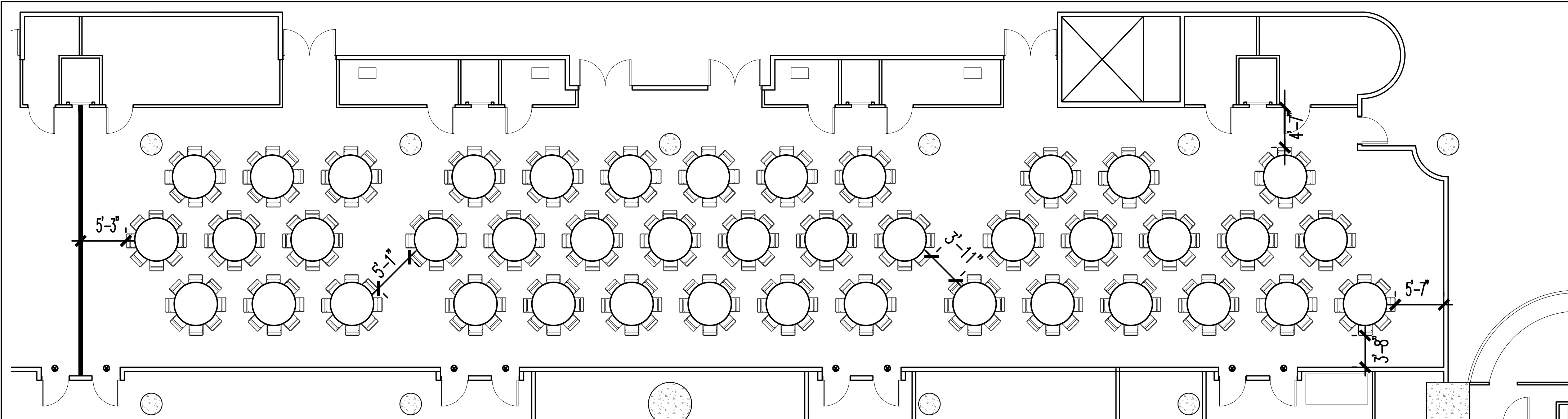

HALL 1E01, 1E02, 1E03, & 1E04 EAST CORE

TOTAL CHAIRS: 336

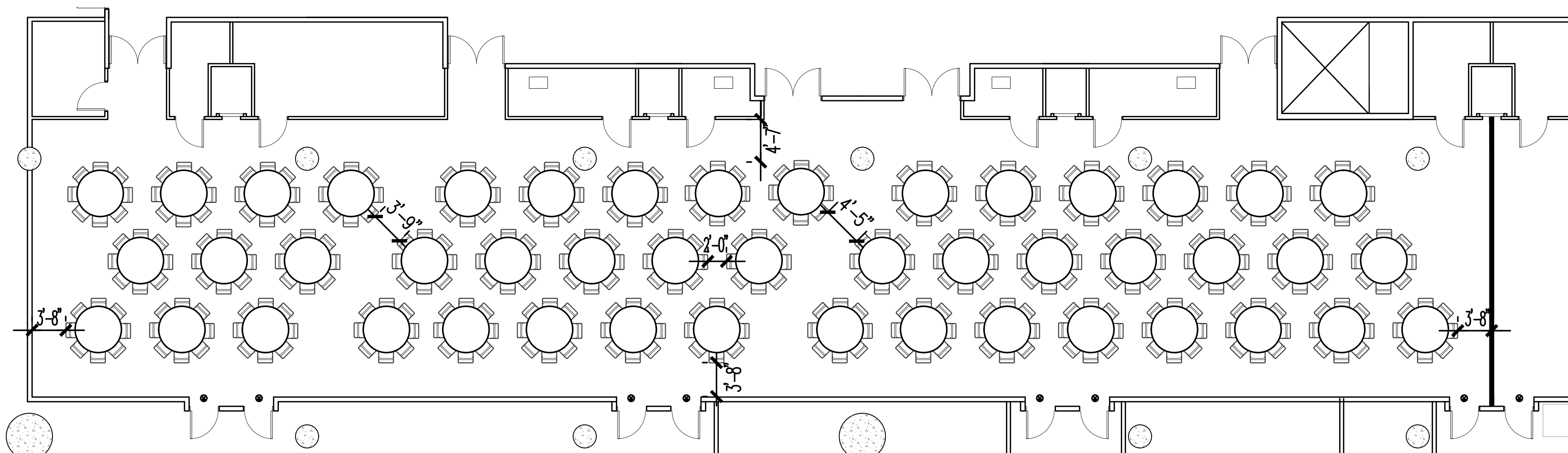

HALL 1E02, 1E03, 1E04, & 1E05 EAST CORE

TOTAL CHAIRS: 368

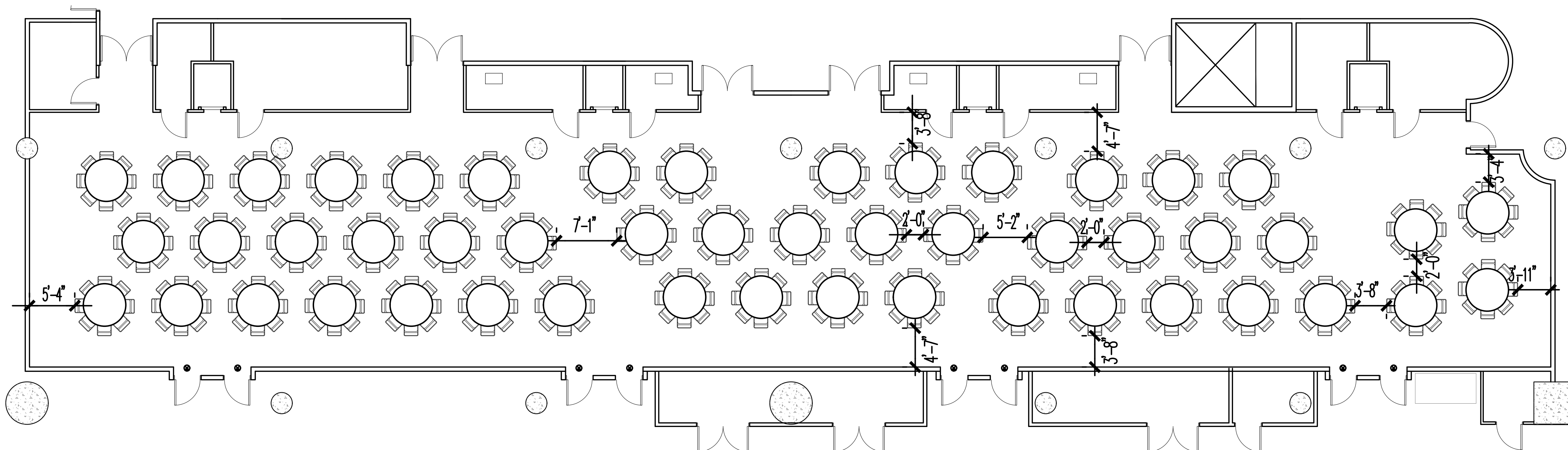

HALL 1E01, 1E02, 1E03, 1E04, & 1E05 EAST CORE

TOTAL CHAIRS: 392

The Jacob K. Javits Convention Center of New York  
Meeting Room Layouts  
655 W34th Street, New York, NY 10001

ARCHITECT: **dd**  
di Domenico + Partners LLP  
Architecture  
Landscape Architecture  
Planning

37-43 Crescent Street  
Long Island City, New York 11101  
Tel 212.337.0400  
Fax 212.337.3567  
ddp-ny.com

- LEGEND:
- EXIT SIGN
  - OCCUPANCY SIGN
  - TABLE ZONE
  - MAXIMUM OCCUPANCY
  - ACTUAL OCCUPANCY

□ CHAIR

H HANDICAPPED VIEWING POSITION

REV	DESCRIPTION	DATE

DRAWING TITLE :  
BANQUET ARRANGEMENT  
EAST CORE MEETING ROOMS  
HALL 1E  
(3 OF 3)

PROJECT No : 16306  
DRAWN BY : CE  
CHECKED BY : AB  
SCALE : 1/8" = 1'-0"  
DRAWING No :  
A503.00

P:\16306 - JKC - Meeting Room Layouts\3.0 Project Design\7.1 Drawings\Banquet\A-301-Banquet Style - East Core Meeting Rooms - 1E.dwg 03/23/16 - 6:25pm

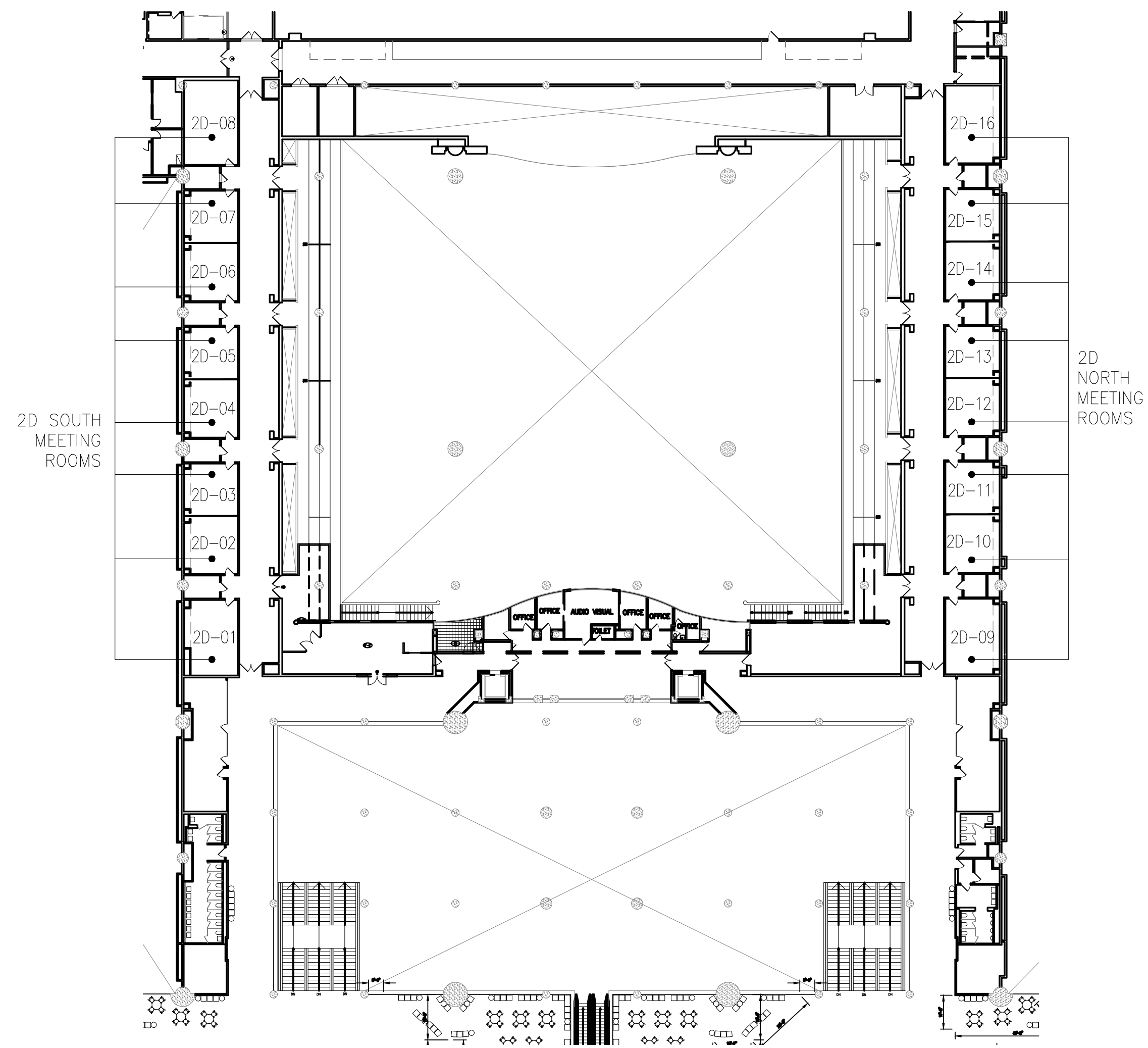

HALL 1D WITH CENTER PARTITION

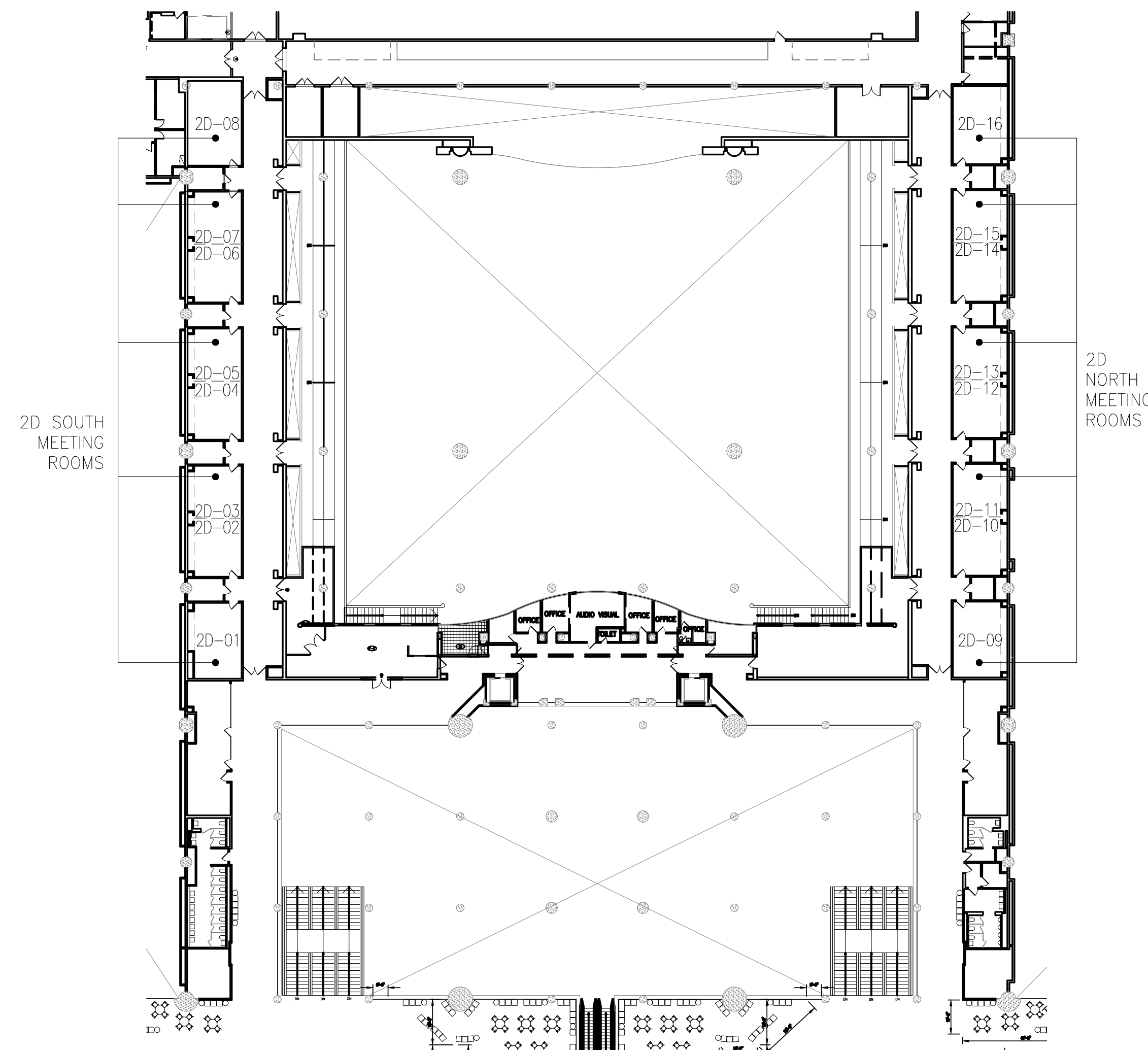

HALL 1D WITHOUT CENTER PARTITION

The Jacob K. Javits Convention Center of New York  
 Meeting Room Layouts  
 655 W34th Street, New York, NY 10001

ARCHITECT: **dd** Architecture  
 Landscape Architecture  
 Planning  
**di Domenico + Partners** LLP  
 37-43 Crescent Street  
 Long Island City, New York 11101  
 Tel 212.337.0400  
 Fax 212.337.3567  
 ddp-ny.com

- LEGEND:**
- ⊙ EXIT SIGN
  - ⊠ OCCUPANCY SIGN
  - TABLE ZONE
  - CHAIR
  - ⊞ MAXIMUM OCCUPANCY
  - ⊞ ACTUAL OCCUPANCY
  - ⊞ CHAIR
  - ⊞ HANDICAPPED VIEWING POSITION

REV	DESCRIPTION	DATE

DRAWING TITLE :  
**KEY PLAN**  
**2D NORTH AND SOUTH**  
**MEETING ROOMS**

PROJECT No : 16306  
 DRAWN BY : CE  
 CHECKED BY : AB  
 SCALE : 1/32" = 1'-0"  
 DRAWING No:  
**A600.00**

2D NORTH MEETING ROOMS WITH PARTITIONS

<p>2D-09 TOTAL CHAIRS: 16</p>	<p>2D-10 TOTAL CHAIRS: 16</p>	<p>2D-11 TOTAL CHAIRS: 8</p>	<p>2D-12 TOTAL CHAIRS: 16</p>	<p>2D-13 TOTAL CHAIRS: 8</p>	<p>2D-14 TOTAL CHAIRS: 16</p>	<p>2D-15 TOTAL CHAIRS: 8</p>	<p>2D-16 TOTAL CHAIRS: 16</p>
-------------------------------	-------------------------------	------------------------------	-------------------------------	------------------------------	-------------------------------	------------------------------	-------------------------------

2D NORTH MEETING ROOMS WITHOUT PARTITIONS

<p>2D-10 &amp; 2D-11 TOTAL CHAIRS: 32</p>	<p>2D-12 &amp; 2D-13 TOTAL CHAIRS: 32</p>	<p>2D-14 &amp; 2D-15 TOTAL CHAIRS: 32</p>
---	---	---

NOTE: TOTAL CHAIR COUNT INCLUDES HANDICAPPED AND HEADTABLE.

The Jacob K. Javits Convention Center of New York  
Meeting Room Layouts  
655 W34th Street, New York, NY 10001

ARCHITECT: **di Domenico + Partners** LLP  
Architecture  
Landscape Architecture  
Planning  
37-43 Crescent Street  
Long Island City, New York 11101  
Tel 212.337.0400  
Fax 212.337.3567  
ddp-ny.com

- LEGEND:**
- EXIT SIGN
  - ☒ OCCUPANCY SIGN
  - TABLE ZONE
  - CHAIR
  - MAXIMUM OCCUPANCY
  - ACTUAL OCCUPANCY
  - H HANDICAPPED VIEWING POSITION

REV	DESCRIPTION	DATE

DRAWING TITLE :  
**BANQUET ARRANGEMENT  
2D NORTH MEETING ROOMS**

PROJECT No : 16306  
DRAWN BY : CE  
CHECKED BY : AB  
SCALE : 1/8" = 1'-0"  
DRAWING No:  
**A601.00**

P:\16306 - JKC - Meeting Room Layouts\7.0 Project Design\7.1 Drawings\Banquet\A-601-Banquet Style\_North and South Meeting Rooms\_2D.dwg 03/23/16 - 6:28pm



2D NORTH MEETING ROOMS WITH PARTITIONS

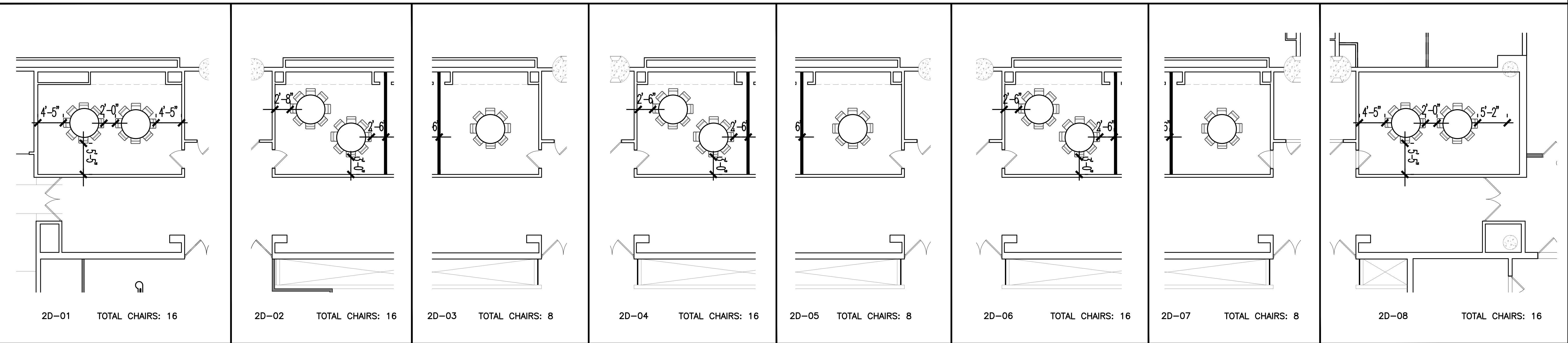

2D SOUTH MEETING ROOMS WITHOUT PARTITIONS

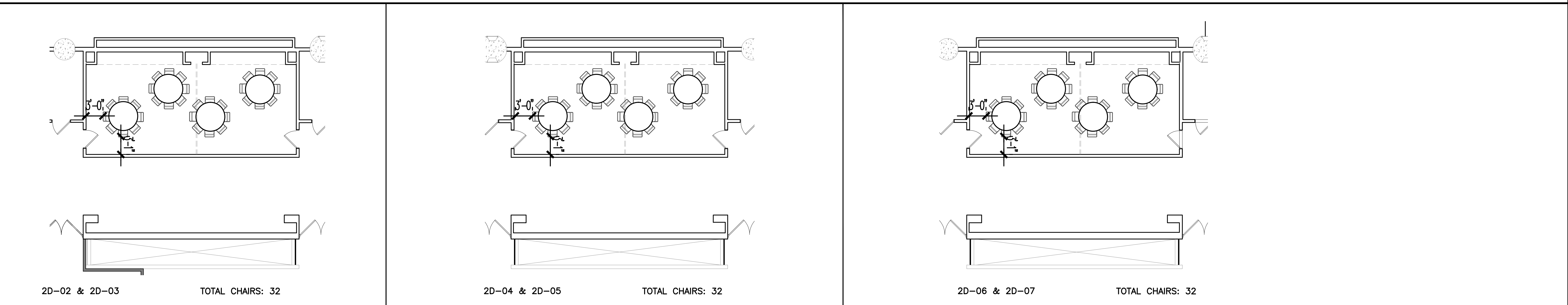

NOTE: TOTAL CHAIR COUNT INCLUDES HANDICAPPED AND HEADTABLE.

The Jacob K. Javits Convention Center of New York  
Meeting Room Layouts  
655 W34th Street, New York, NY 10001

ARCHITECT: **dd**  
di Domenico + Partners LLP  
Architecture  
Landscape Architecture  
Planning  
37-43 Crescent Street  
Long Island City, New York 11101  
Tel 212.337.0400  
Fax 212.337.3567  
ddp-ny.com

- LEGEND:
- EXIT SIGN
  - OCCUPANCY SIGN
  - TABLE ZONE
  - MAXIMUM OCCUPANCY
  - ACTUAL OCCUPANCY
  - CHAIR
  - HANDICAPPED VIEWING POSITION

REV	DESCRIPTION	DATE

DRAWING TITLE :  
BANQUET ARRANGEMENT  
2D SOUTH MEETING ROOMS

PROJECT No : 16306  
DRAWN BY : CE  
CHECKED BY : AB  
SCALE : 1/8" = 1'-0"  
DRAWING No:  
A602.00