

# Meeting Room Floor Plans



## Level 1



### Rooms 1A01-1A05

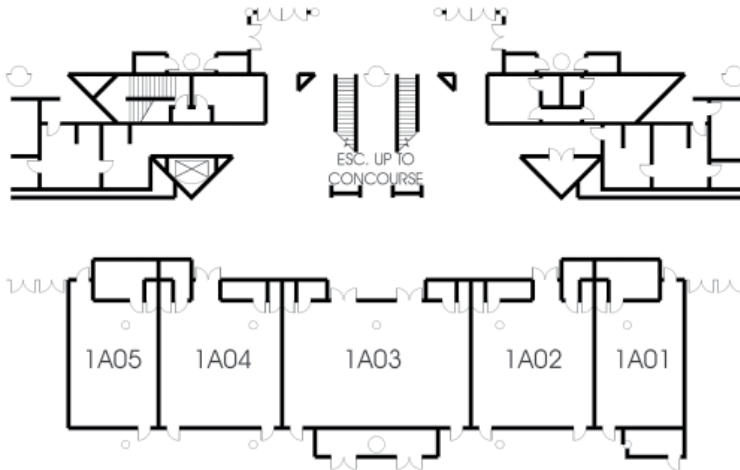

### Meeting Room Capacities

Room	Floor Dim. (feet)	Occupancy (theater/classroom)
1A01	30'x22'	55/25
1A02	30'x30'	85/40
1A03	30'x45'	125/60
1A04	30'x30'	85/40
1A05	30'x22'	55/25

- Ceiling height - 10' in all rooms.

- Meeting rooms can be subdivided in many combinations using moveable soundproof partitions.

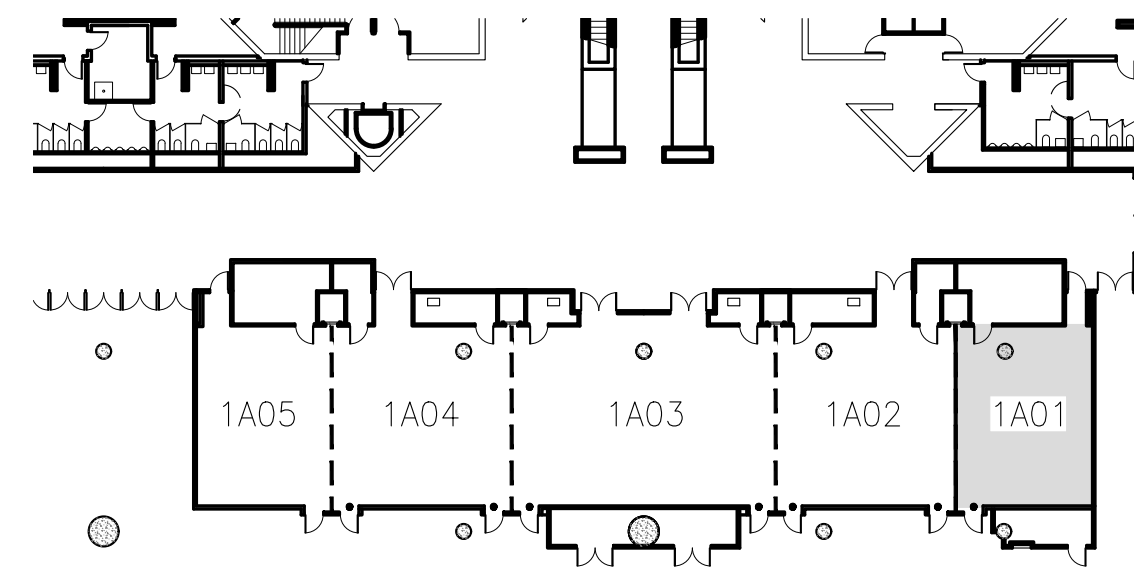

1A01

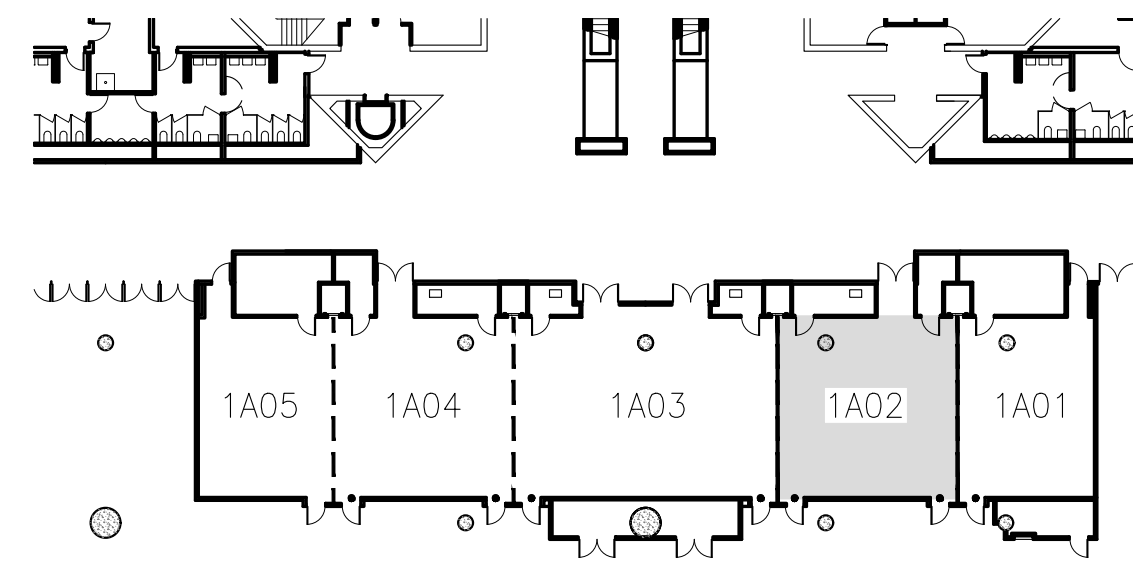

1A02

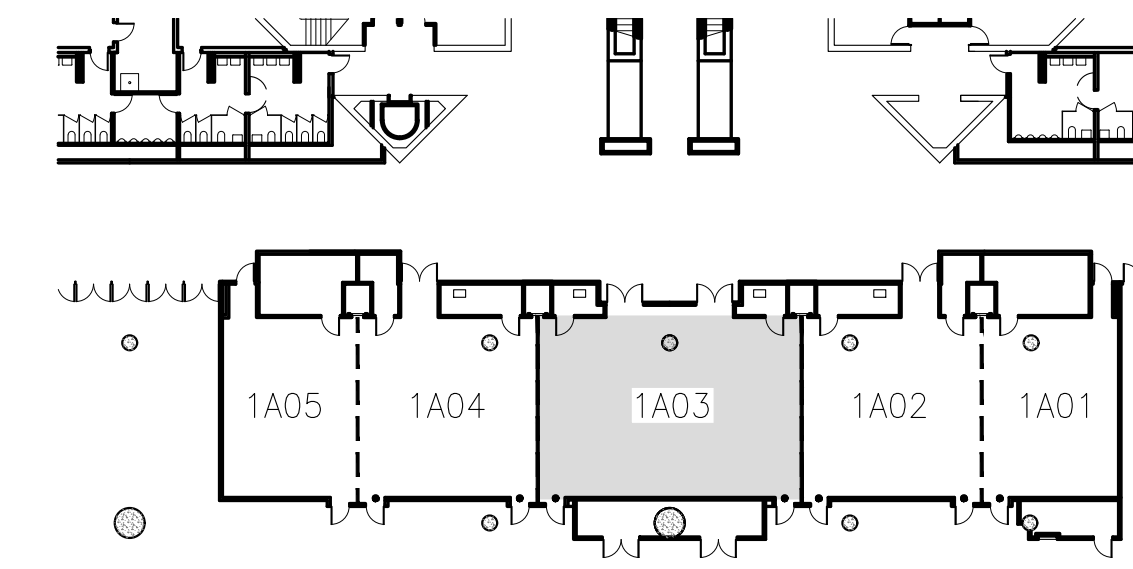

1A03

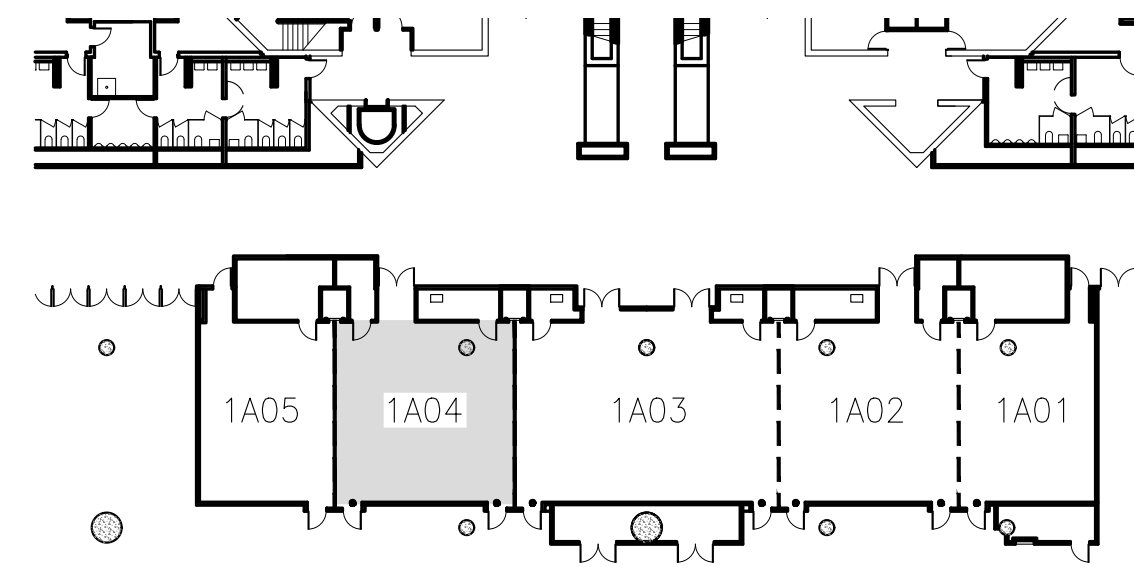

1A04

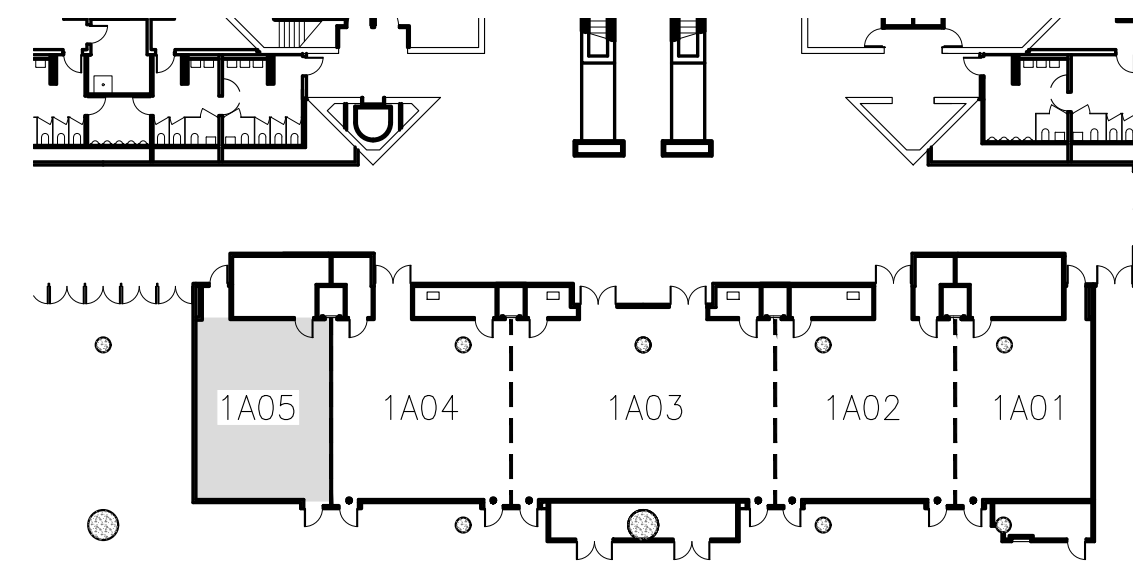

1A05

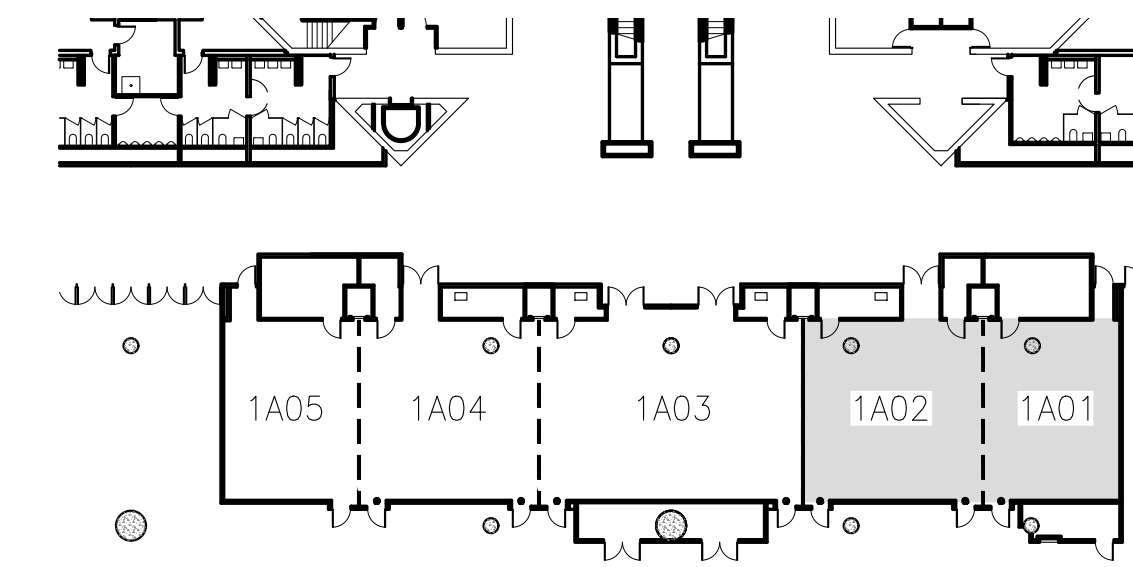

1A01 & 1A02

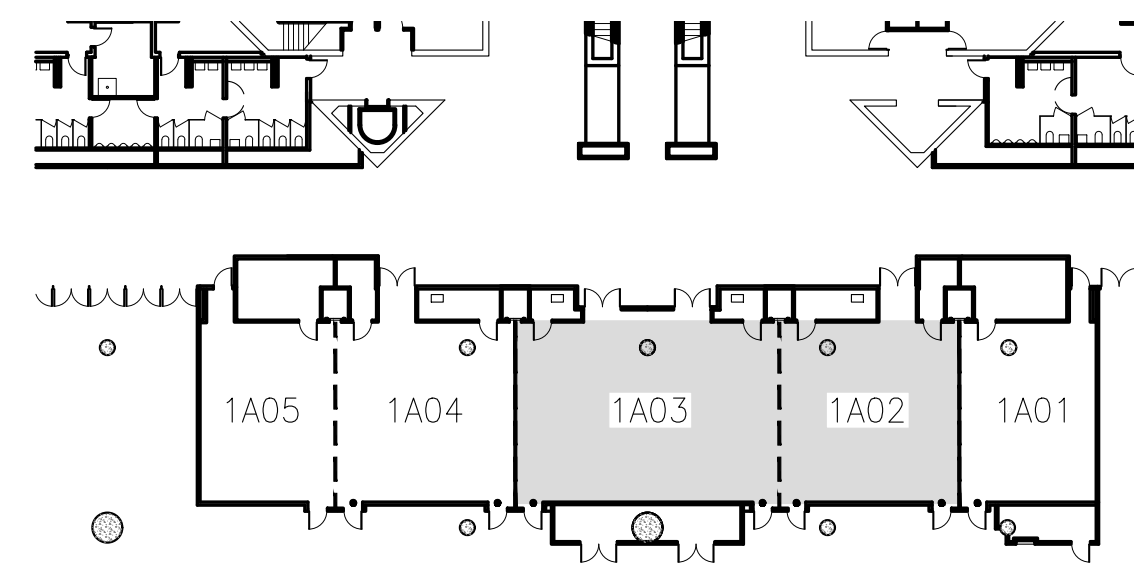

1A02 & 1A03

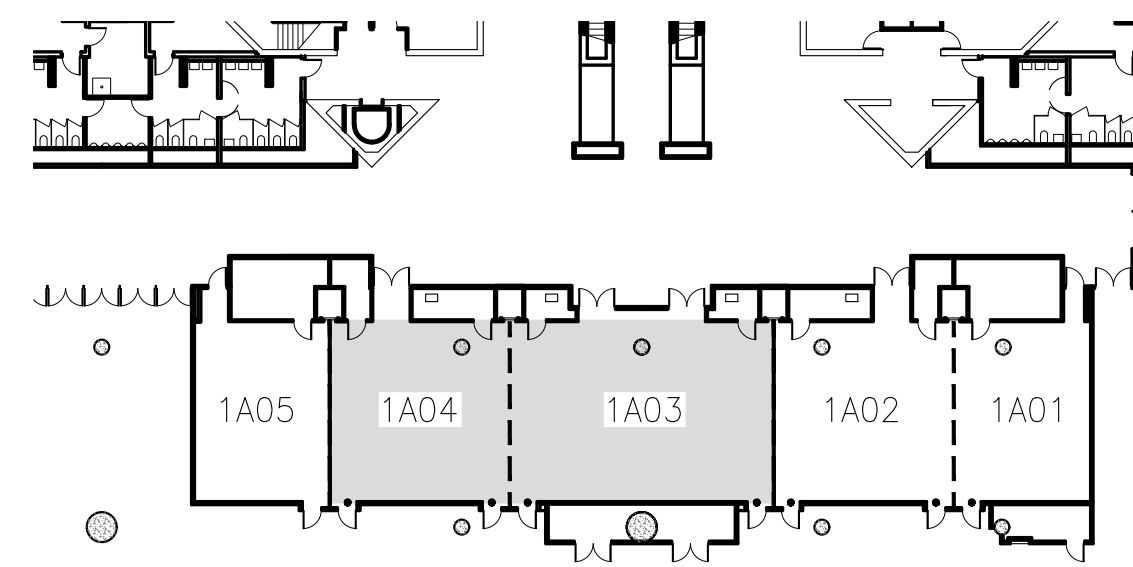

1A03 & 1A04

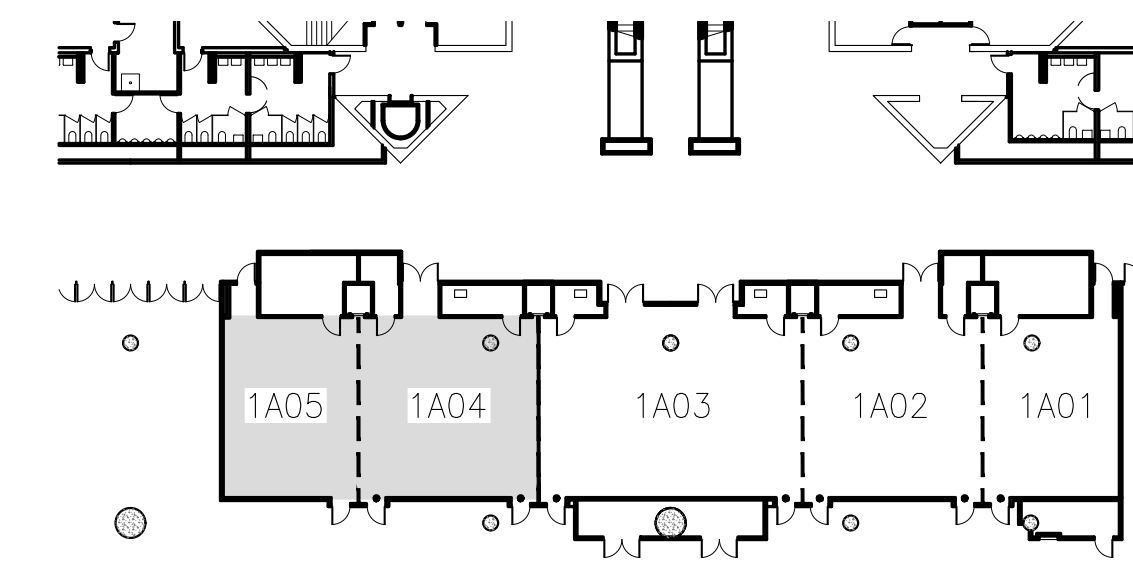

1A04 & 1A05

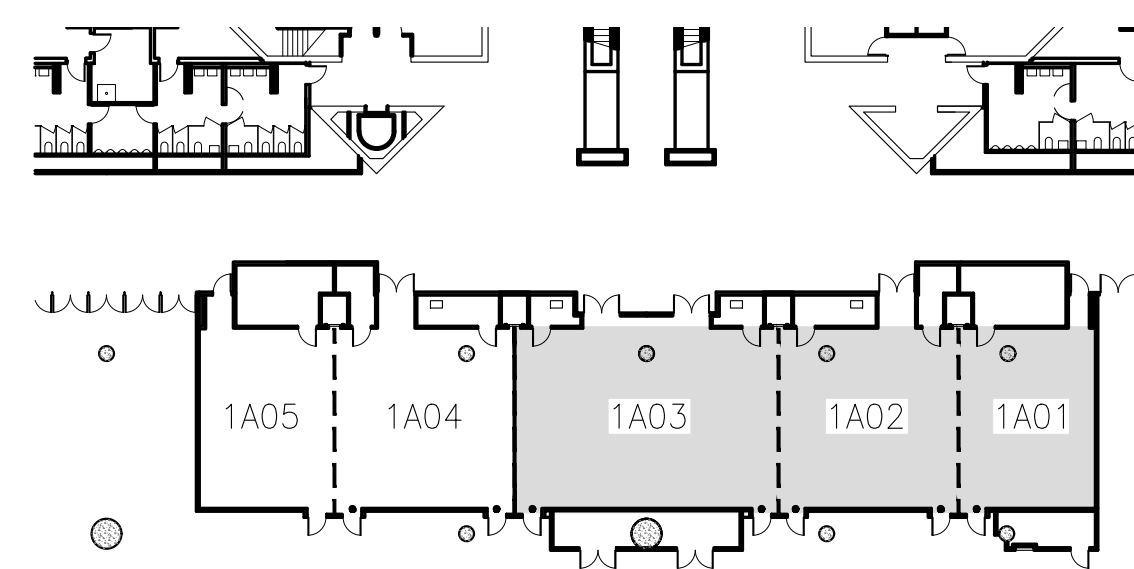

1A01, 1A02 & 1A03

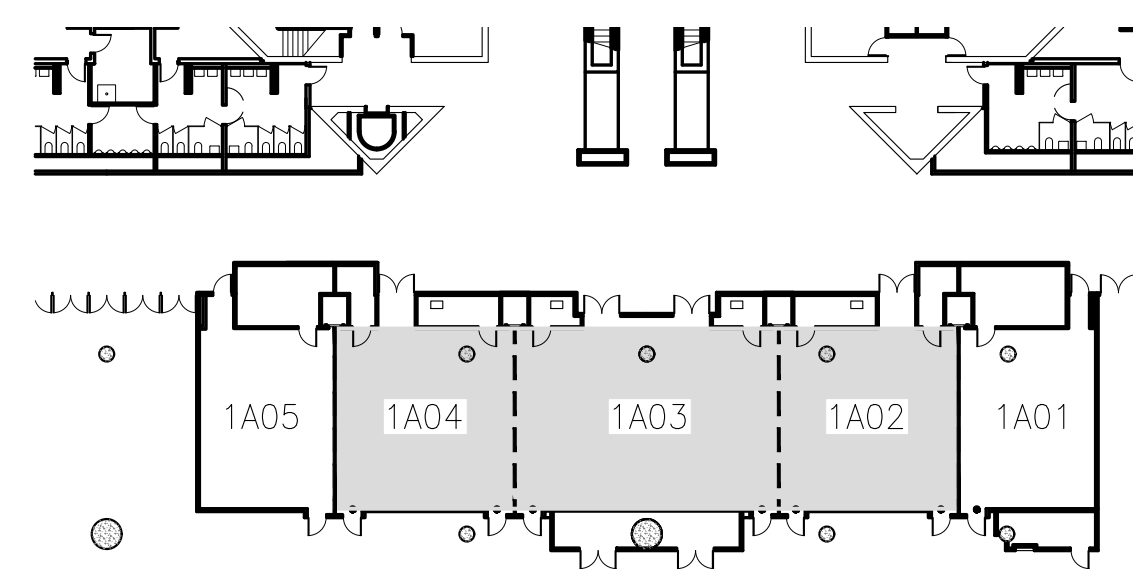

1A02, 1A03 & 1A04

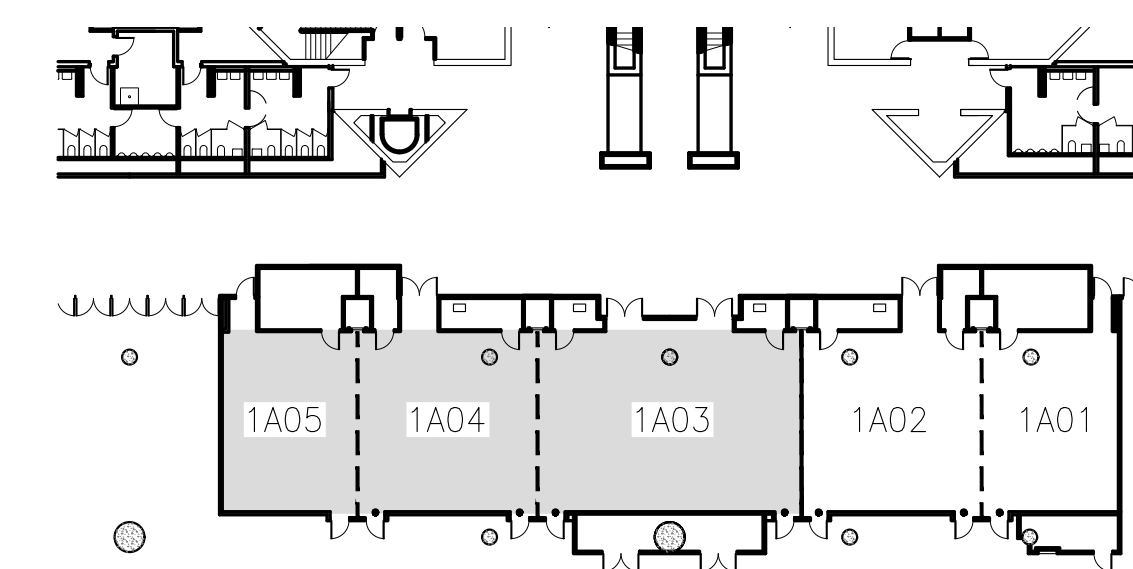

1A03, 1A04 & 1A05

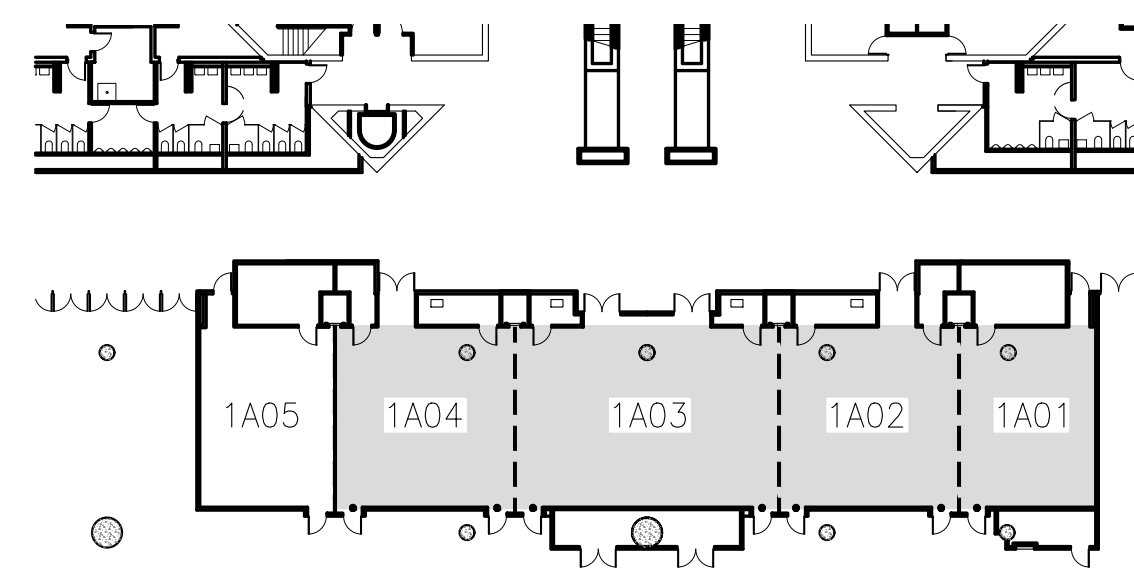

1A01, 1A02, 1A03 & 1A04

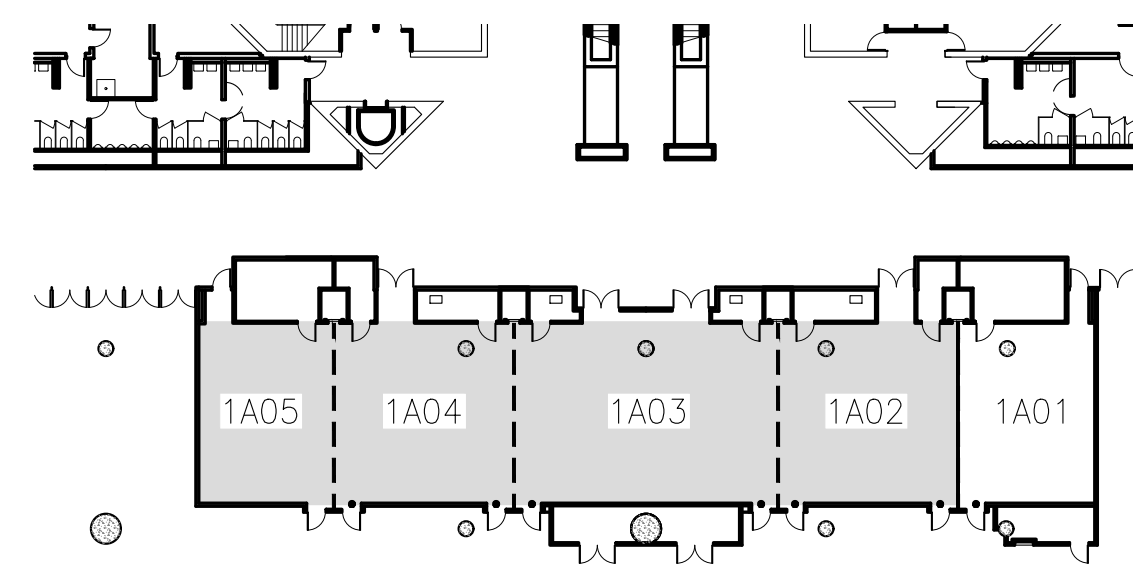

1A02, 1A03, 1A04 & 1A05

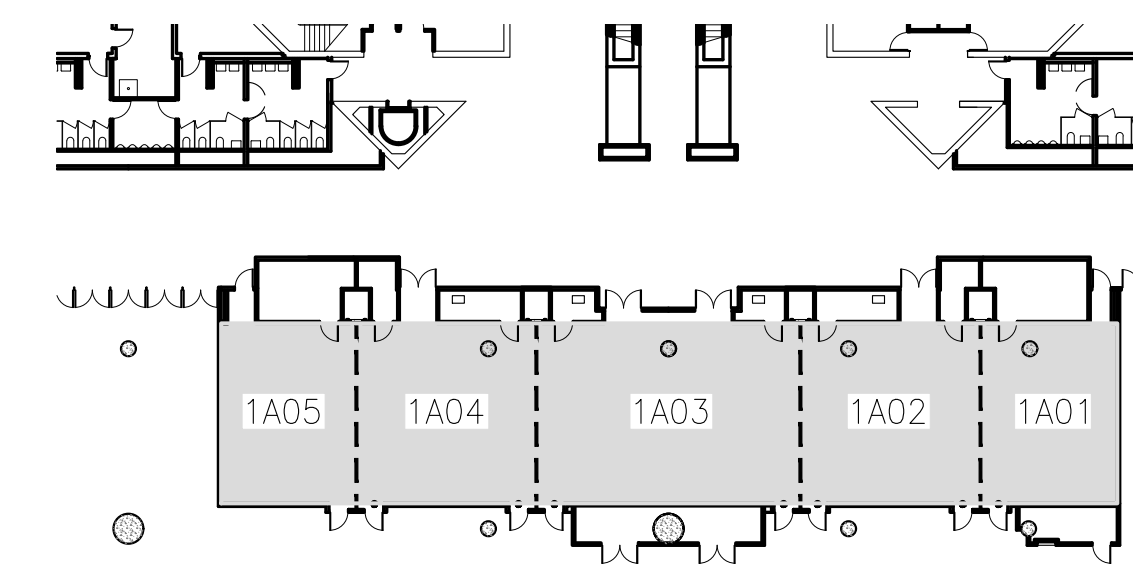

1A01, 1A02, 1A03, 1A04 & 1A05

The Jacob K. Javits Convention Center of New York  
Meeting Room Layouts  
655 W34th Street, New York, NY 10001

ARCHITECT: **di Domenico + Partners** LLP  
Architecture  
Landscape Architecture  
Planning

37-43 Crescent Street  
Long Island City, New York 11101  
Tel 212.337.0400  
Fax 212.337.3567  
ddp-ny.com

- LEGEND:**
- ⊙ EXIT SIGN
  - ⊞ OCCUPANCY SIGN
  - TABLE ZONE
  - MAXIMUM OCCUPANCY
  - ACTUAL OCCUPANCY
  - CHAIR
  - ⊞ HANDICAPPED VIEWING POSITION

REV	DESCRIPTION	DATE

DRAWING TITLE:  
**KEY PLAN  
EAST CORE MEETING ROOMS  
HALL 1A**

PROJECT No: 16306  
DRAWN BY: CE  
CHECKED BY: AB  
SCALE: 1/32" = 1'-0"  
DRAWING No:  
**A100.00**

P:\16306 - JKC - Meeting Room Layouts\3.0 Project Design\7.1 Drawings\Banquet+100-East Core Meeting Rooms - 1A - KEY PLAN.dwg 09/29/16 - 6:07pm

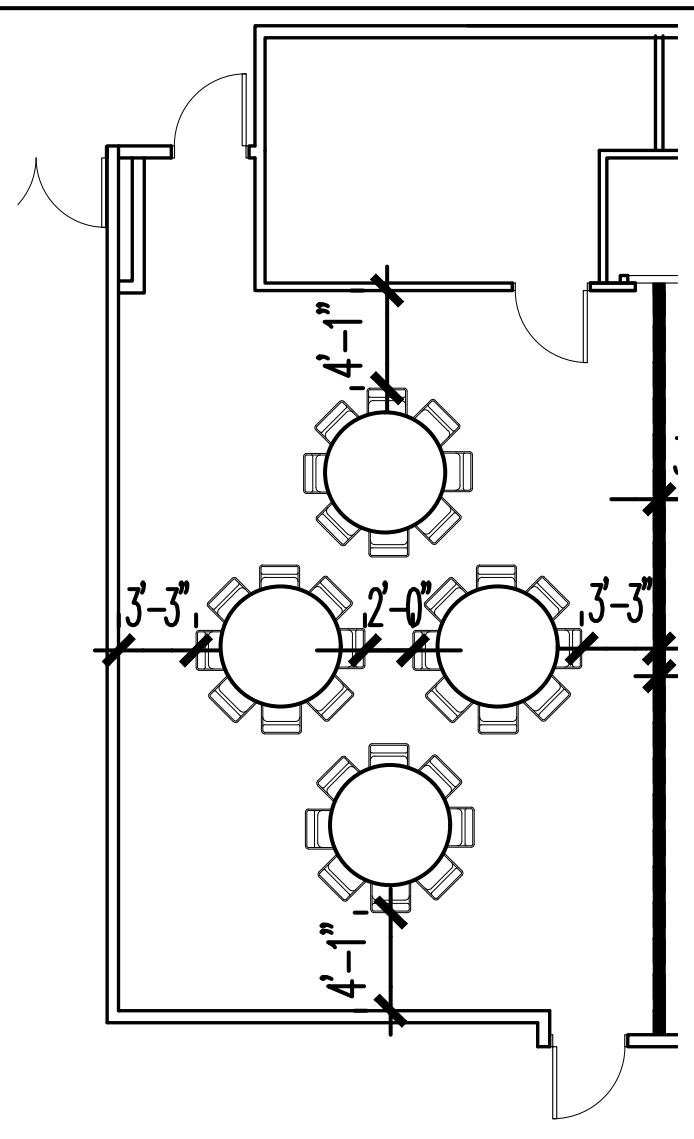

HALL 1A05 EAST CORE TOTAL CHAIRS: 32

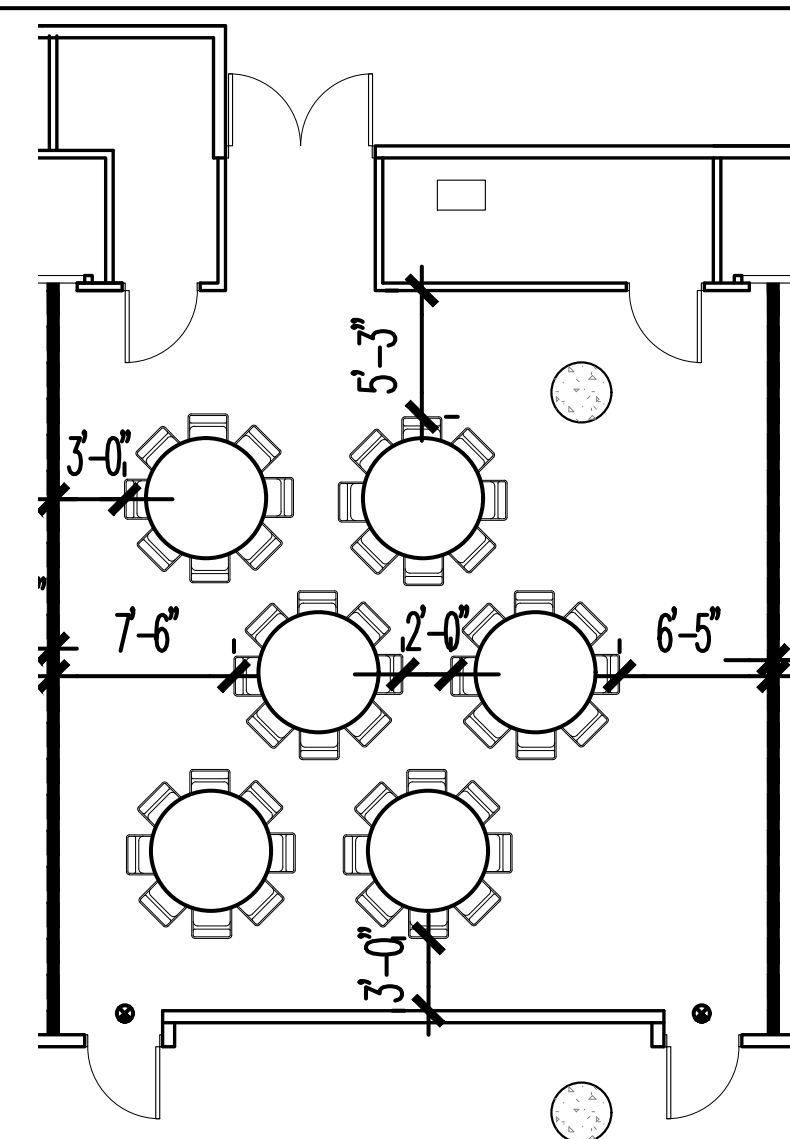

HALL 1A04 EAST CORE TOTAL CHAIRS: 48

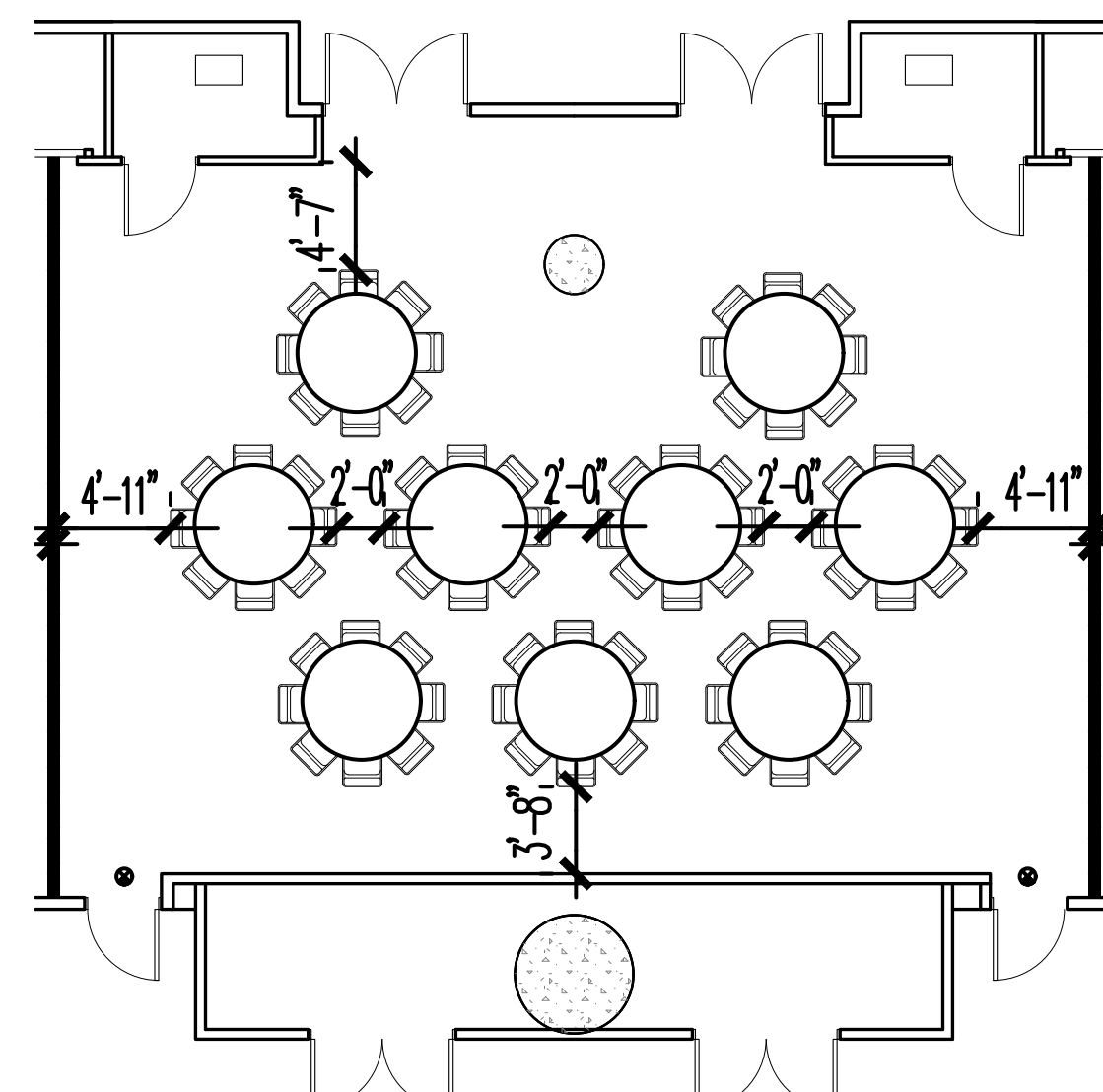

HALL 1A03 EAST CORE TOTAL CHAIRS: 72

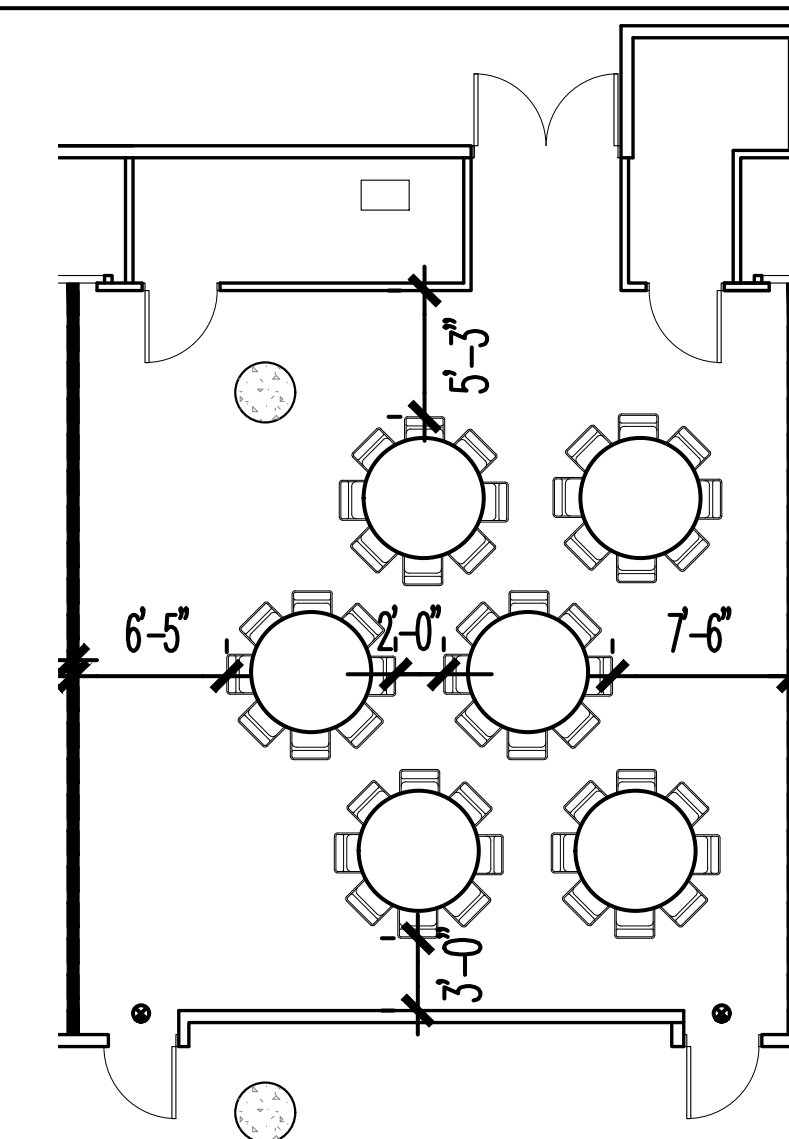

HALL 1A02 EAST CORE TOTAL CHAIRS: 48

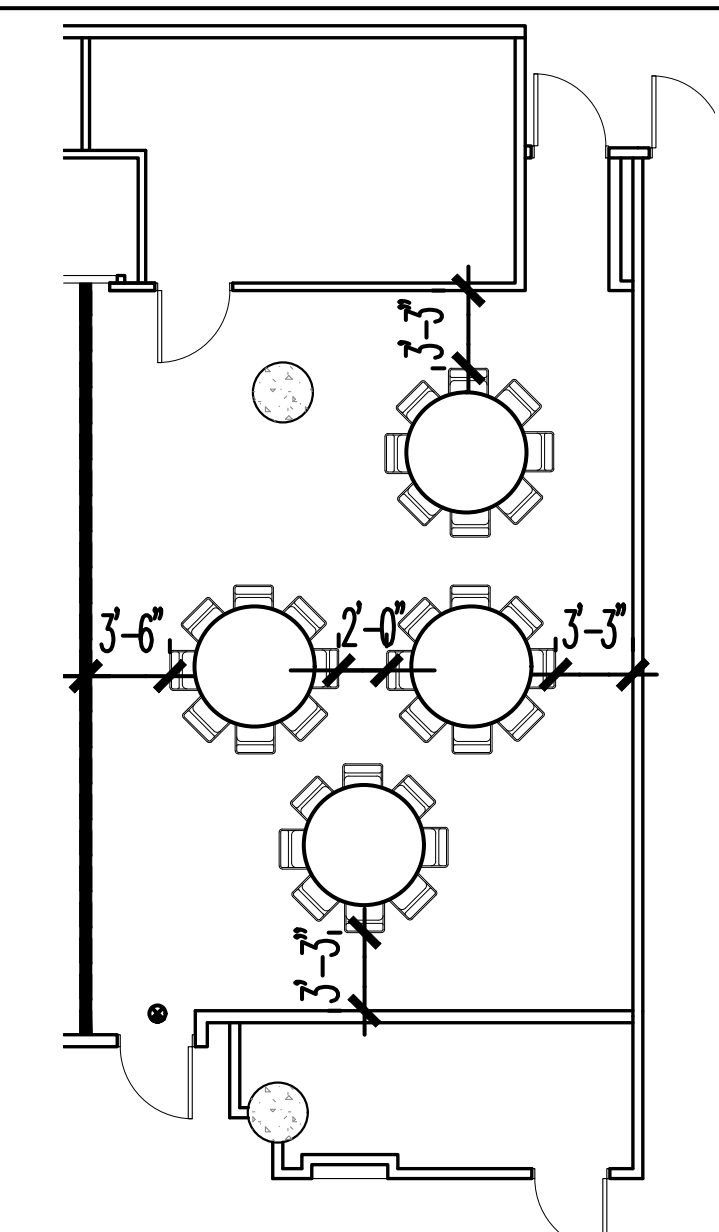

HALL 1A01 EAST CORE TOTAL CHAIRS: 32

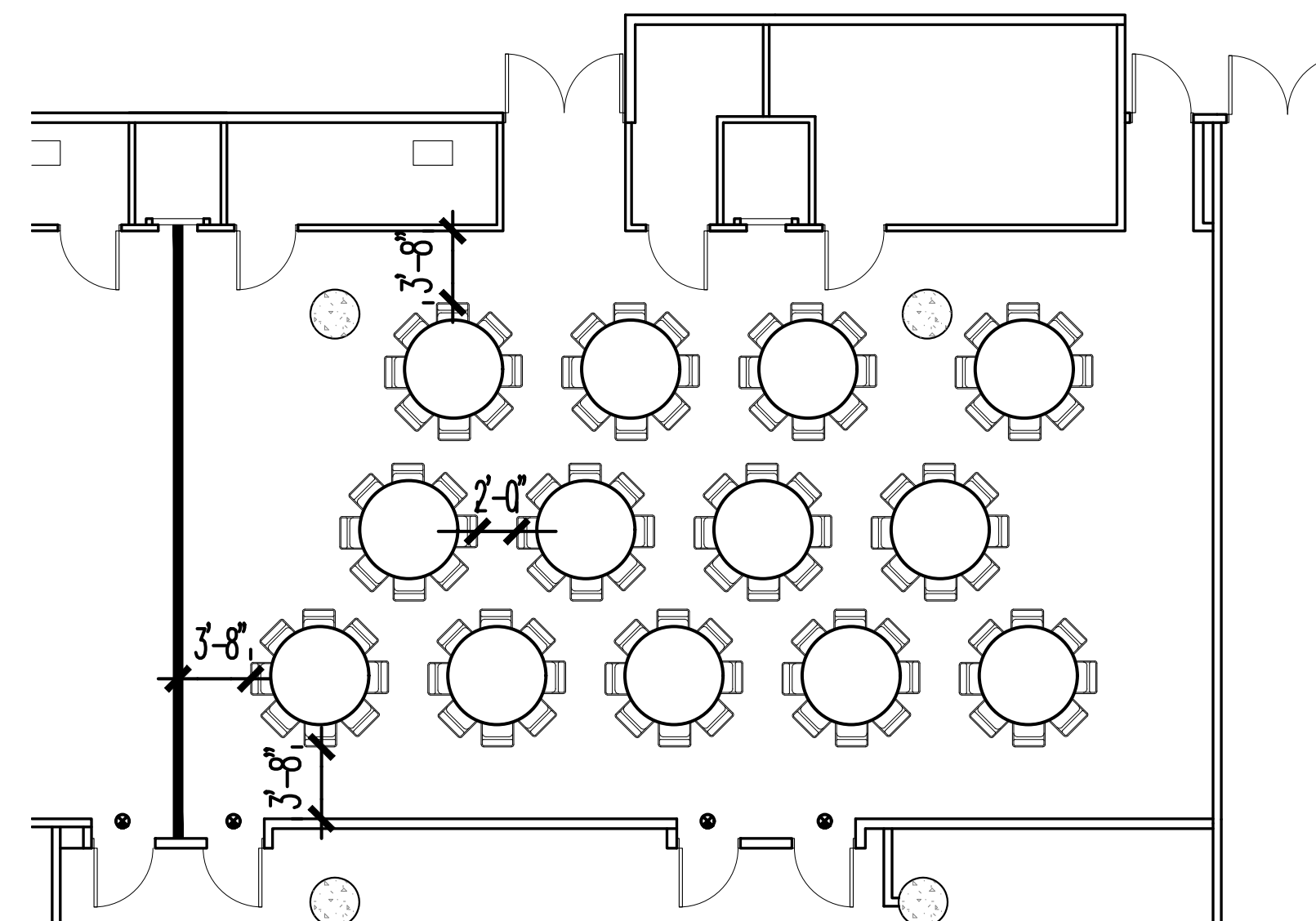

HALL 1A01 & 1A02 EAST CORE TOTAL CHAIRS: 104

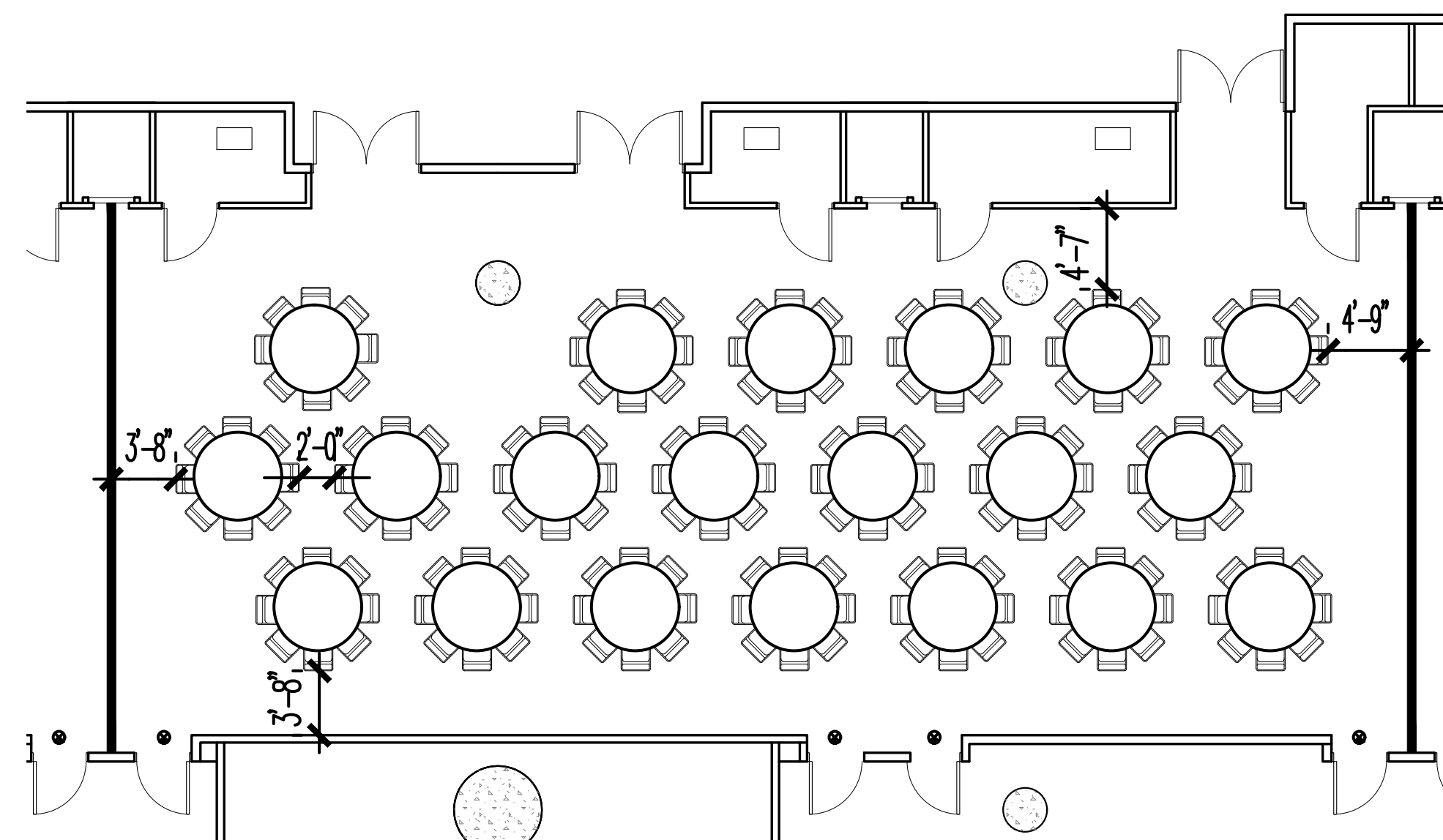

HALL 1A02 & 1A03 EAST CORE TOTAL CHAIRS: 160

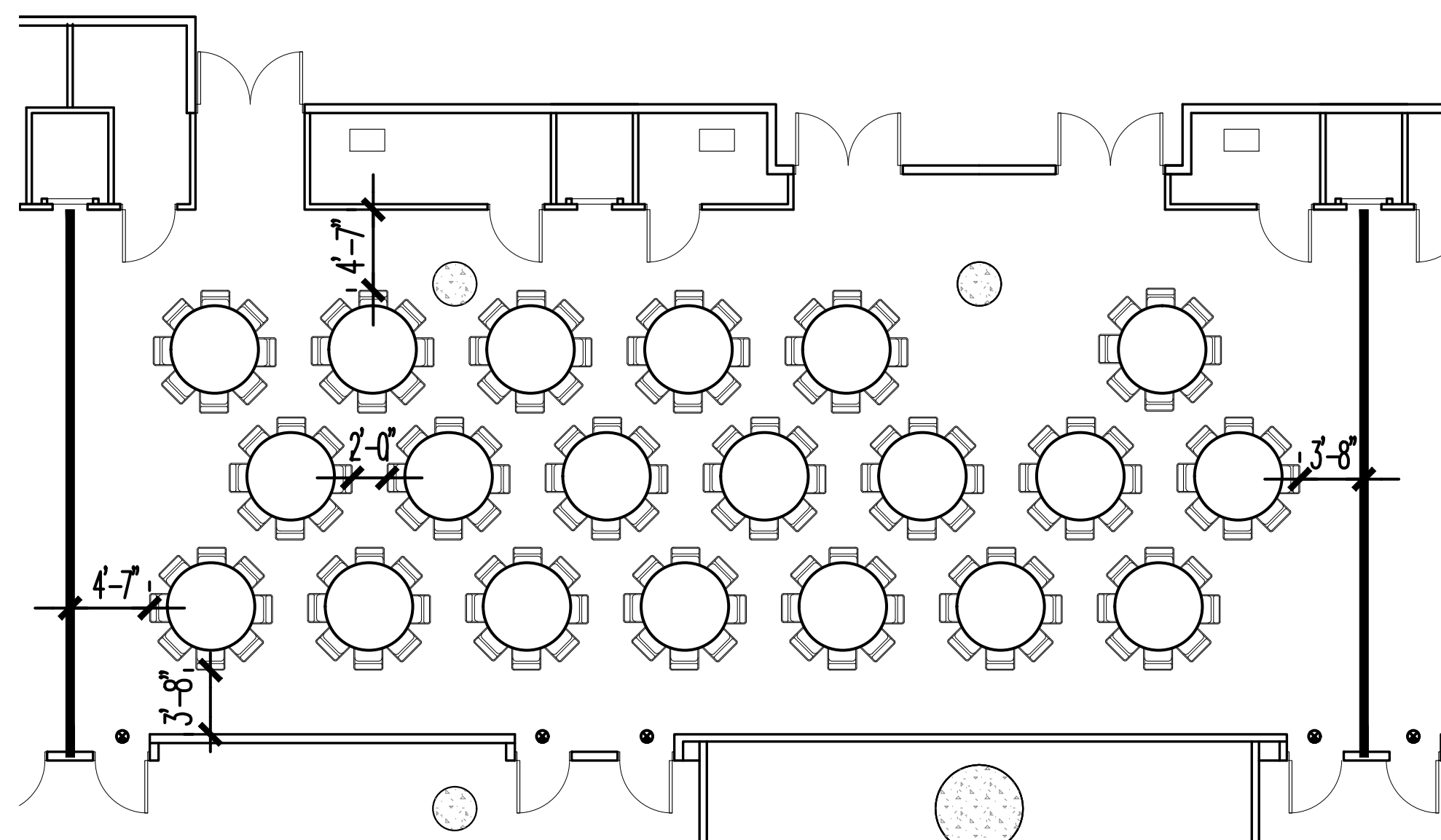

HALL 1A03 & 1A04 EAST CORE TOTAL CHAIRS: 160

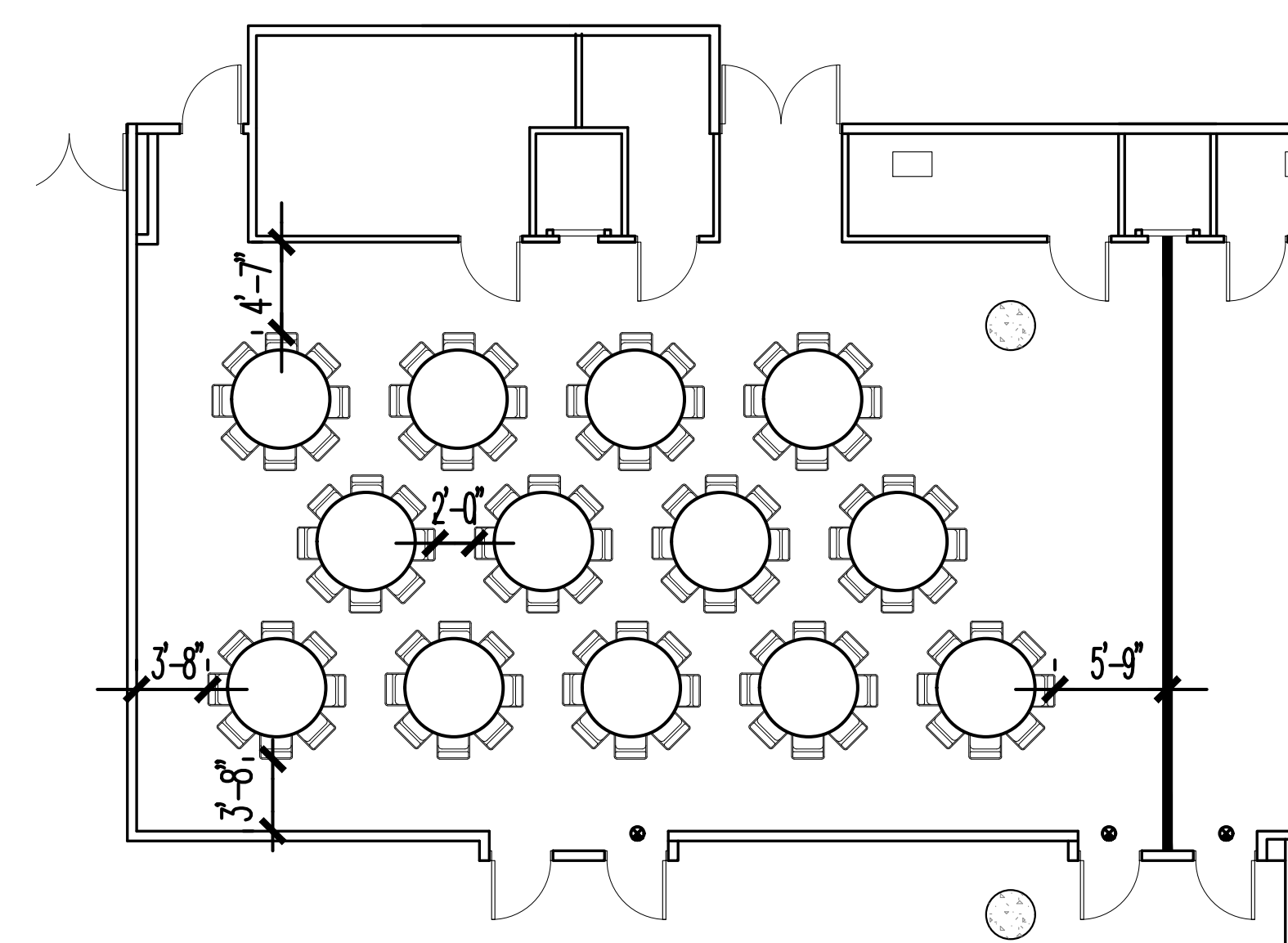

HALL 1A04 & 1A05 EAST CORE TOTAL CHAIRS: 104

NOTE: TOTAL CHAIR COUNT INCLUDES HANDICAPPED AND HEADTABLE.

The Jacob K. Javits Convention Center of New York  
Meeting Room Layouts  
655 W34th Street, New York, NY 10001

ARCHITECT: **dd**  
di Domenico + Partners LLP  
Architecture  
Landscape Architecture  
Planning

37-43 Crescent Street  
Long Island City, New York 11101  
Tel 212.337.0400  
Fax 212.337.3567  
ddp-ny.com

- LEGEND:
- EXIT SIGN
  - ◻ OCCUPANCY SIGN
  - ◻ TABLE ZONE
  - ◻ MAXIMUM OCCUPANCY
  - ◻ ACTUAL OCCUPANCY
  - ◻ CHAIR
  - ◻ HANDICAPPED VIEWING POSITION

REV	DESCRIPTION	DATE

DRAWING TITLE:  
BANQUET ARRANGEMENT  
EAST CORE MEETING ROOMS  
HALL 1A  
(1 OF 3)

PROJECT No: 16306  
DRAWN BY: CE  
CHECKED BY: AB  
SCALE: 1/8" = 1'-0"  
DRAWING No: A101.00

P:\16306 - JKC - Meeting Room Layouts\3.0 Project Design\7.1 Drawings\Banquet\A-101-Banquet Style - East Core Meeting Rooms - 1A.dwg 03/23/16 - 6:09pm

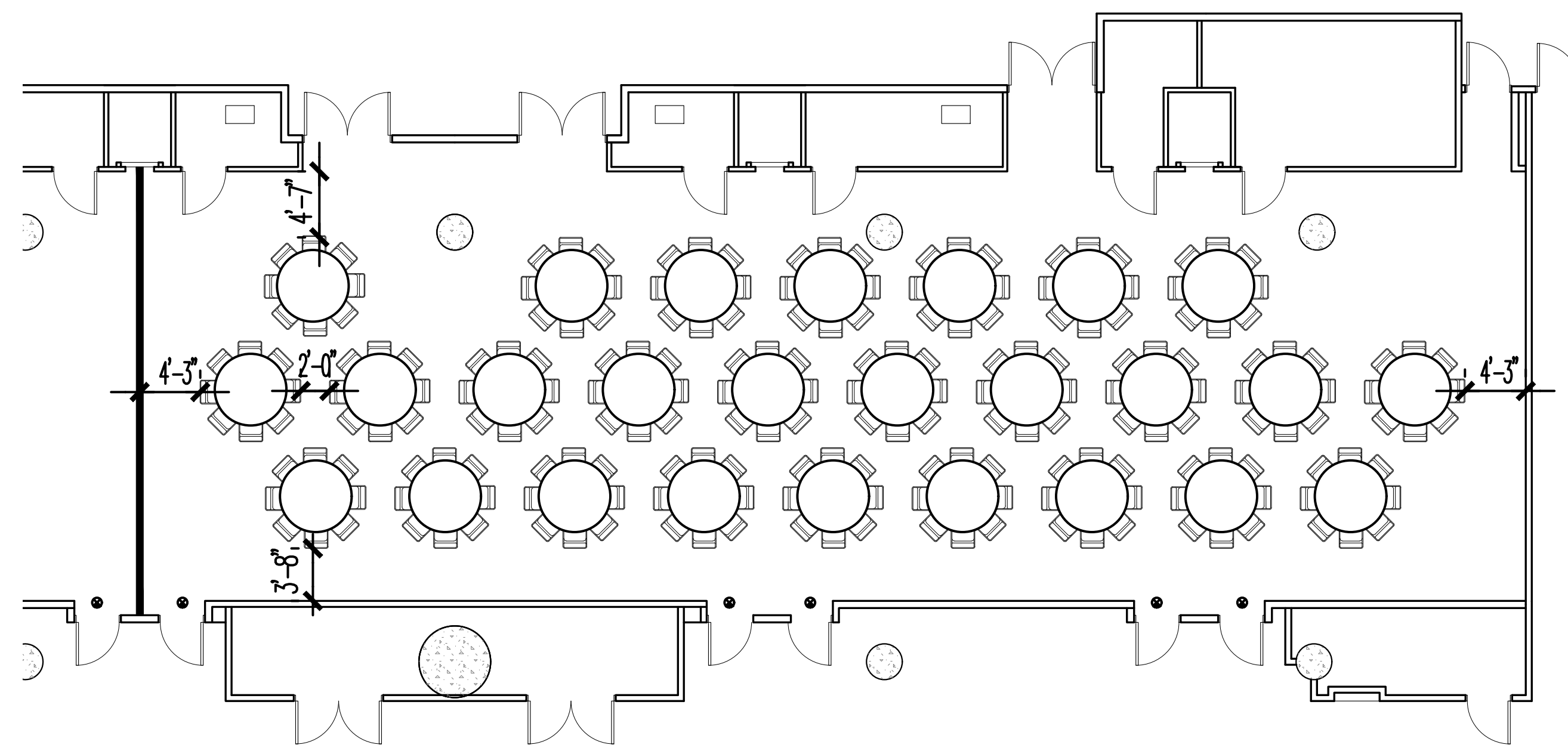

HALL 1A01, 1A02, & 1A03 EAST CORE

TOTAL CHAIRS: 208

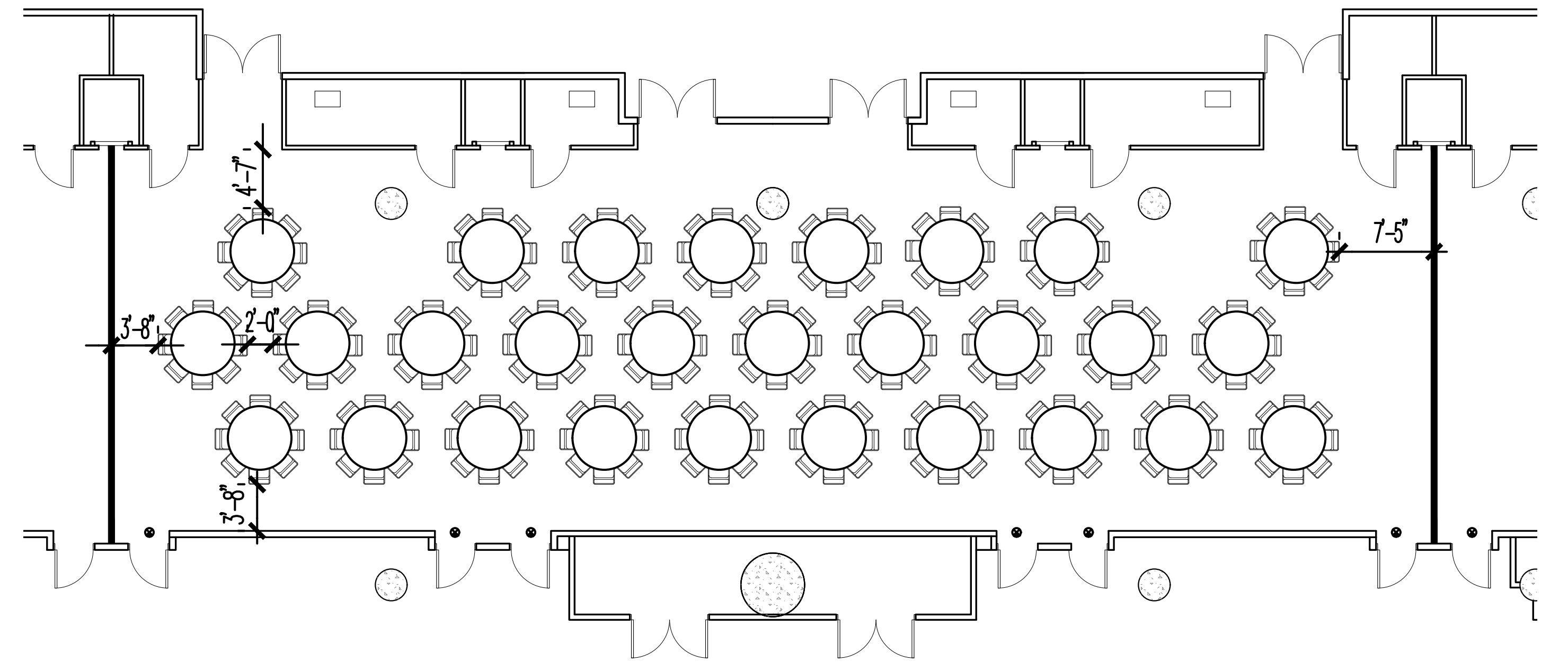

HALL 1A02, 1A03, & 1A04 EAST CORE

TOTAL CHAIRS: 224

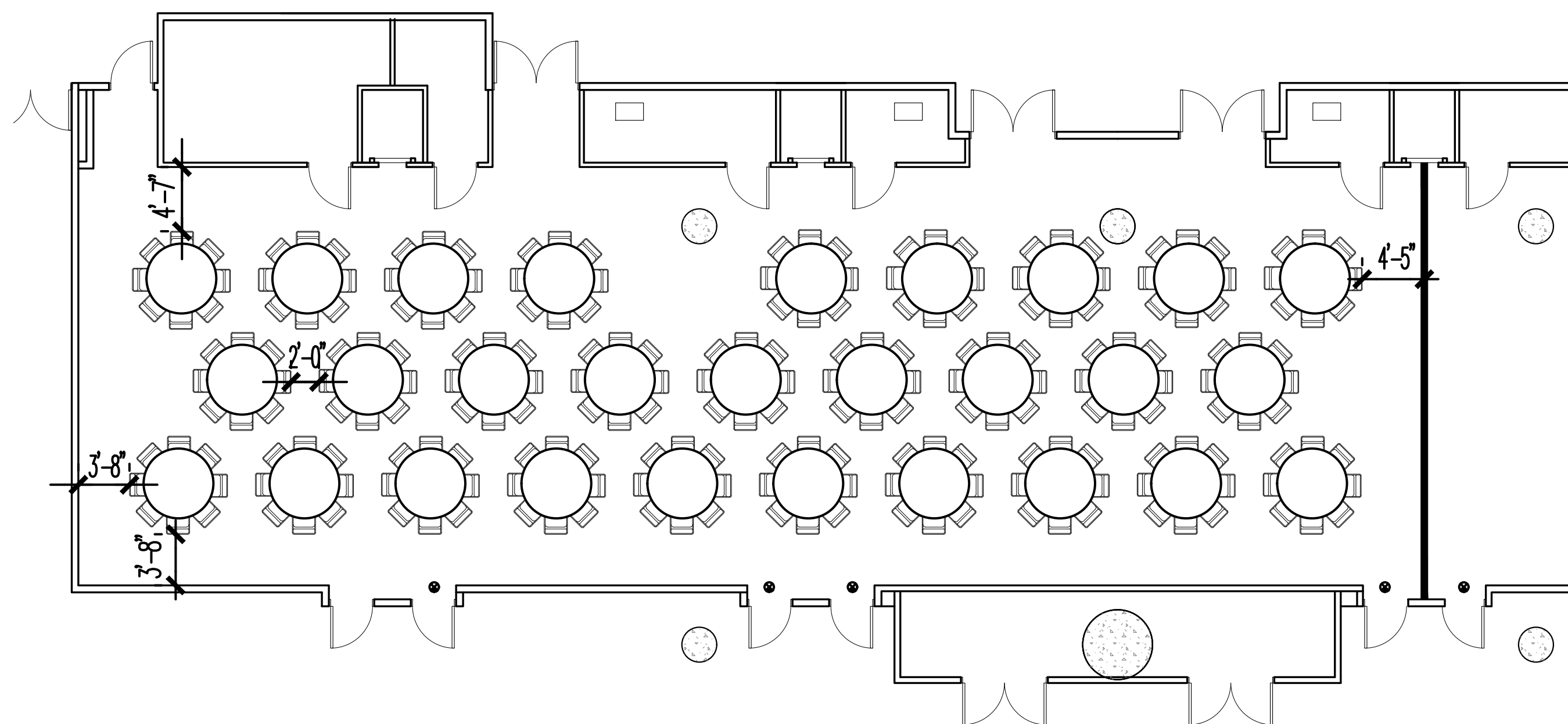

HALL 1A03, 1A04, & 1A05 EAST CORE

TOTAL CHAIRS: 224

NOTE: TOTAL CHAIR COUNT INCLUDES HANDICAPPED AND HEADTABLE.

The Jacob K. Javits Convention Center of New York  
Meeting Room Layouts  
655 W34th Street, New York, NY 10001

ARCHITECT: **di Domenico + Partners** LLP  
Architecture  
Landscape Architecture  
Planning  
37-43 Crescent Street  
Long Island City, New York 11101  
Tel 212.337.0400  
Fax 212.337.3567  
ddp-ny.com

- LEGEND:**
- EXIT SIGN
  - OCCUPANCY SIGN
  - TABLE ZONE
  - CHAIR
  - MAXIMUM OCCUPANCY
  - ACTUAL OCCUPANCY
  - H HANDICAPPED VIEWING POSITION

REV	DESCRIPTION	DATE

DRAWING TITLE:  
BANQUET ARRANGEMENT  
EAST CORE MEETING ROOMS  
HALL 1A  
(2 OF 3)

PROJECT No: 16306  
DRAWN BY: CE  
CHECKED BY: AB  
SCALE: 1/8" = 1'-0"  
DRAWING No: A102.00

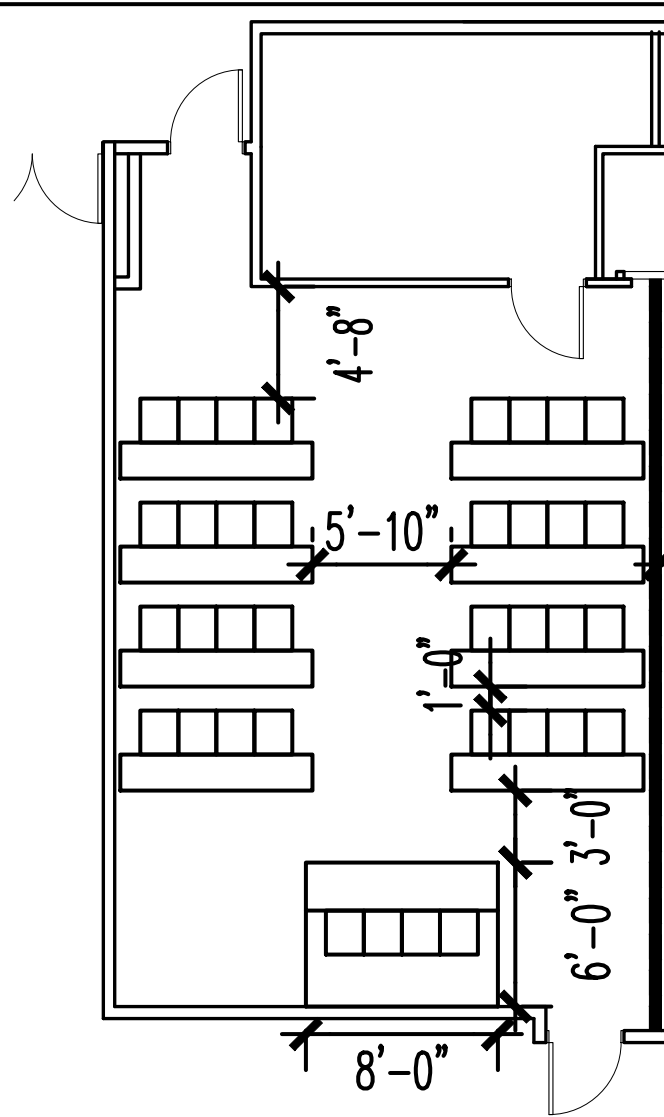

HALL 1A05 EAST CORE TOTAL CHAIRS: 36

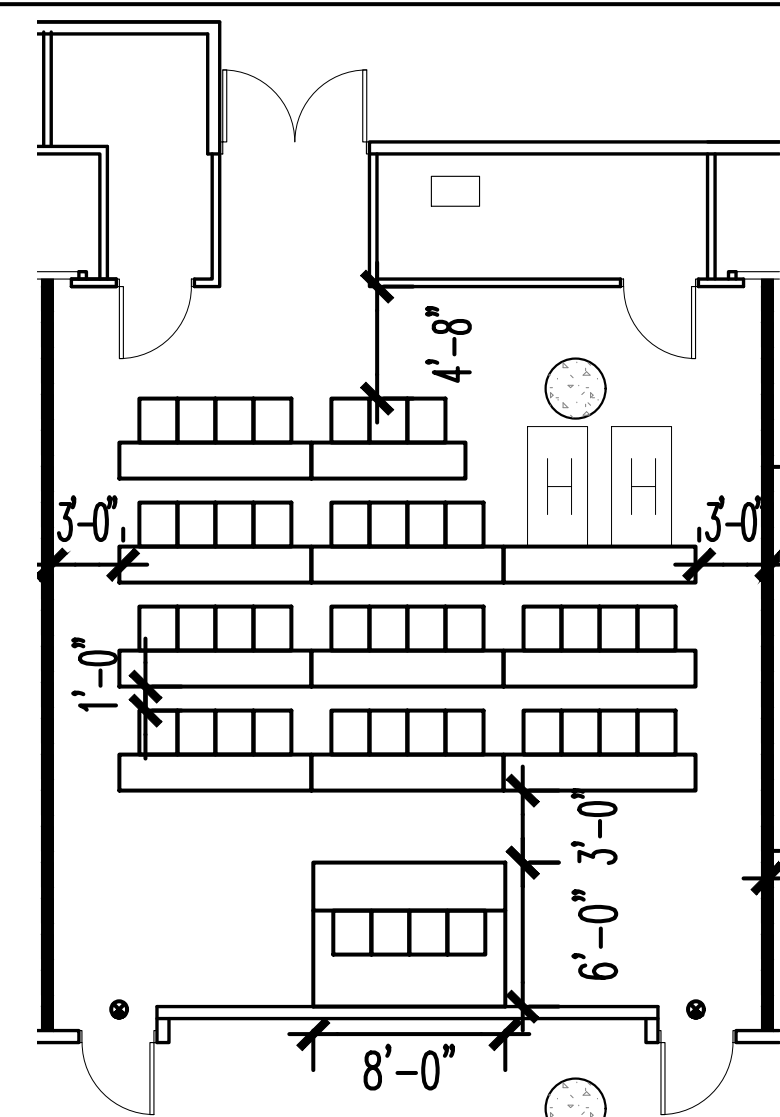

HALL 1A04 EAST CORE TOTAL CHAIRS: 45

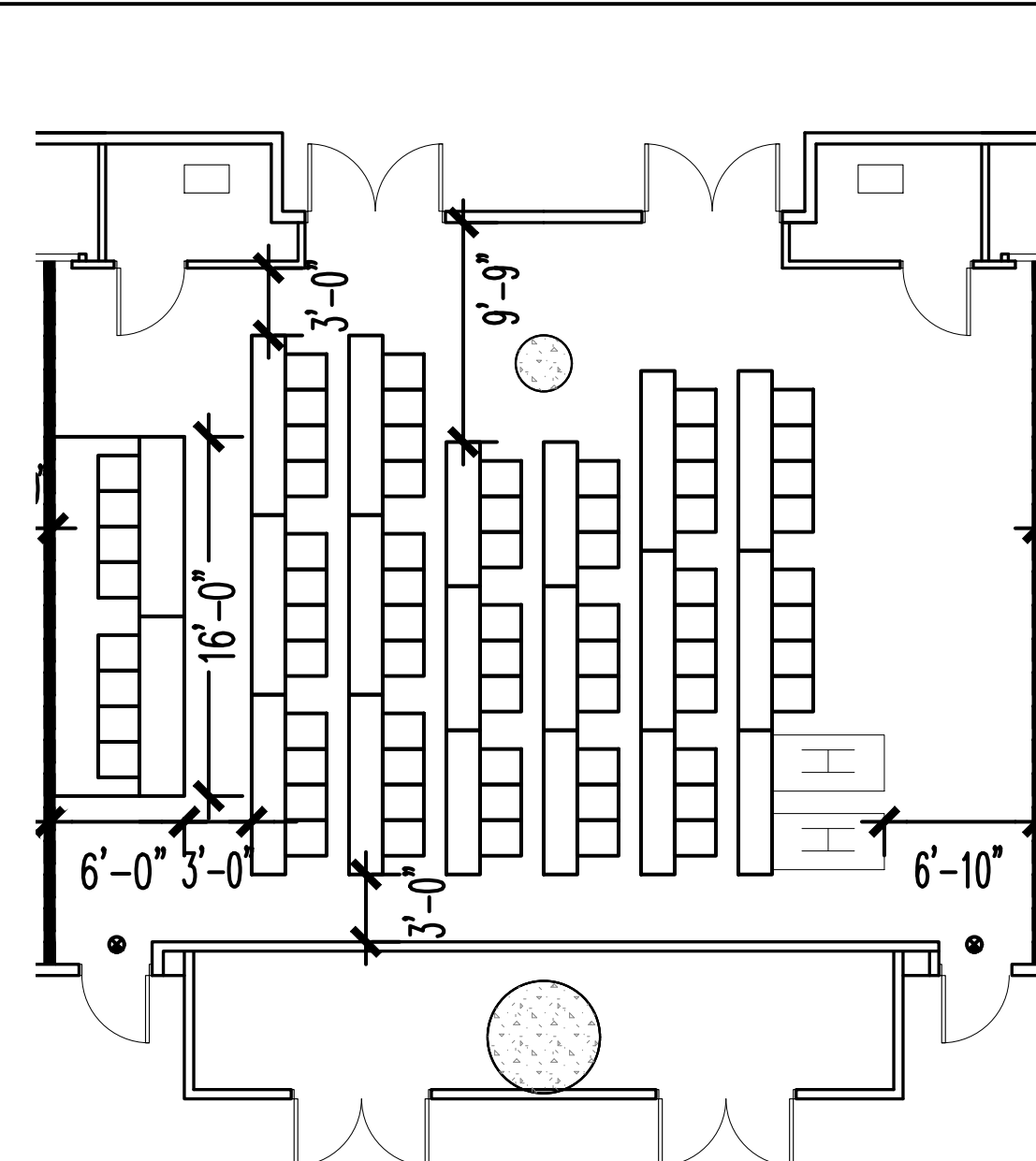

HALL 1A03 EAST CORE TOTAL CHAIRS: 71

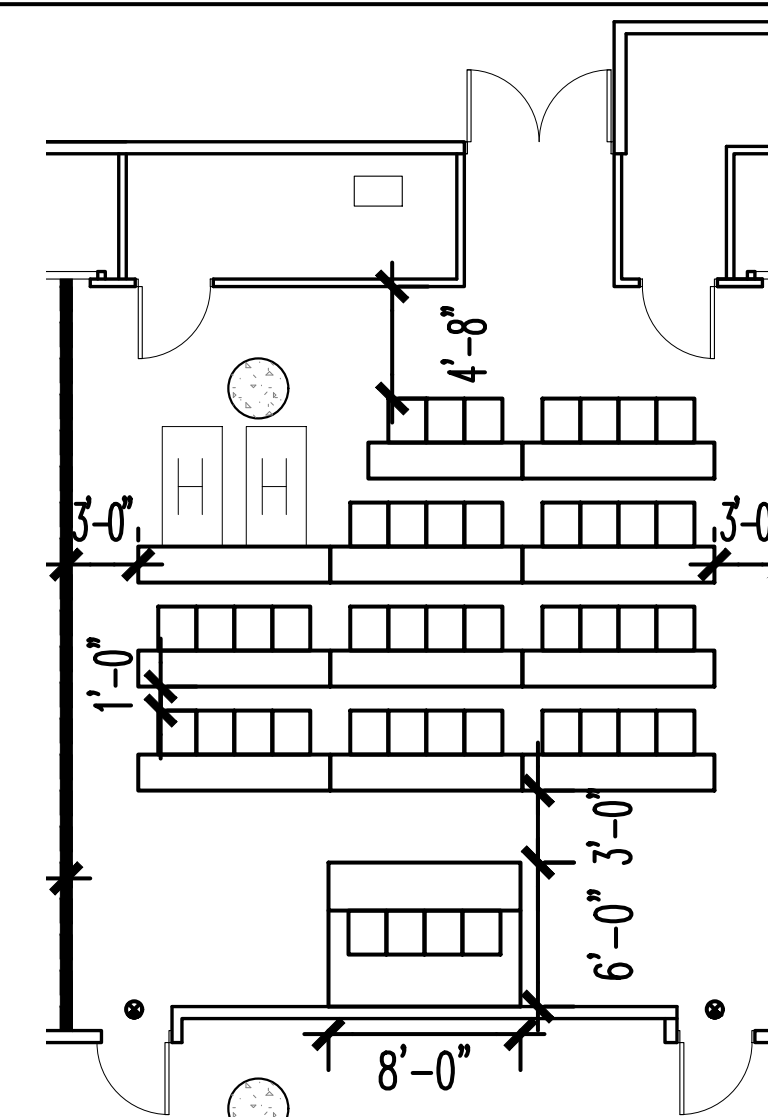

HALL 1A02 EAST CORE TOTAL CHAIRS: 45

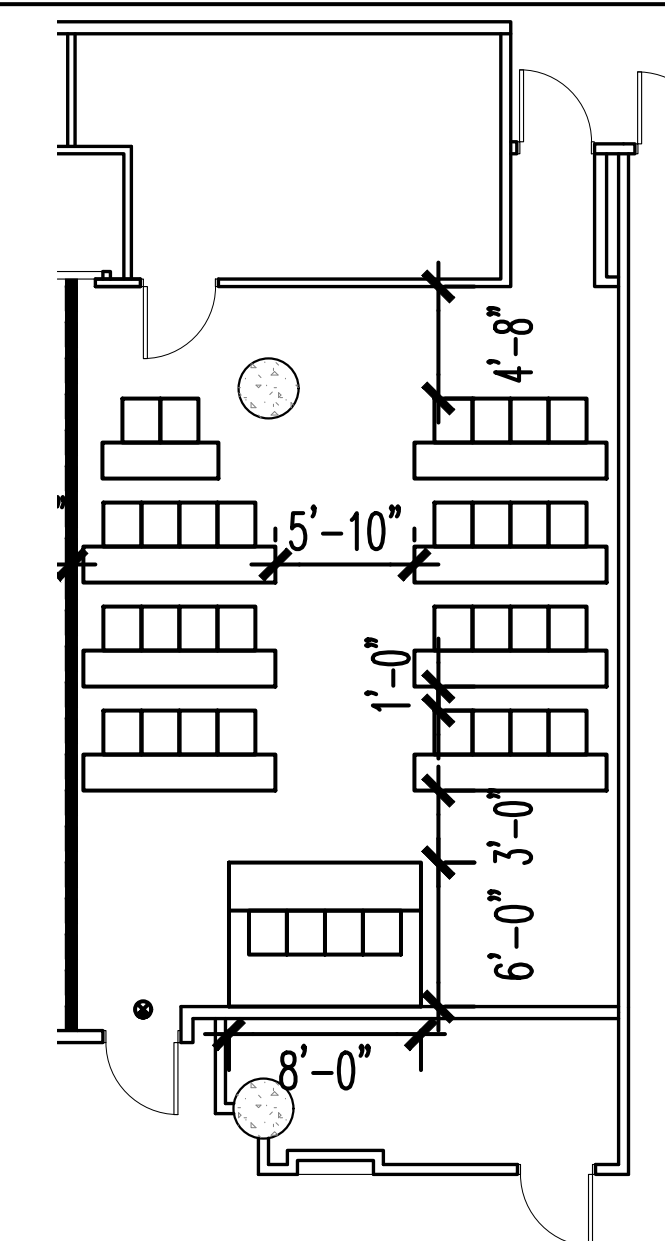

HALL 1A01 EAST CORE TOTAL CHAIRS: 34

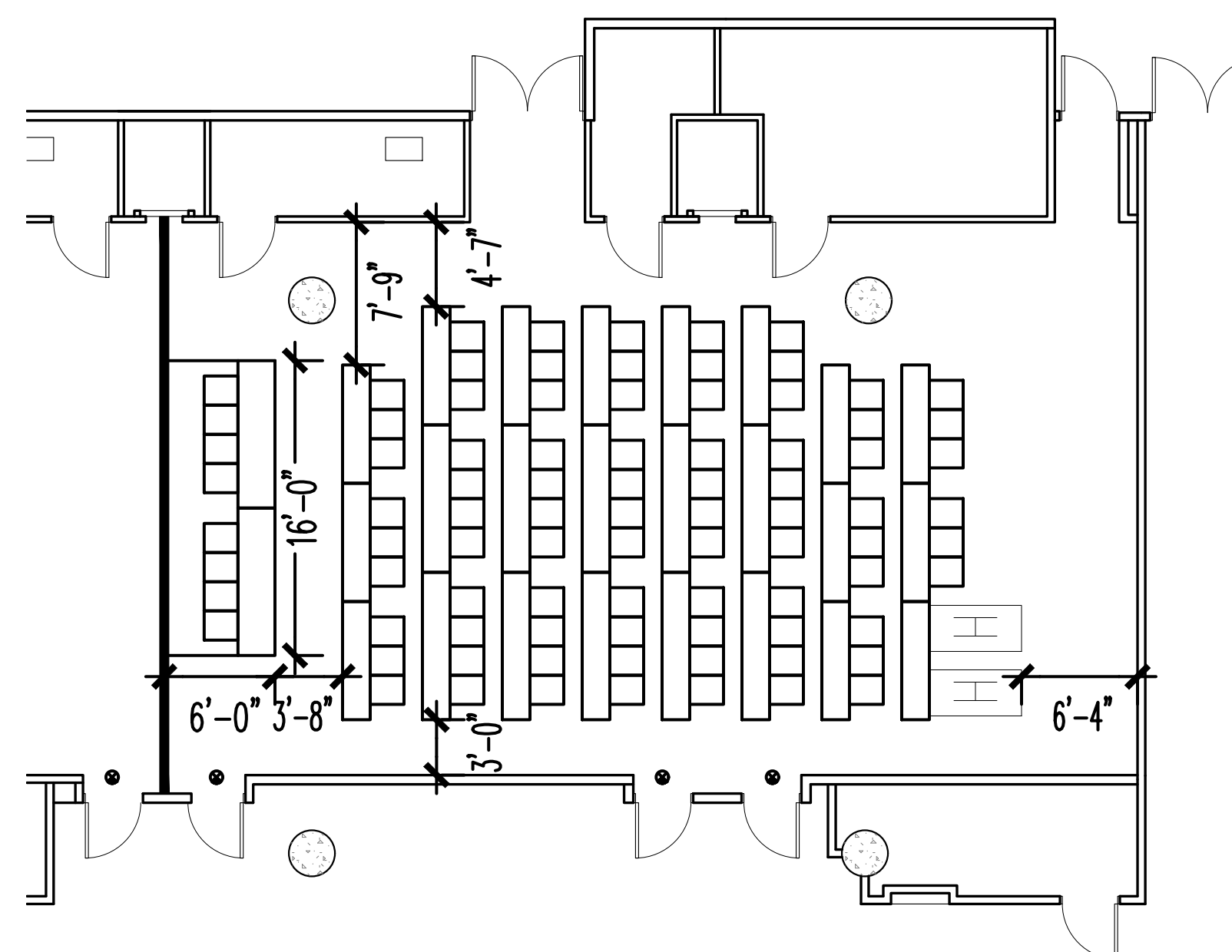

HALL 1A01 & 1A02 EAST CORE TOTAL CHAIRS: 89

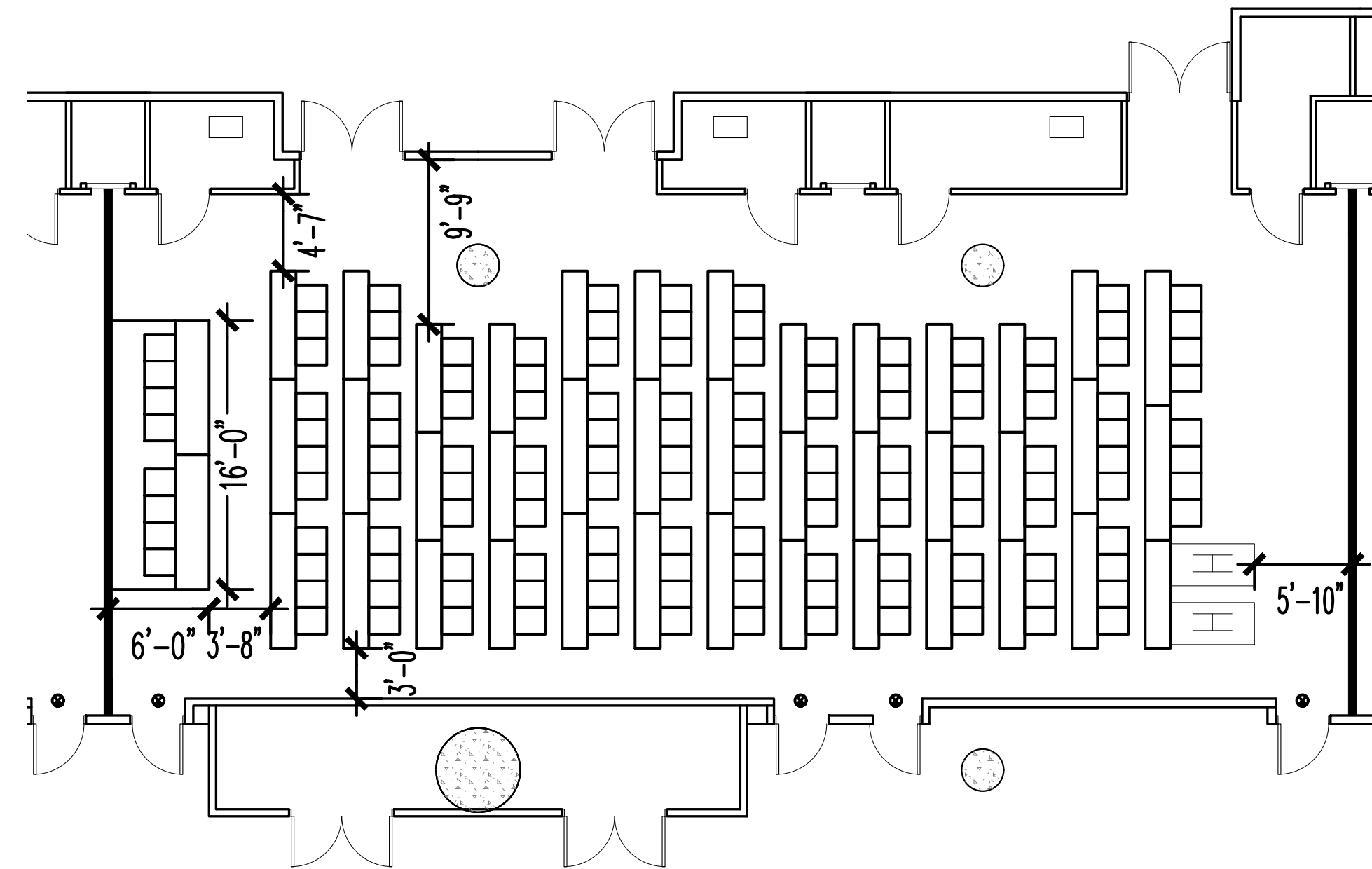

HALL 1A02 & 1A03 EAST CORE TOTAL CHAIRS: 138

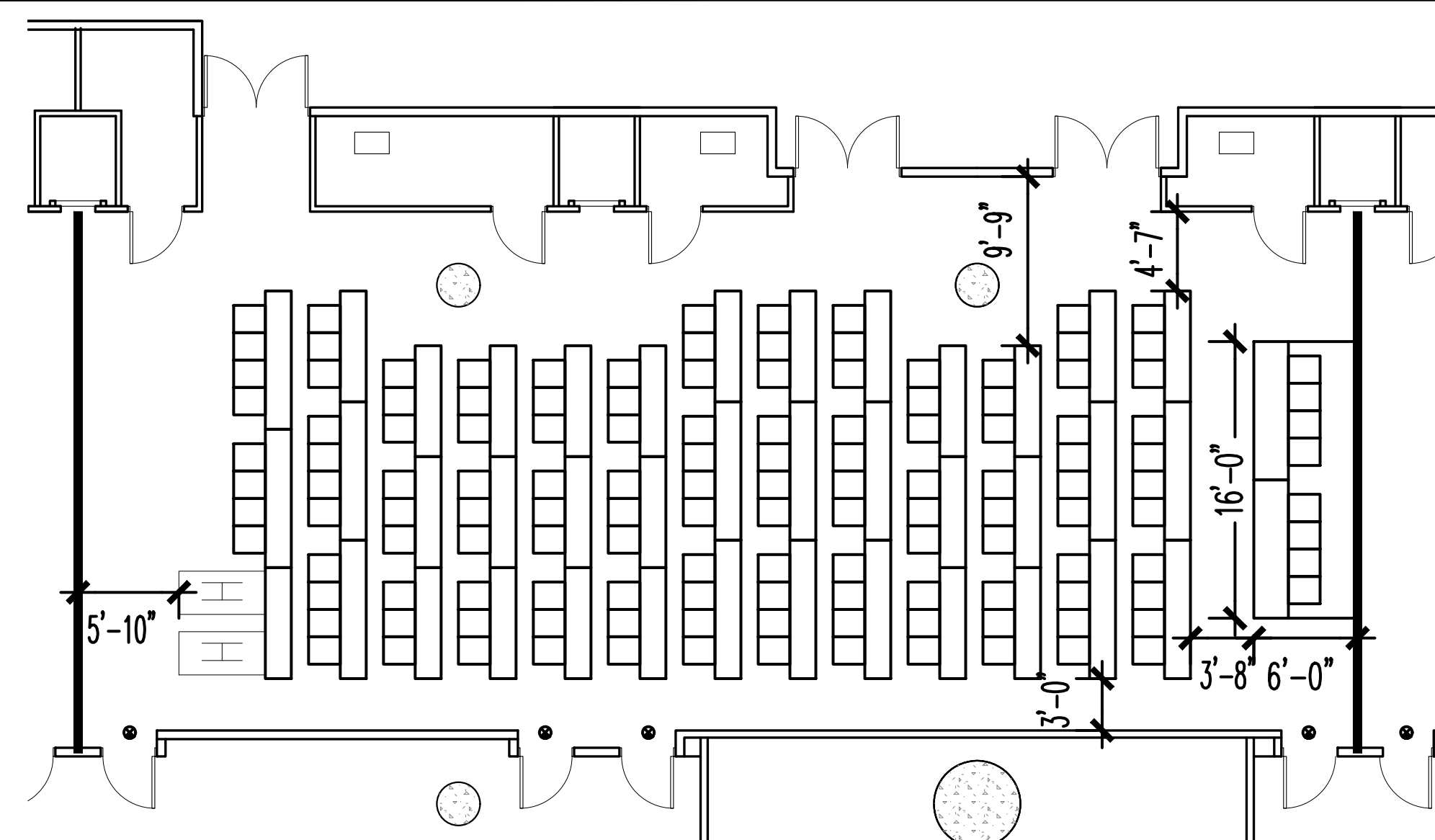

HALL 1A03 & 1A04 EAST CORE TOTAL CHAIRS: 138

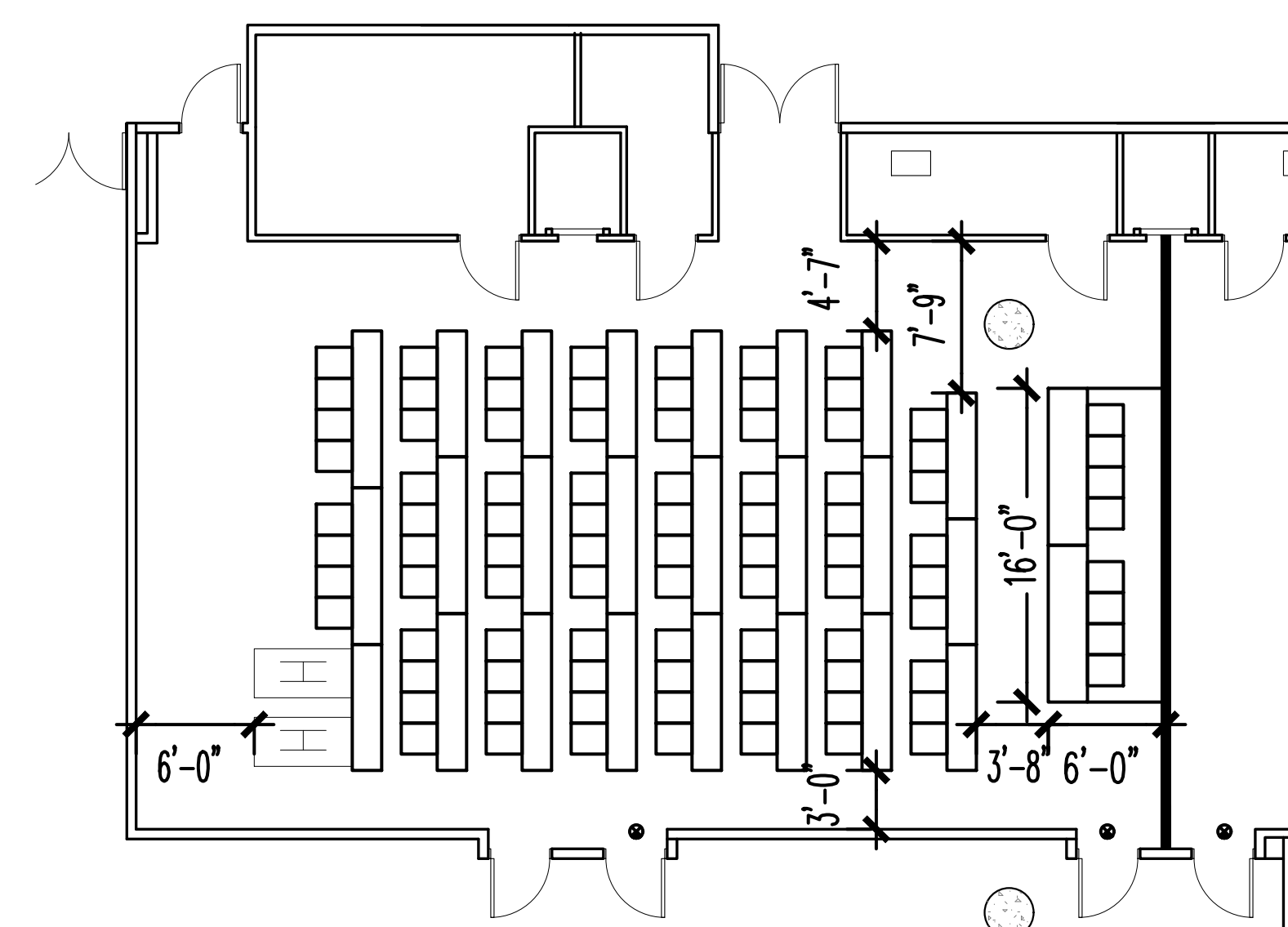

HALL 1A04 & 1A05 EAST CORE TOTAL CHAIRS: 93

NOTE: TOTAL CHAIR COUNT INCLUDES HANDICAPPED AND HEADTABLE.

The Jacob K. Javits Convention Center of New York  
Meeting Room Layouts  
655 W34th Street, New York, NY 10001

ARCHITECT: **dd**  
di Domenico + Partners LLP  
Architecture  
Landscape Architecture  
Planning

37-43 Crescent Street  
Long Island City, New York 11101  
Tel 212.337.0400  
Fax 212.337.3567  
ddp-ny.com

- LEGEND:
- EXIT SIGN
  - OCCUPANCY SIGN
  - TABLE ZONE
  - MAXIMUM OCCUPANCY
  - ACTUAL OCCUPANCY
  - CHAIR
  - H HANDICAPPED VIEWING POSITION

REV	DESCRIPTION	DATE

DRAWING TITLE:  
CLASSROOM ARRANGEMENT  
EAST CORE MEETING ROOMS  
HALL 1A  
(1 OF 3)

PROJECT No: 16306  
DRAWN BY: CE  
CHECKED BY: AB  
SCALE: 1/8" = 1'-0"  
DRAWING No: A101.00

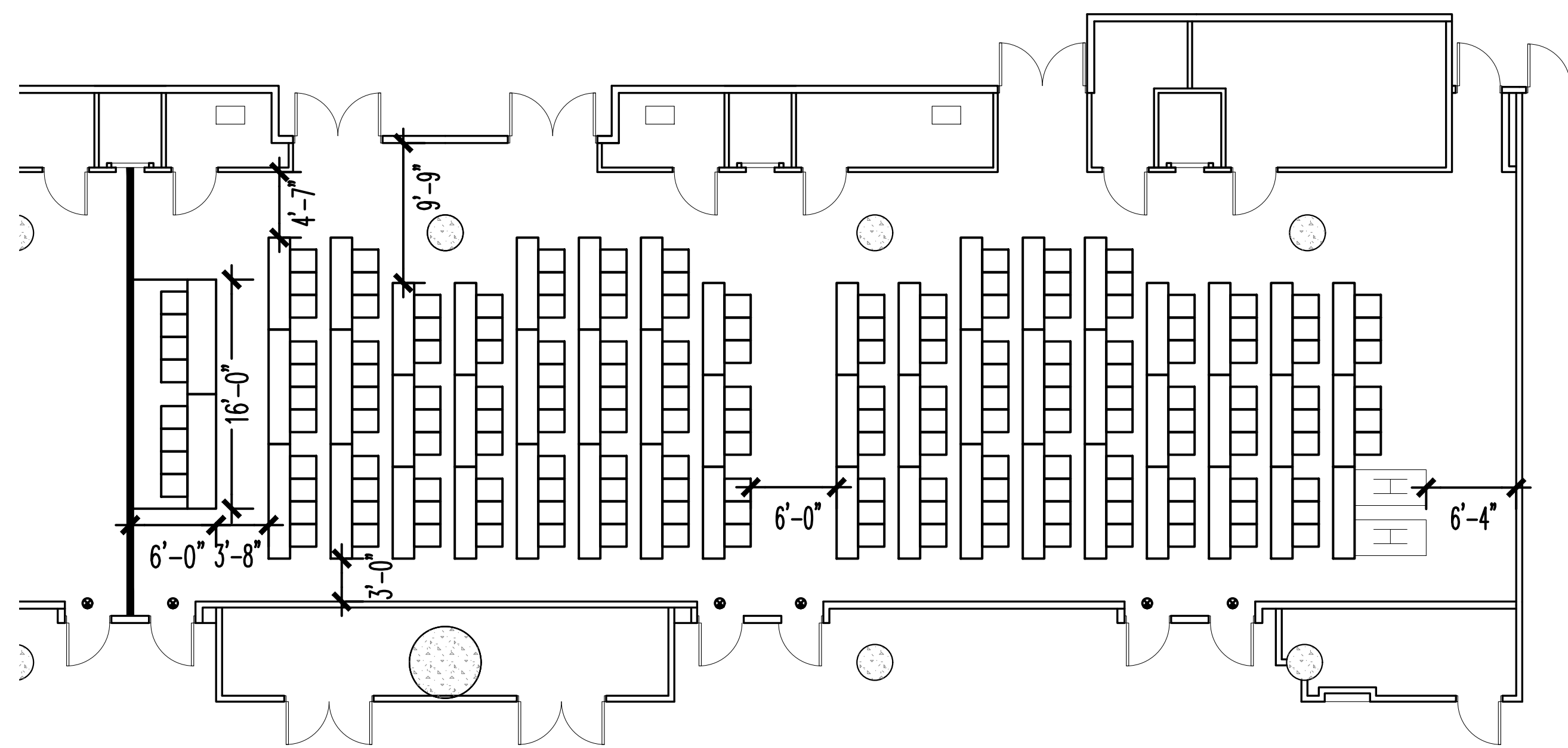

HALL 1A01, 1A02, & 1A03 EAST CORE

TOTAL CHAIRS: 176

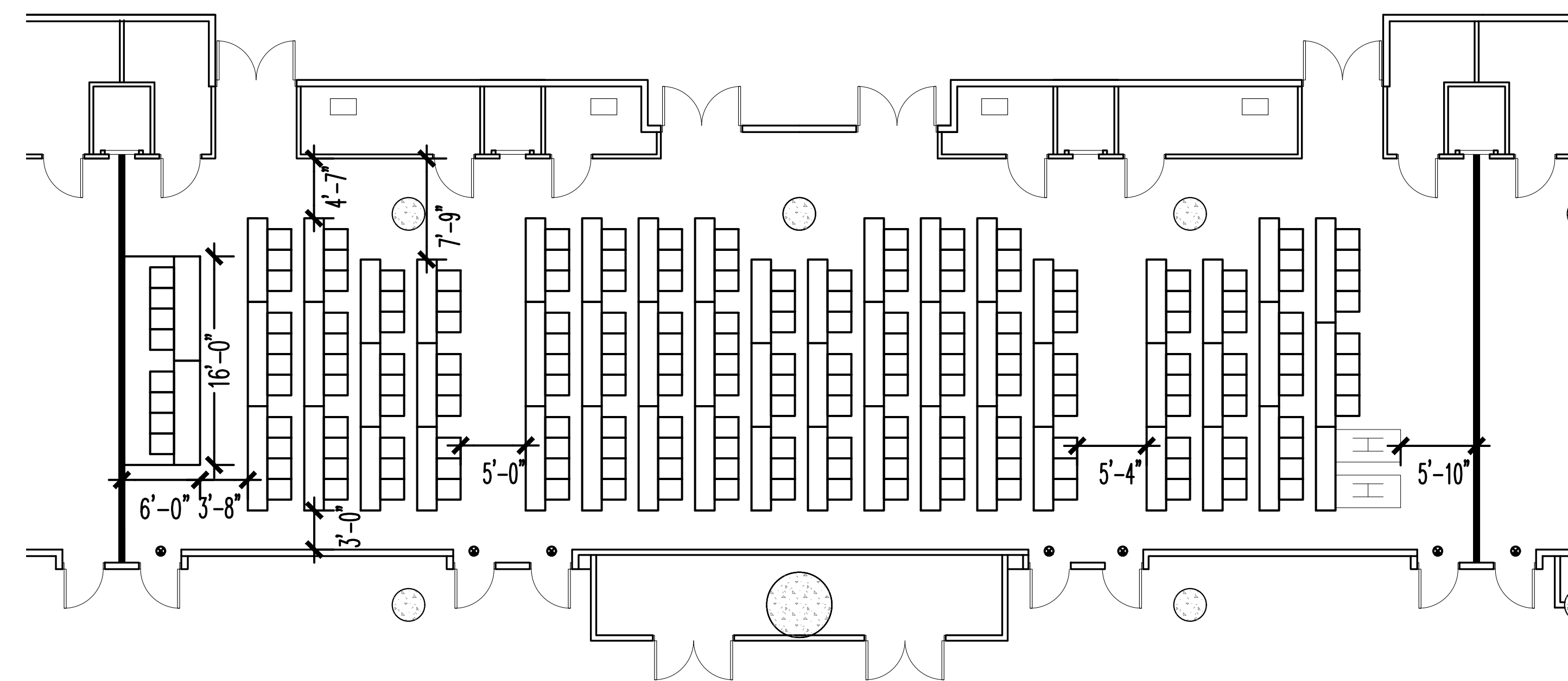

HALL 1A02, 1A03, & 1A04 EAST CORE

TOTAL CHAIRS: 191

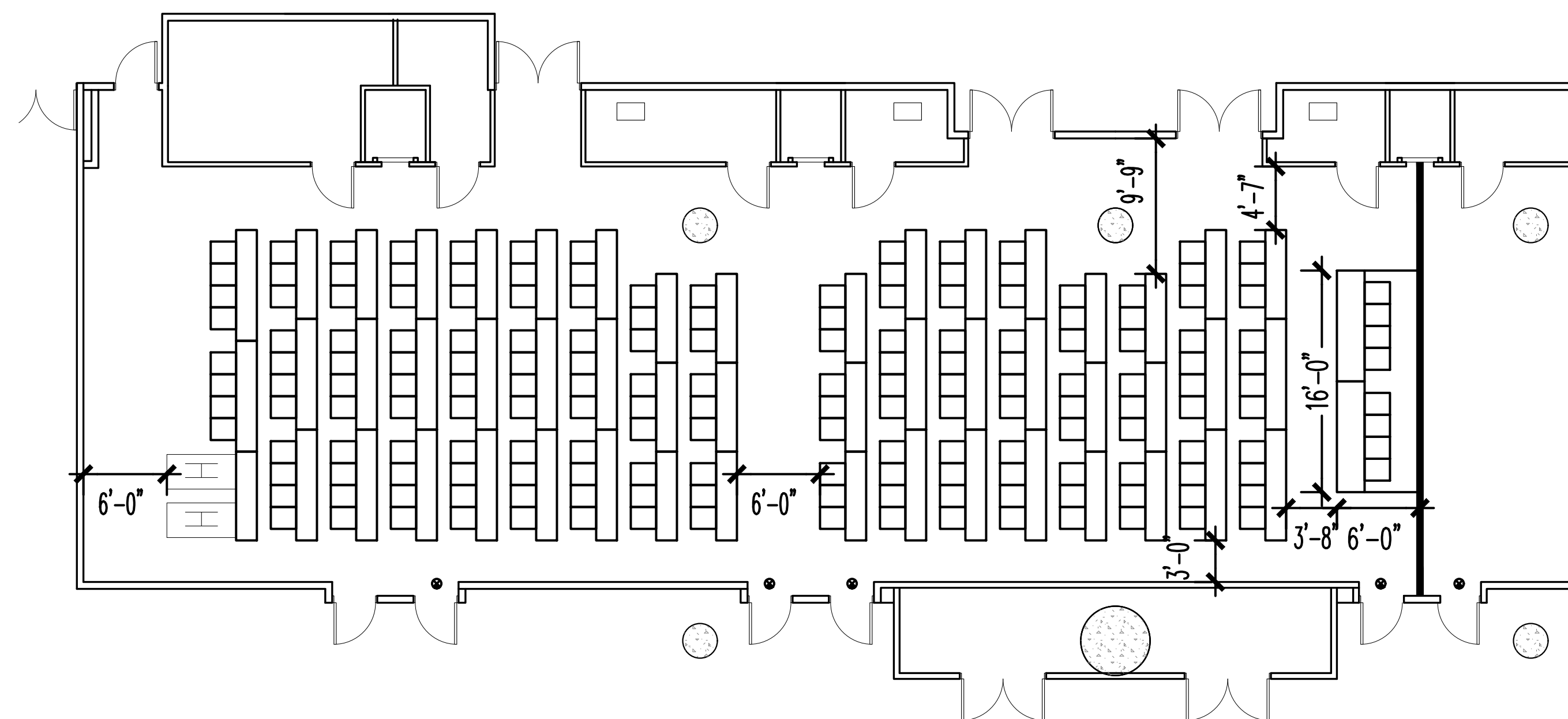

HALL 1A03, 1A04, & 1A05 EAST CORE

TOTAL CHAIRS: 184

NOTE: TOTAL CHAIR COUNT INCLUDES HANDICAPPED AND HEADTABLE.

The Jacob K. Javits Convention Center of New York  
Meeting Room Layouts  
655 W34th Street, New York, NY 10001

ARCHITECT: **di Domenico + Partners** LLP  
Architecture  
Landscape Architecture  
Planning  
37-43 Crescent Street  
Long Island City, New York 11101  
Tel 212.337.0400  
Fax 212.337.3567  
ddp-ny.com

- LEGEND:**
- ⊙ EXIT SIGN
  - ⊞ OCCUPANCY SIGN
  - TABLE ZONE
  - MAXIMUM OCCUPANCY
  - ACTUAL OCCUPANCY
  - CHAIR
  - H HANDICAPPED VIEWING POSITION

REV	DESCRIPTION	DATE

DRAWING TITLE:  
CLASSROOM ARRANGEMENT  
EAST CORE MEETING ROOMS  
HALL 1A  
(2 OF 3)

PROJECT No: 16306  
DRAWN BY: CE  
CHECKED BY: AB  
SCALE: 1/8" = 1'-0"  
DRAWING No: A102.00

NOTE: TOTAL CHAIR COUNT INCLUDES HANDICAPPED AND HEADTABLE.

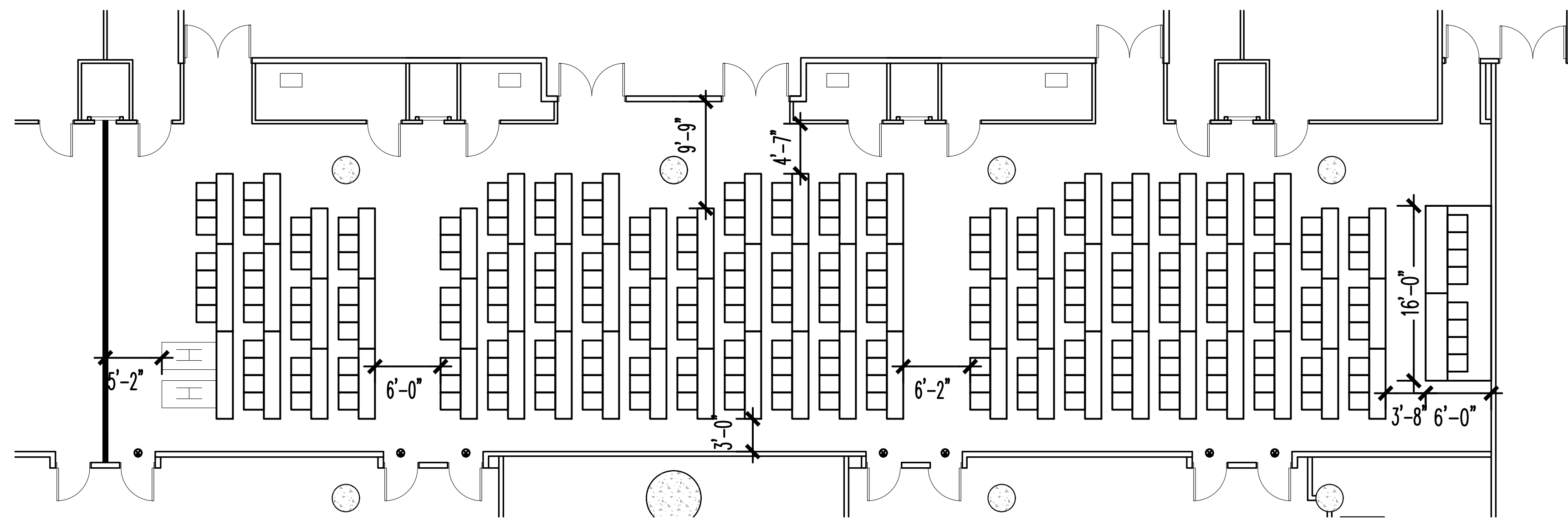

HALL 1A01, 1A02, 1A03, & 1A04 EAST CORE

TOTAL CHAIRS: 241

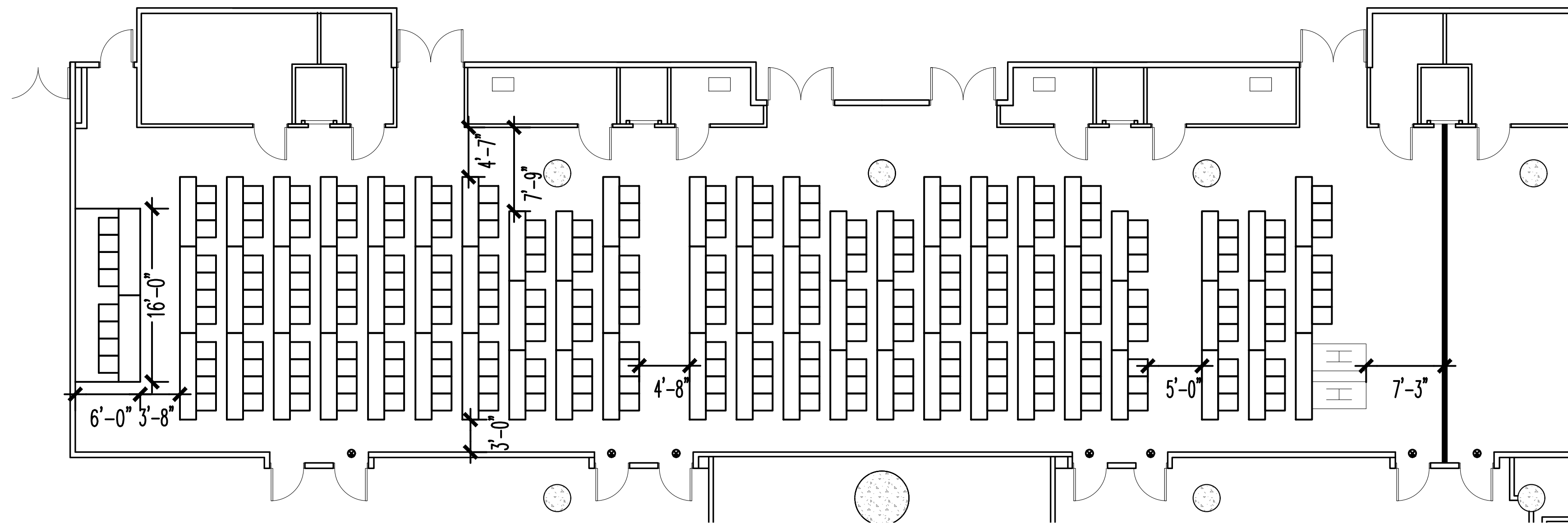

HALL 1A02, 1A03, 1A04, & 1A05 EAST CORE

TOTAL CHAIRS: 245

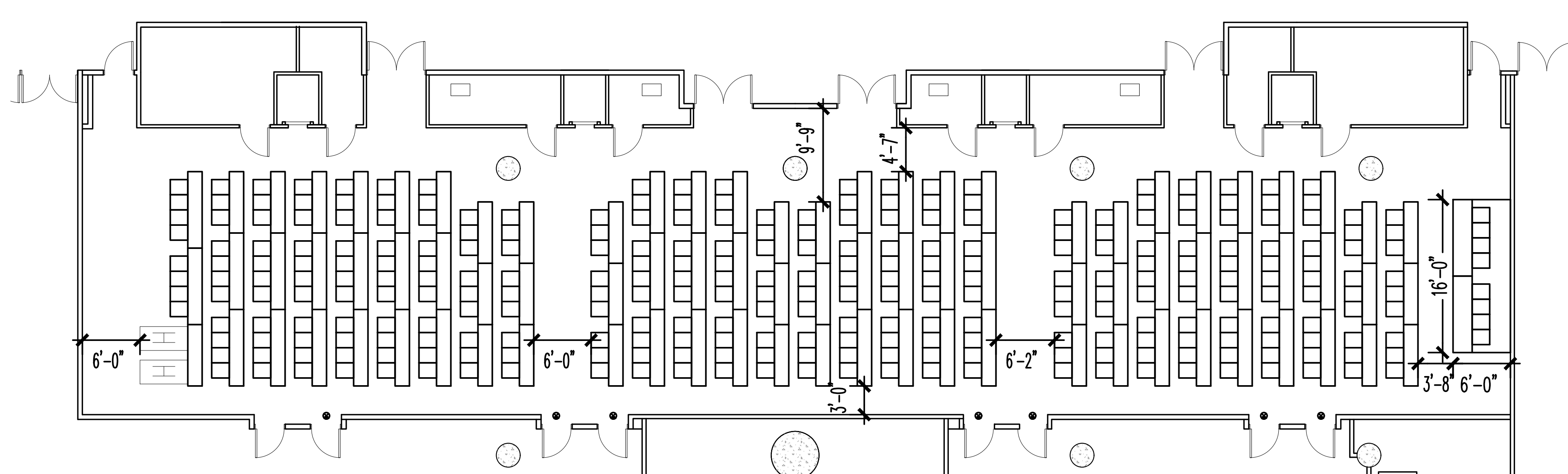

HALL 1A01, 1A02, 1A03, 1A04, & 1A05 EAST CORE

TOTAL CHAIRS: 297

The Jacob K. Javits Convention Center of New York  
Meeting Room Layouts  
655 W34th Street, New York, NY 10001

ARCHITECT: **dd**  
di Domenico + Partners LLP  
Architecture  
Landscape Architecture  
Planning  
37-43 Crescent Street  
Long Island City, New York 11101  
Tel 212.337.0400  
Fax 212.337.3567  
ddp-ny.com

- LEGEND:
- EXIT SIGN
  - OCCUPANCY SIGN
  - TABLE ZONE
  - MAXIMUM OCCUPANCY
  - ACTUAL OCCUPANCY
  - CHAIR
  - H HANDICAPPED VIEWING POSITION

REV	DESCRIPTION	DATE

DRAWING TITLE:  
CLASSROOM ARRANGEMENT  
EAST CORE MEETING ROOMS  
HALL 1A  
(3 OF 3)

PROJECT No: 16306  
DRAWN BY: CE  
CHECKED BY: AB  
SCALE: 1/8" = 1'-0"  
DRAWING No: A103.00

P:\16306 - JKC - Meeting Room Layouts\3.0 Project Design\7.1 Drawings\Classroom\1-01-Classroom Style\_East Core Meeting Rooms\_1A.dwg 03/23/16 - 4:23pm

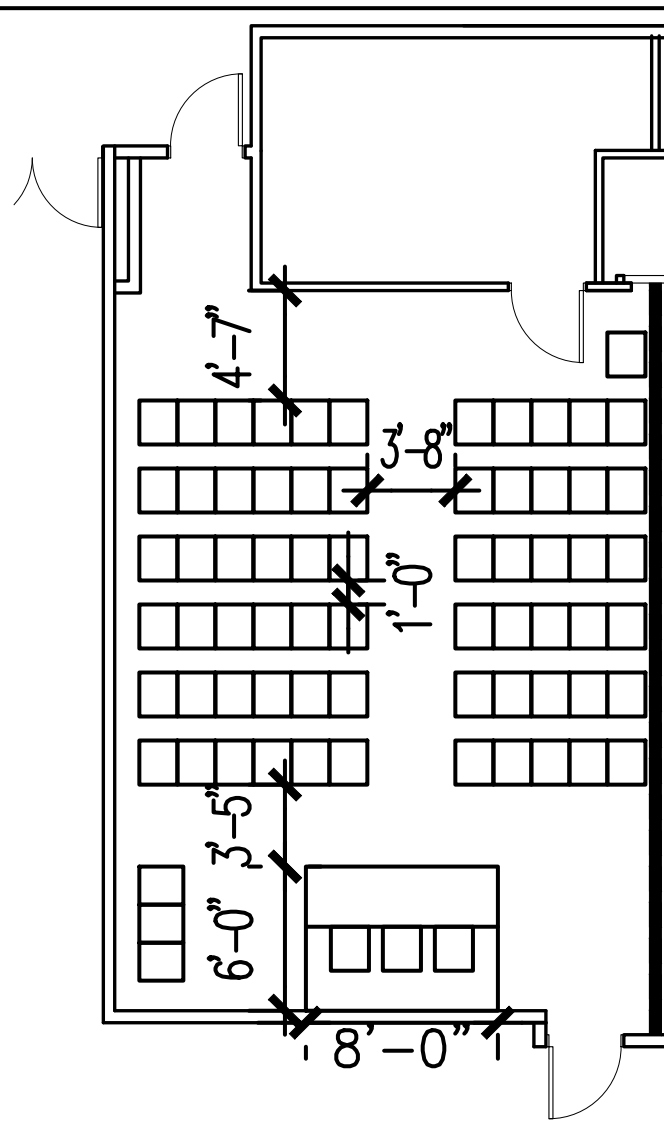

HALL 1A05 EAST CORE TOTAL CHAIRS: 73 @ 34" O.C.

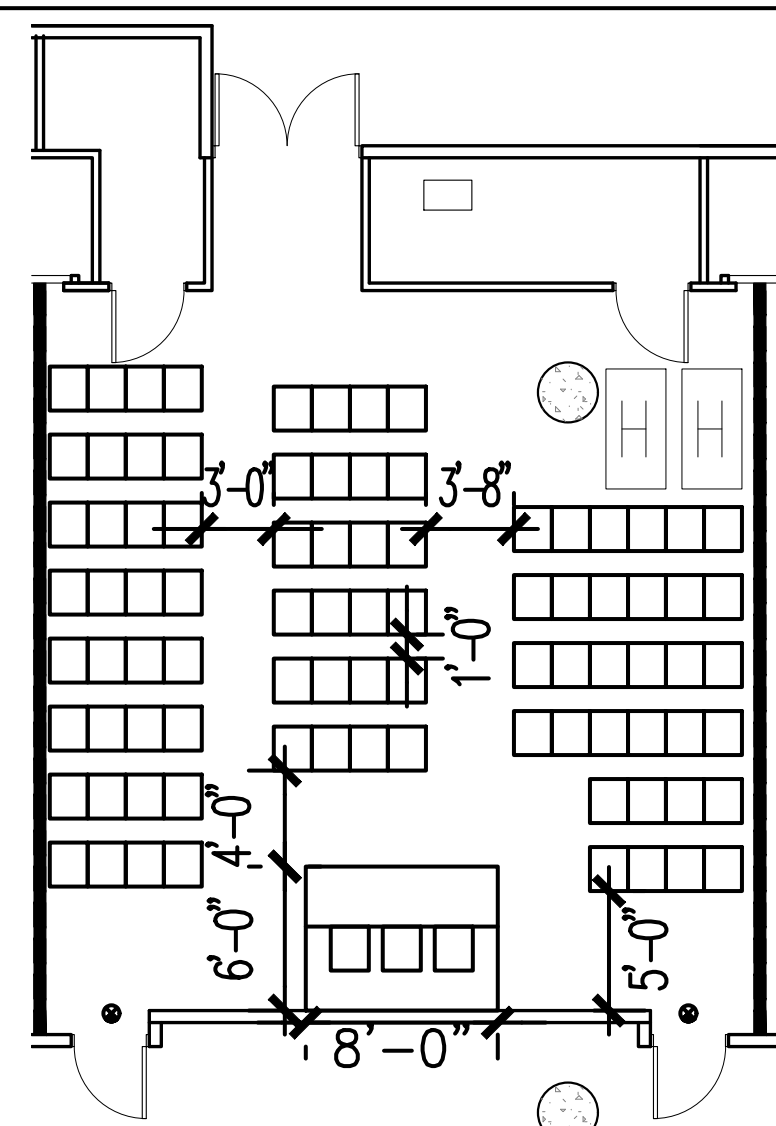

HALL 1A04 EAST CORE TOTAL CHAIRS: 93 @ 34" O.C.

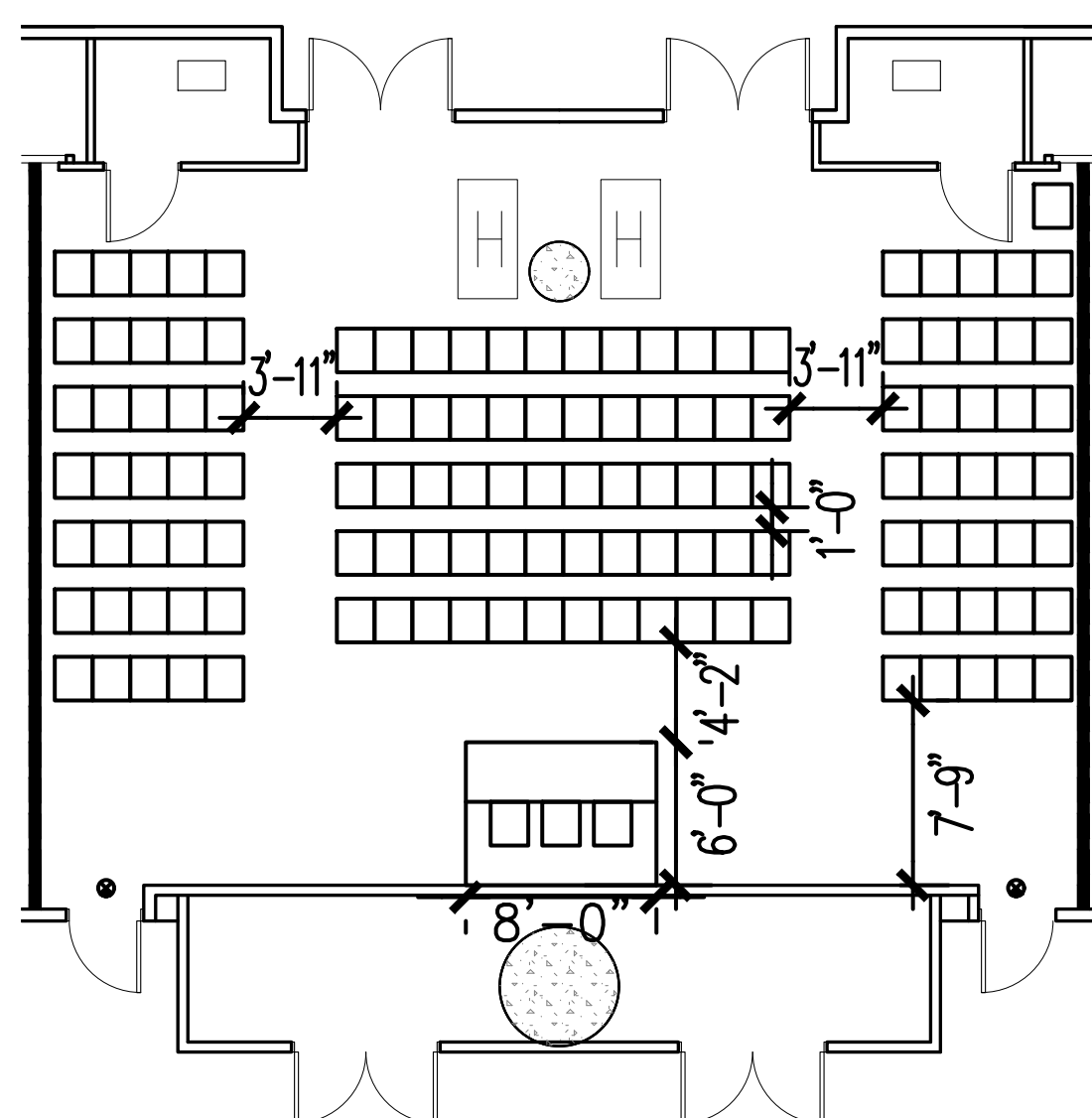

HALL 1A03 EAST CORE TOTAL CHAIRS: 136 @ 34" O.C.

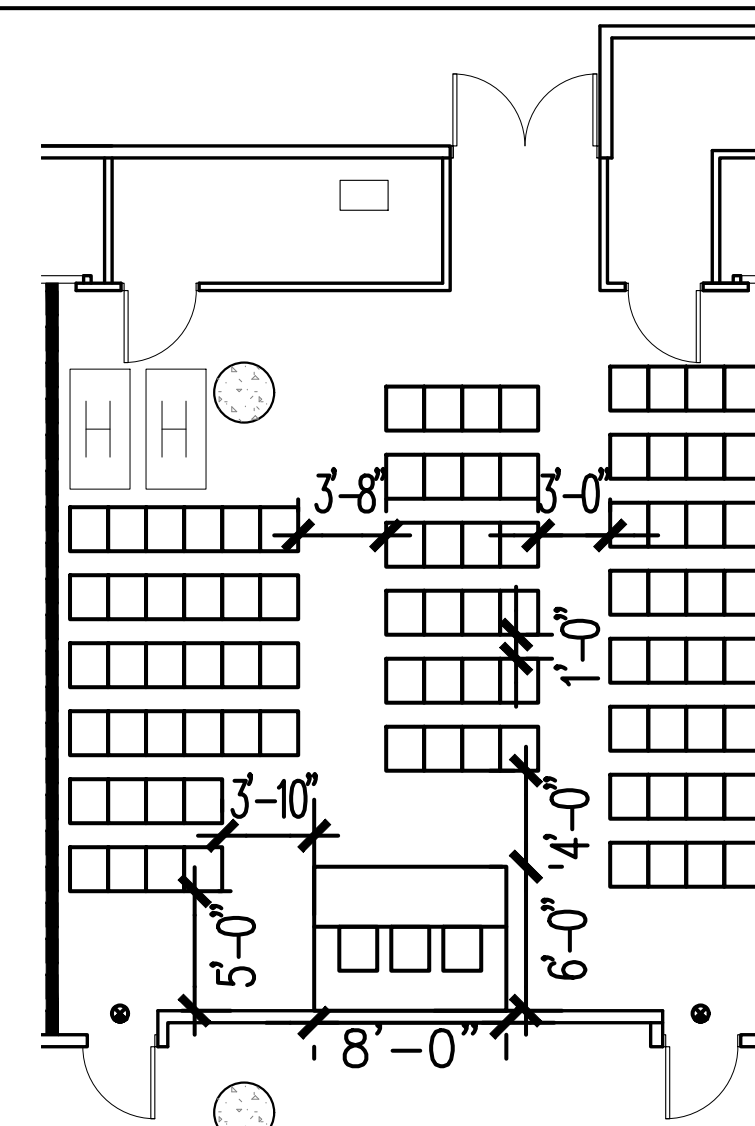

HALL 1A02 EAST CORE TOTAL CHAIRS: 93 @ 34" O.C.

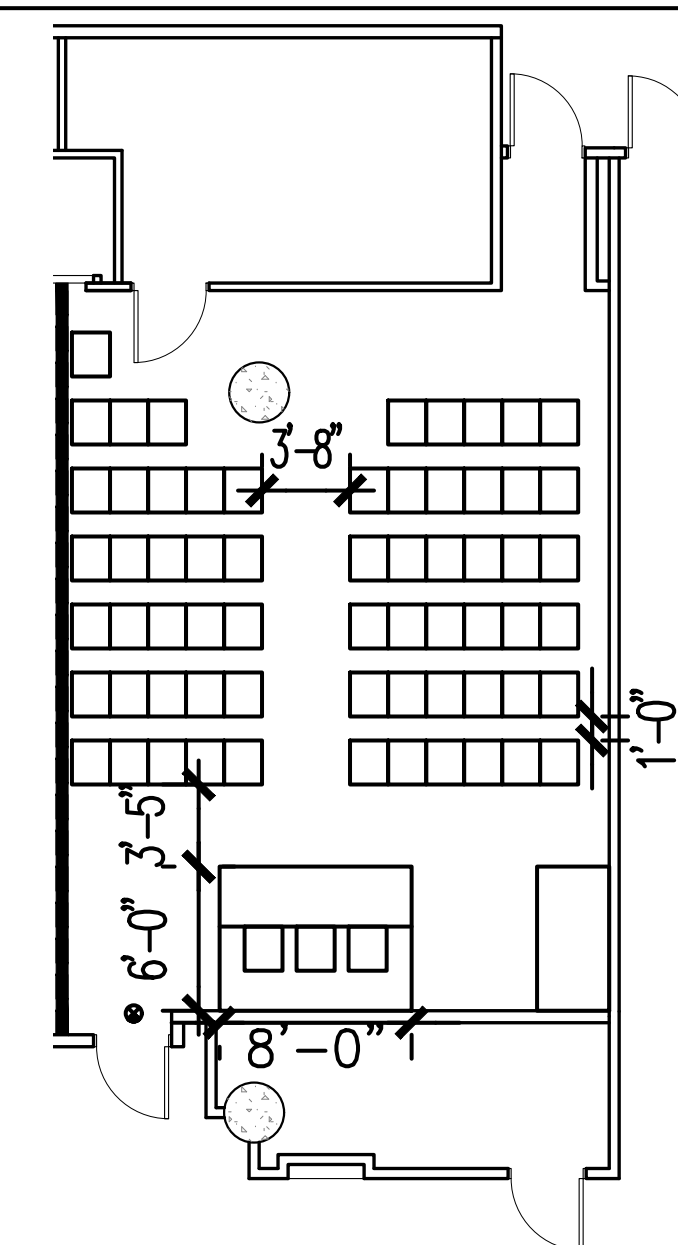

HALL 1A01 EAST CORE TOTAL CHAIRS: 67 @ 34" O.C.

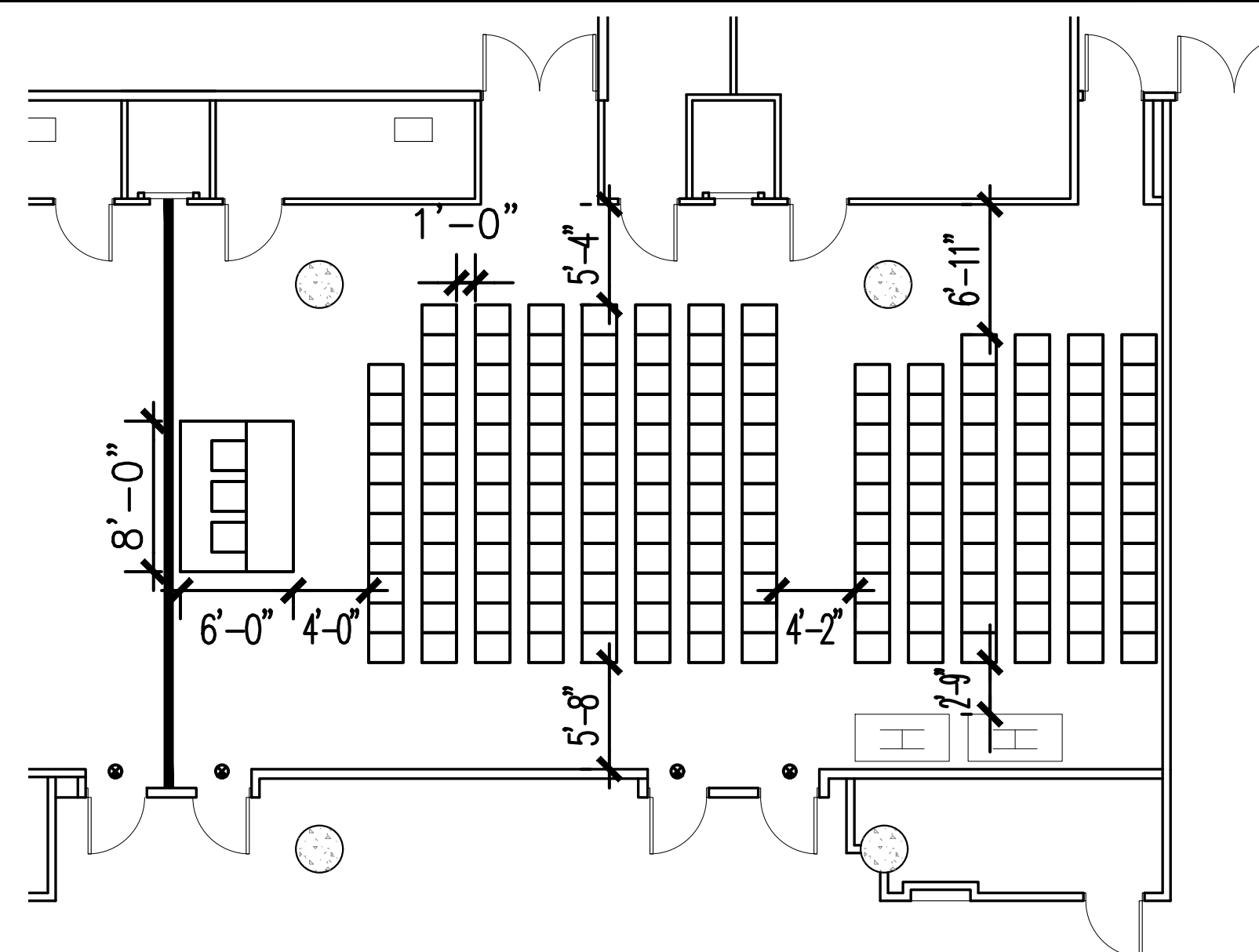

HALL 1A01 & 1A02 EAST CORE TOTAL CHAIRS: 163 @ 34" O.C.

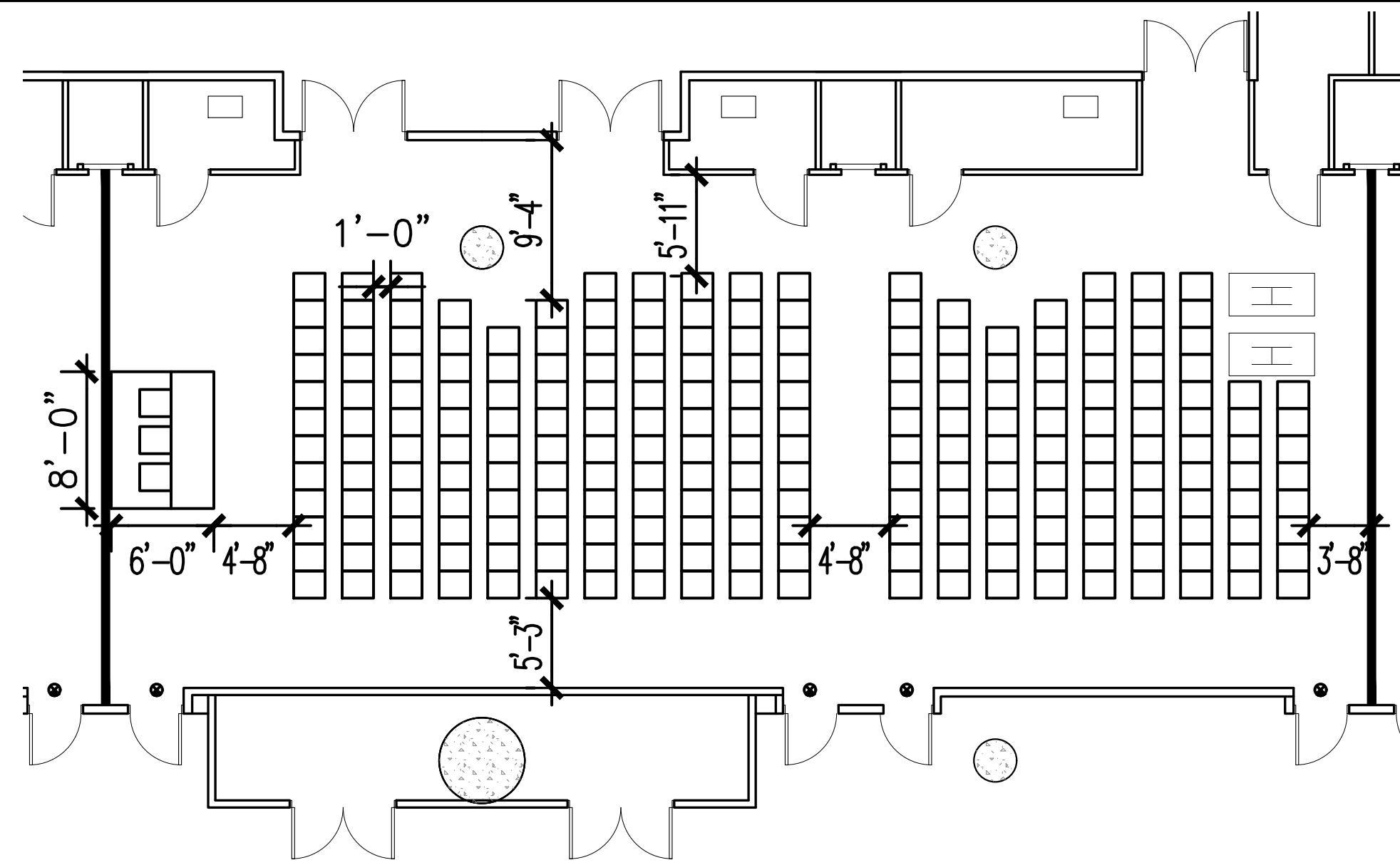

HALL 1A02 & 1A03 EAST CORE TOTAL CHAIRS: 229 @ 34" O.C.

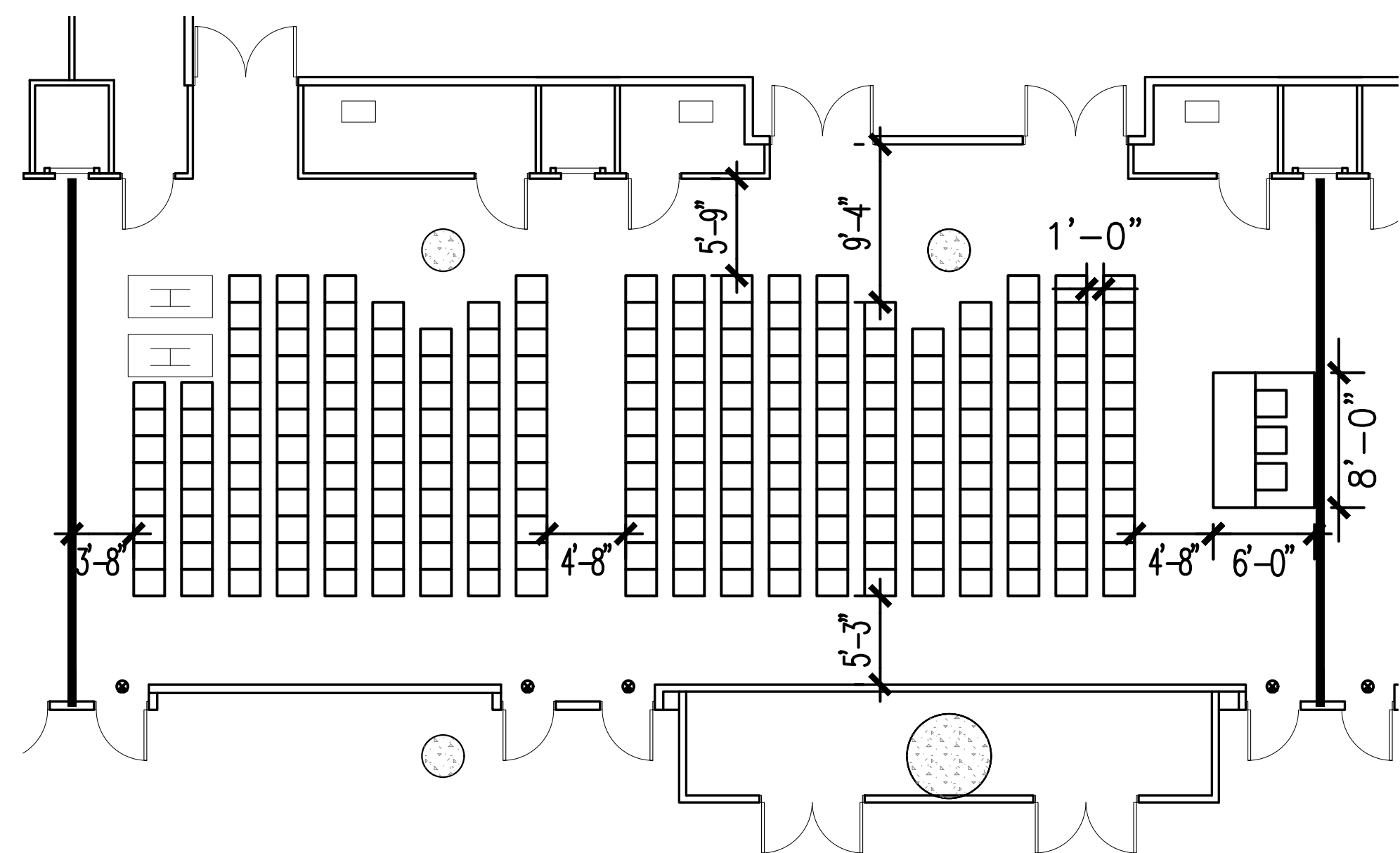

HALL 1A03 & 1A04 EAST CORE TOTAL CHAIRS: 229 @ 34" O.C.

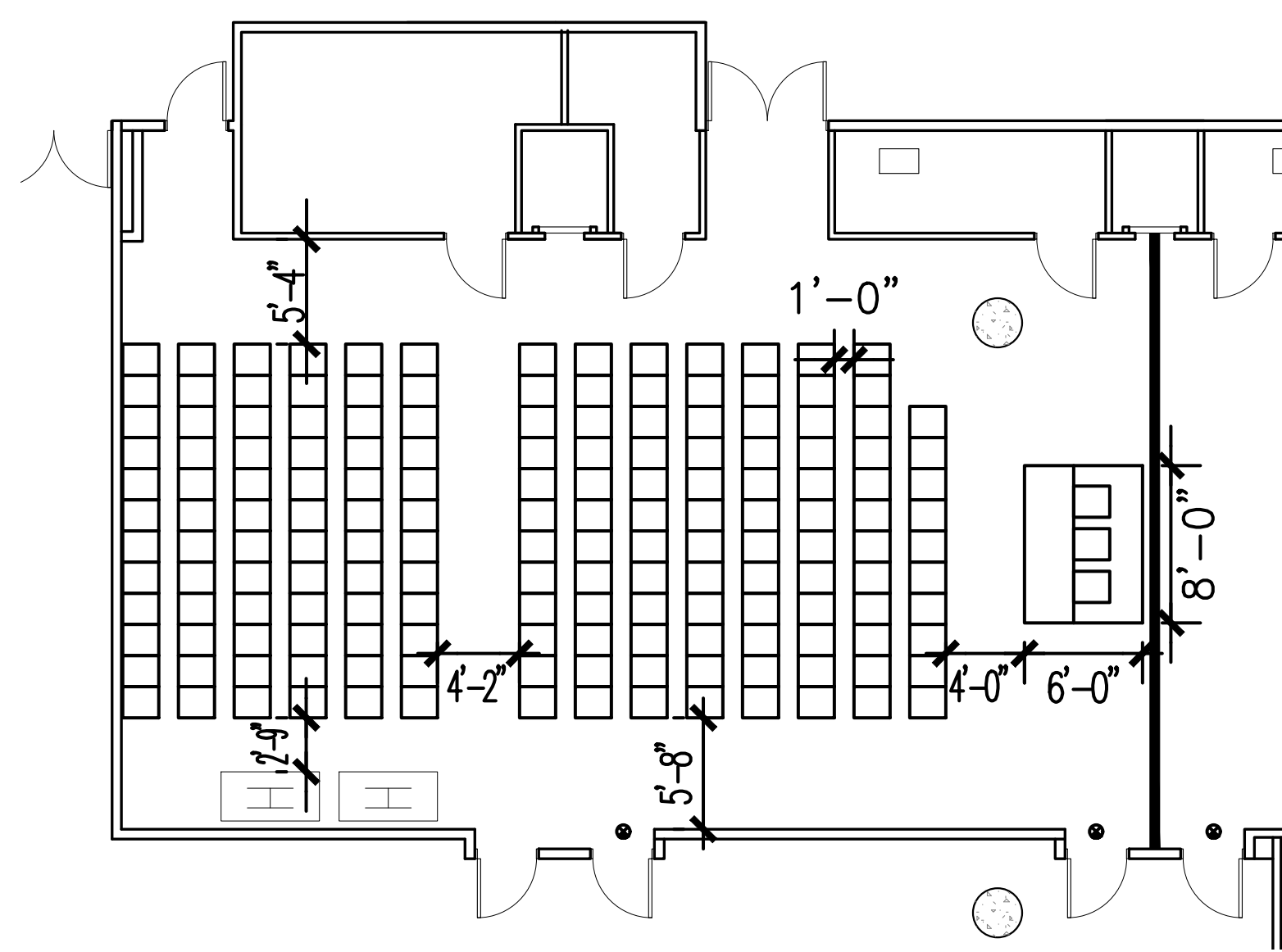

HALL 1A04 & 1A05 EAST CORE TOTAL CHAIRS: 171 @ 34" O.C.

NOTE: TOTAL CHAIR COUNT INCLUDES HANDICAPPED AND HEADTABLE.

The Jacob K. Javits Convention Center of New York  
Meeting Room Layouts  
655 W34th Street, New York, NY 10001

ARCHITECT: **dd**  
di Domenico + Partners LLP  
Architecture  
Landscape Architecture  
Planning

37-43 Crescent Street  
Long Island City, New York 11101  
Tel 212.337.0400  
Fax 212.337.3567  
ddp-ny.com

- LEGEND:
- EXIT SIGN
  - OCCUPANCY SIGN
  - TABLE ZONE
  - MAXIMUM OCCUPANCY
  - ACTUAL OCCUPANCY
  - CHAIR
  - H HANDICAPPED VIEWING POSITION

REV	DESCRIPTION	DATE

DRAWING TITLE:  
THEATER/MEETING ARRANGEMENT  
EAST CORE MEETING ROOMS  
HALL 1A  
(1 OF 3)

PROJECT No: 16306  
DRAWN BY: CE  
CHECKED BY: AB  
SCALE: 1/8" = 1'-0"  
DRAWING No:  
A101.00



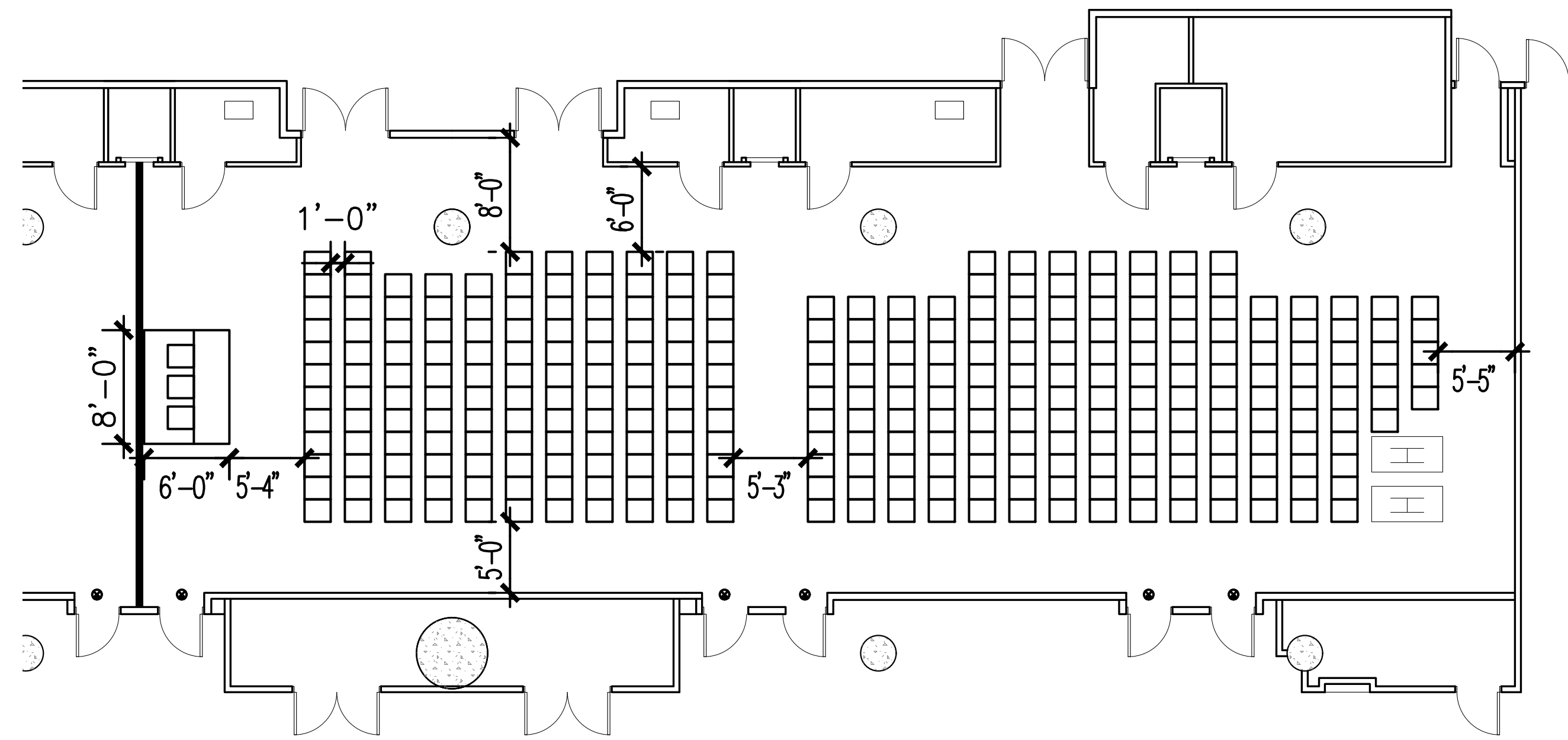

HALL 1A01, 1A02, & 1A03 EAST CORE

TOTAL CHAIRS: 296 @ 34" O.C.

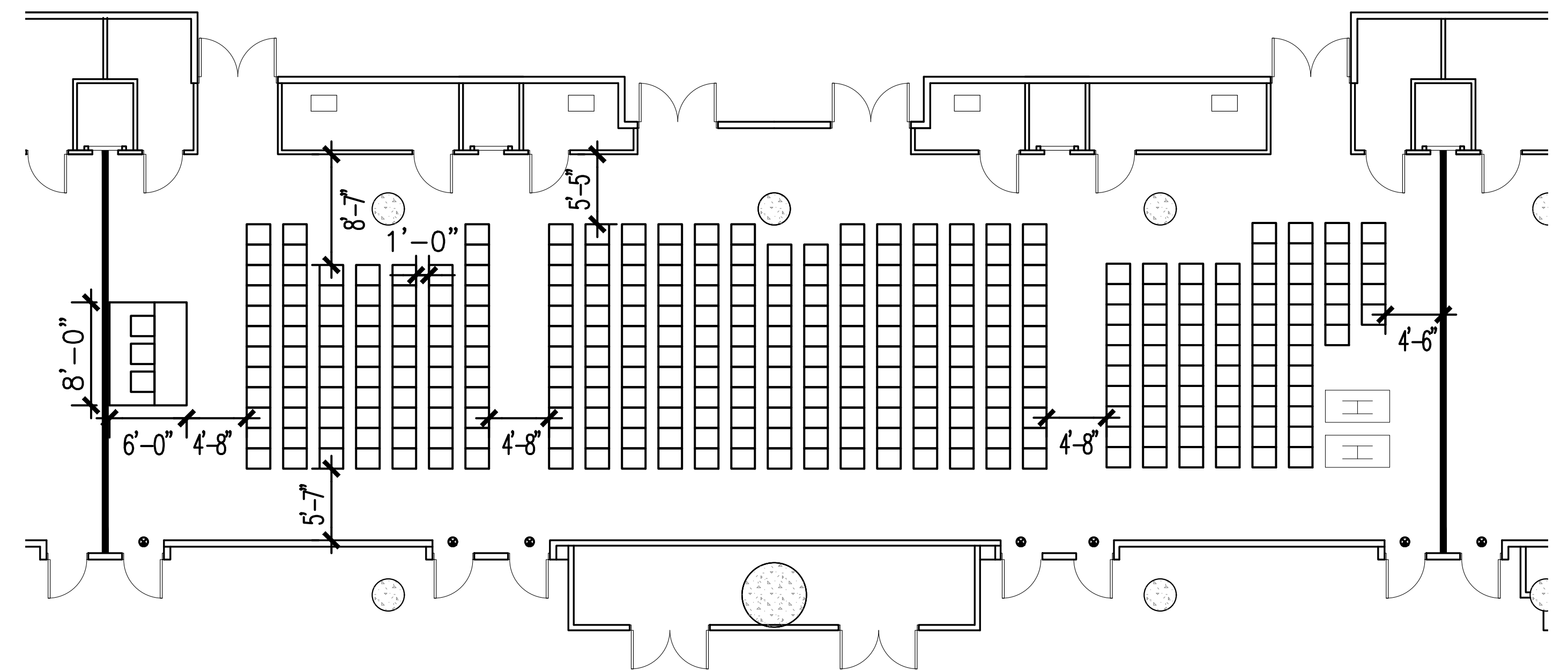

HALL 1A02, 1A03, & 1A04 EAST CORE

TOTAL CHAIRS: 322 @ 34" O.C.

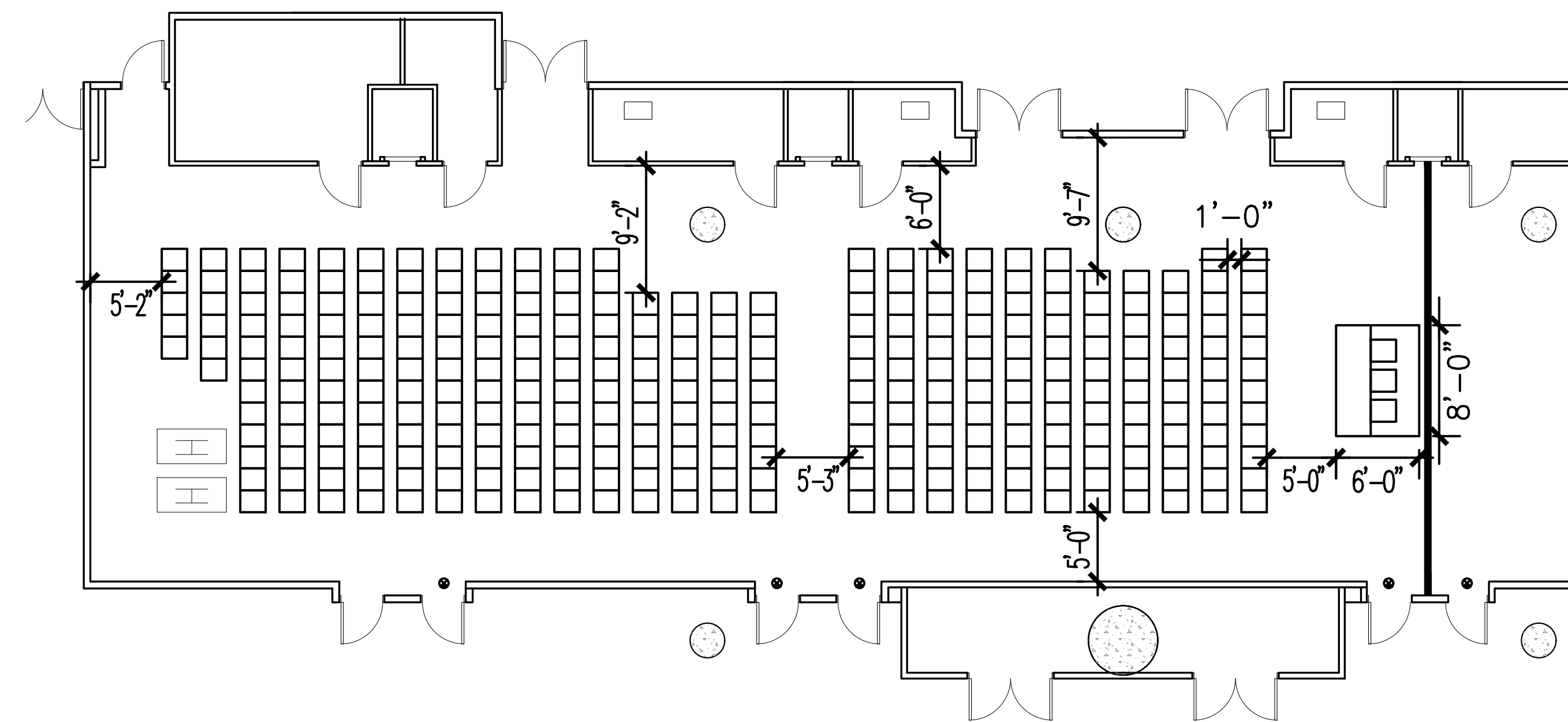

HALL 1A03, 1A04, & 1A05 EAST CORE

TOTAL CHAIRS: 305 @ 34" O.C.

NOTE: TOTAL CHAIR COUNT INCLUDES HANDICAPPED AND HEADTABLE.

The Jacob K. Javits Convention Center of New York  
Meeting Room Layouts  
655 W34th Street, New York, NY 10001

ARCHITECT: **di Domenico + Partners** LLP  
Architecture  
Landscape Architecture  
Planning  
37-43 Crescent Street  
Long Island City, New York 11101  
Tel 212.337.0400  
Fax 212.337.3567  
ddp-ny.com

- LEGEND:**
- ⊙ EXIT SIGN
  - ⊞ OCCUPANCY SIGN
  - TABLE ZONE
  - MAXIMUM OCCUPANCY
  - ACTUAL OCCUPANCY
  - CHAIR
  - H HANDICAPPED VIEWING POSITION

REV	DESCRIPTION	DATE

DRAWING TITLE:  
**THEATER/MEETING ARRANGEMENT  
EAST CORE MEETING ROOMS  
HALL 1A  
(2 OF 3)**

PROJECT No: 16306  
DRAWN BY: CE  
CHECKED BY: AB  
SCALE: 1/8" = 1'-0"  
DRAWING No:  
**A102.00**

NOTE: TOTAL CHAIR COUNT INCLUDES HANDICAPPED AND HEADTABLE.

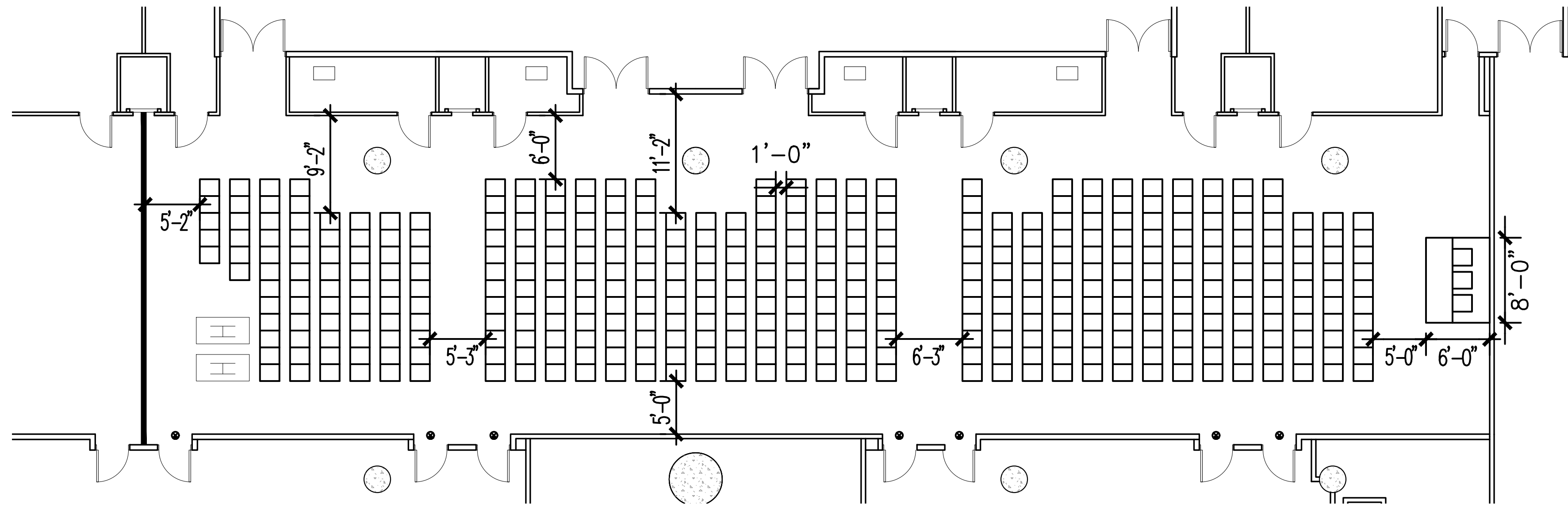

HALL 1A01, 1A02, 1A03, & 1A04 EAST CORE

TOTAL CHAIRS: 400 @ 34" O.C.

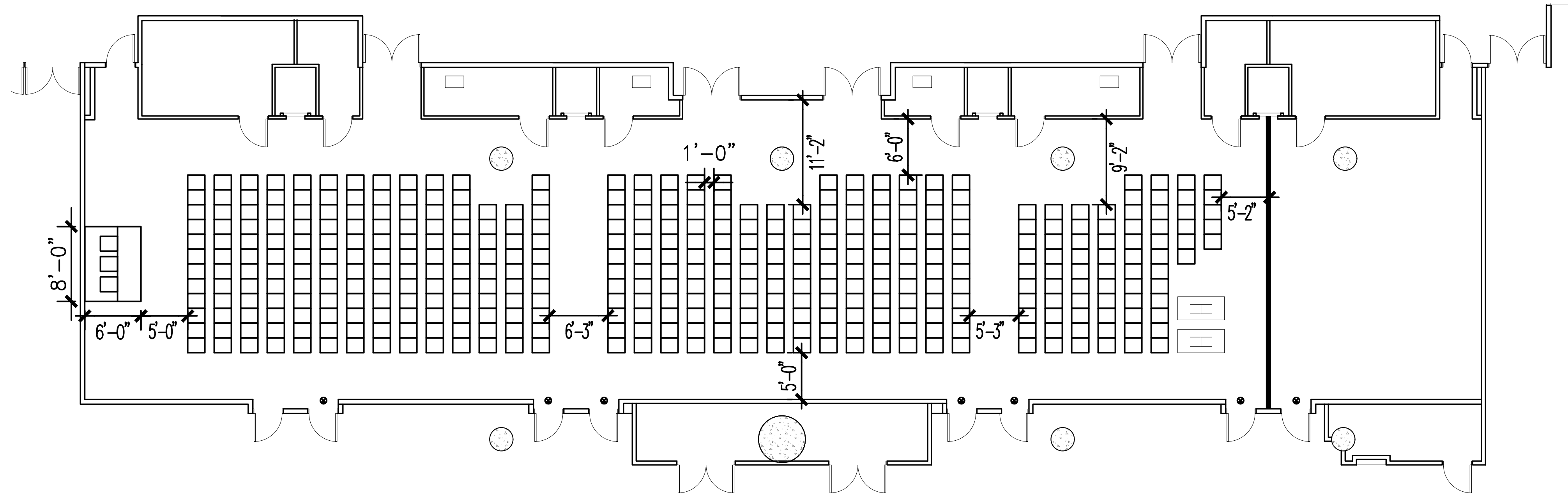

HALL 1A02, 1A03, 1A04, & 1A05 EAST CORE

TOTAL CHAIRS: 406 @ 34" O.C.

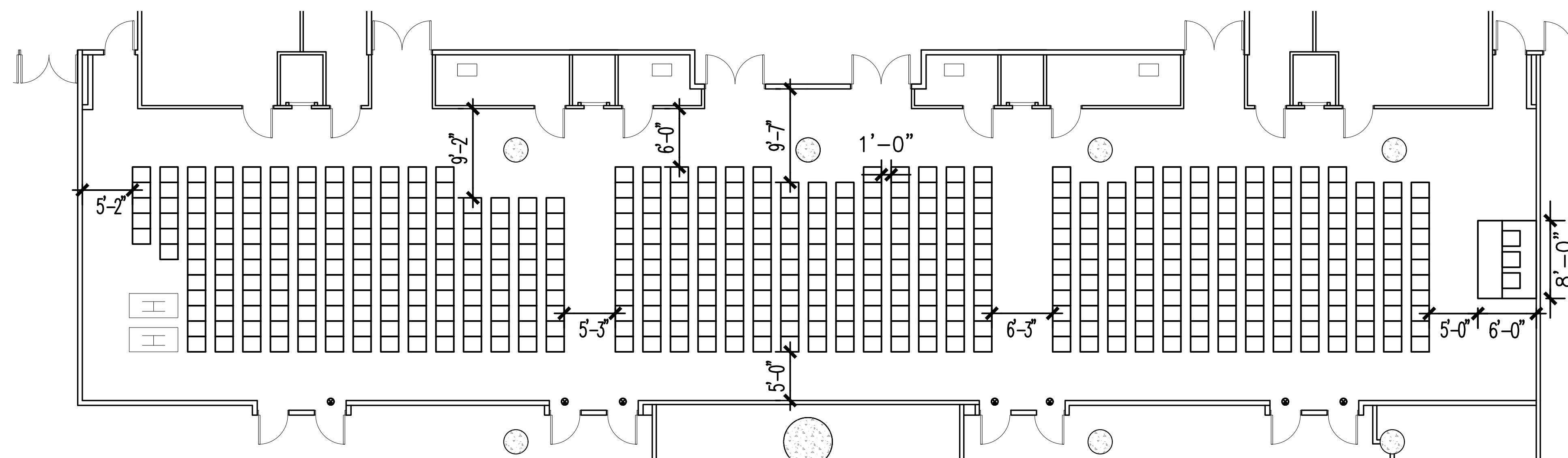

HALL 1A01, 1A02, 1A03, 1A04, & 1A05 EAST CORE

TOTAL CHAIRS: 504 @ 34" O.C.

The Jacob K. Javits Convention Center of New York  
Meeting Room Layouts  
655 W34th Street, New York, NY 10001

ARCHITECT: **dd**  
di Domenico + Partners LLP  
Architecture  
Landscape Architecture  
Planning  
37-43 Crescent Street  
Long Island City, New York 11101  
Tel 212.337.0400  
Fax 212.337.3567  
ddp-ny.com

- LEGEND:
- EXIT SIGN
  - OCCUPANCY SIGN
  - TABLE ZONE
  - MAXIMUM OCCUPANCY
  - ACTUAL OCCUPANCY
  - CHAIR
  - H HANDICAPPED VIEWING POSITION

REV	DESCRIPTION	DATE

DRAWING TITLE :  
THEATER/MEETING ARRANGEMENT  
EAST CORE MEETING ROOMS  
HALL 1A  
(3 OF 3)

PROJECT No : 16306  
DRAWN BY : CE  
CHECKED BY : AB  
SCALE : 1/8" = 1'-0"  
DRAWING No : A103.00

P:\16306 - JKC - Meeting Room Layouts\3.0 Project Design\7.1 Drawings\Theater\4-101-Theater Style East Core Meeting Rooms\_1A.dwg 03/23/16 - 2:53pm